# Guernsey Breeders' Journal

NOVEMBER 15, 1919

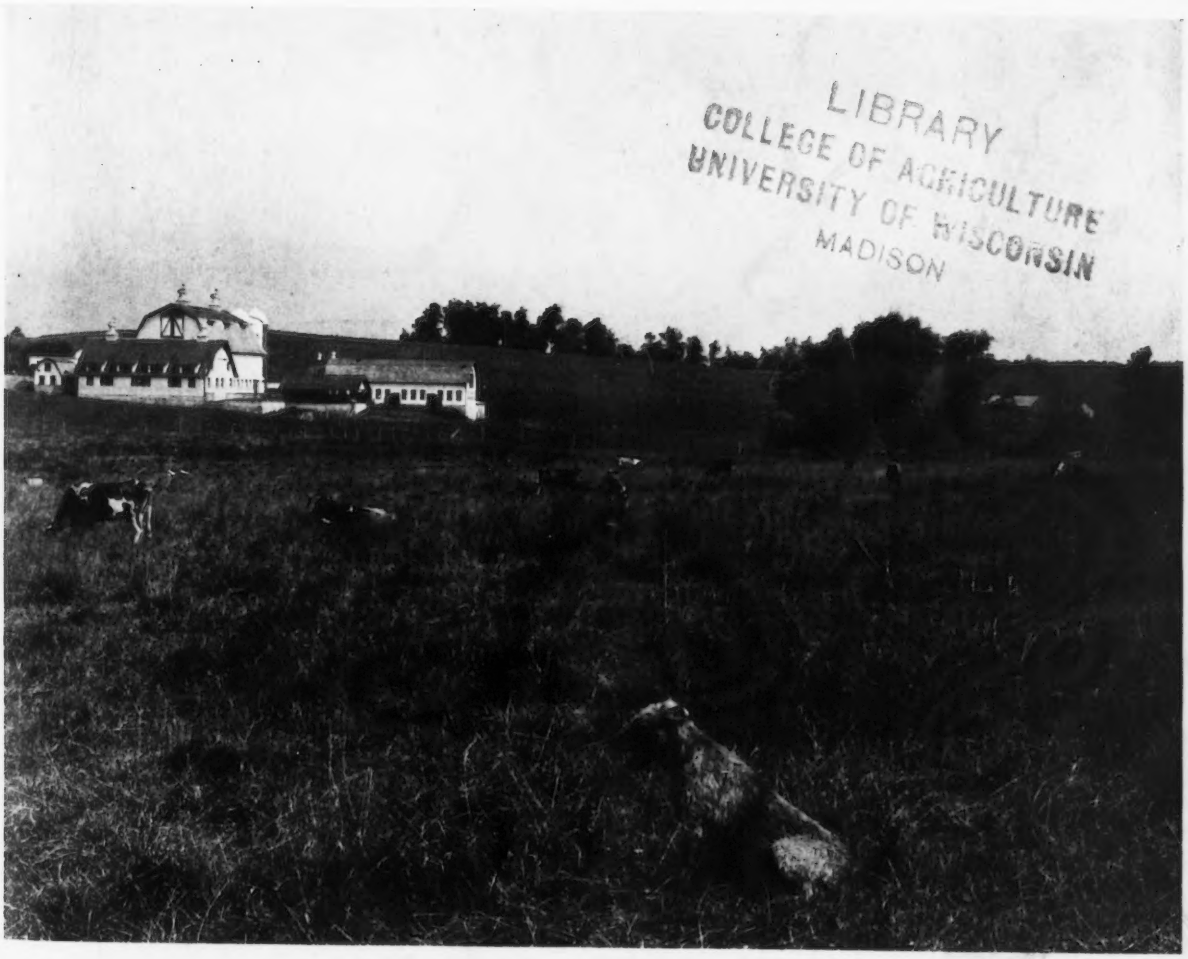

LIBRARY
COLLEGE OF AGRICULTURE
UNIVERSITY OF WISCONSIN
MADISON

COWS—93841 to 94300

# HARBOR HILL

## One of Our Herd Matrons

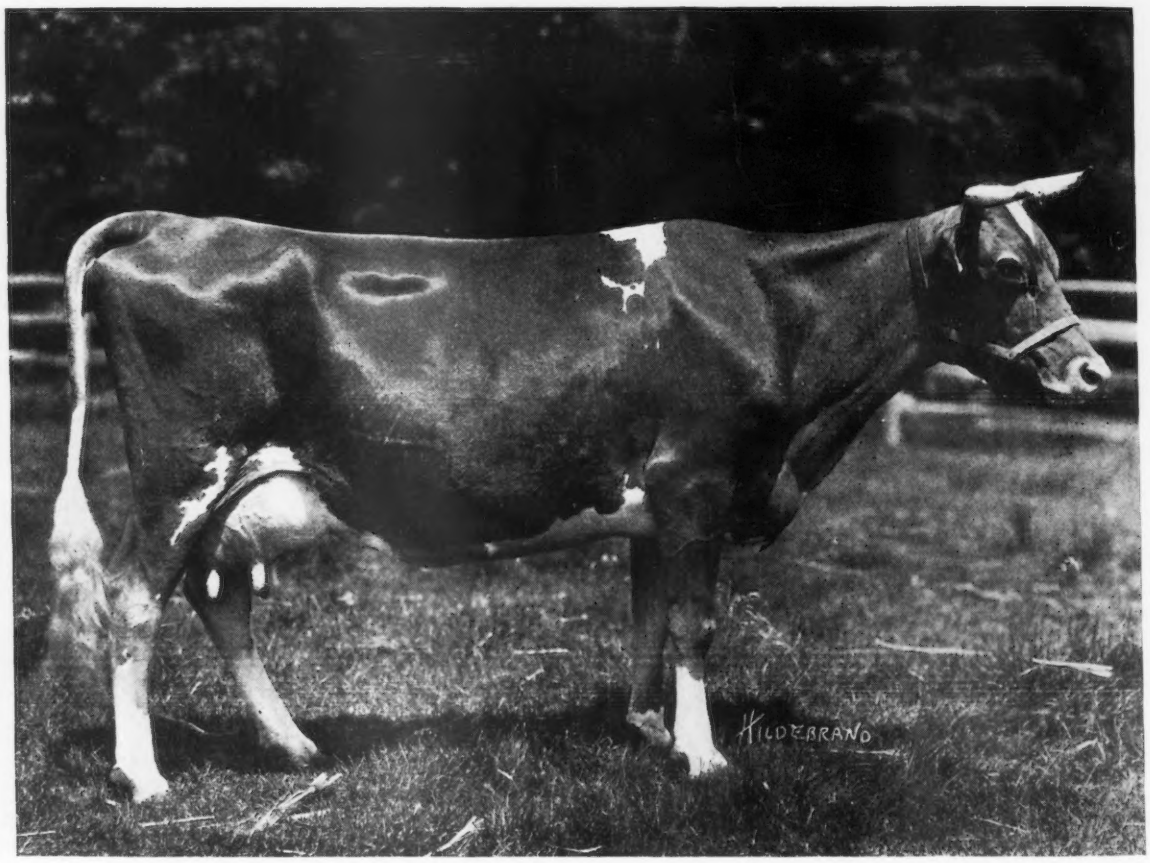


## Masher's Flothorne 45351 A. R. 7233

**14624.4 lbs. Milk; 610.67 lbs. Fat**

**Senior and Grand Champion Cow, 1919. Queens—Nassau Fair**

**She is one of the 69 A. R. daughters of Masher's Sequel. On her dam's side she belongs to a family that has produced many high class individuals. Her yearling son has just been shipped to S. B. Wilson, Mankato, Minn.**

CLARENCE H. MACKAY
Owner

Address
C. H. HECHLER, Superintendent
Roslyn, Long Island, N. Y.

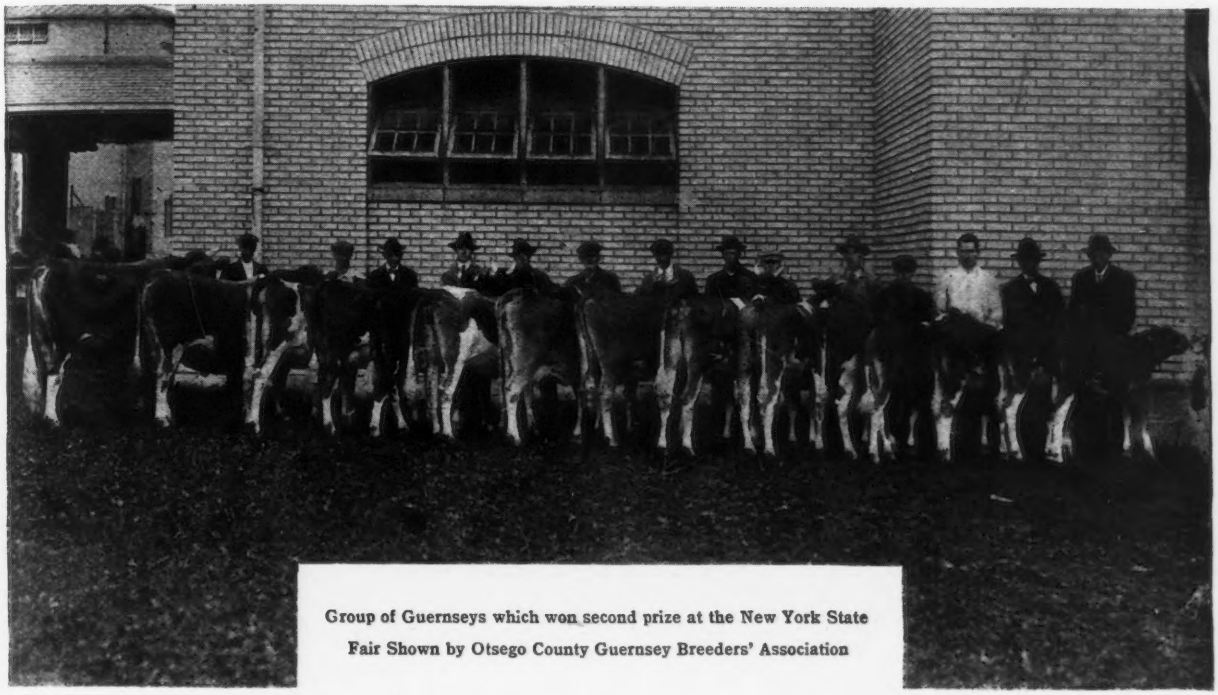

Group of Guernseys which won second prize at the New York State Fair Shown by Otsego County Guernsey Breeders' Association

# NOVEMBER 15, 1919, TABLE OF CONTENTS

**COVER PICTURE—Grazing Scene on Stockdale Farms, Lebanon, Pennsylvania**

## STATE NEWS INDEX


| | |
|---|---|
| California | 445 |
| Connecticut | 449 |
| Florida | 452 |
| Georgia | 450 |
| Indiana | 454 |
| Iowa | 457 |
| Minnesota | 457 |
| Nebraska | 459 |
| New Jersey | 460 |
| New York | 461 |
| North Carolina | 461 |
| Ohio | 462 |
| Washington | 462 |
| Wisconsin | 462 |
| General | 478 |


## FEATURE ARTICLES


| | |
|---|---|
| The Story of Stockdale Farms | 423 |
| Local Guernsey Associations Confer | 428 |
| Playmates | 430 |
| Collette Standish 48426, Fourth in Class BB | 431 |
| Ina's Grace 49724, Eighth in Class C | 432 |
| Princess May of Linda Vista 47711 Third Cow in BB | 433 |
| Goldie Bell's Julia 54006 Ninth in DD | 435 |
| Clearing Out Sale at Pinehurst | 436 |
| Ultra Lady 38913, Fourth in Class AA | 436 |
| Guernseys in Wyoming County, New York | 439 |


## DEPARTMENT INDEX


| | |
|---|---|
| Editorial Comment | 422 |
| Completed Records | 440 |
| Class Leaders | |
| Roll of Honor | 441 |
| Advanced Register | 442 |
| What the Cows are Doing | 445 |
| Guernseys Wanted | 445 |
| News Items | 445 |
| Index to Advertisers | 480 |
| Herd Register following | 480 |
| Transfers | A-1 |


## ILLUSTRATIONS


| | |
|---|---|
| Stockdale Farm Barns | 423 |
| Stockdale Masher 29081 | 423 |
| Oldest Daughters of Stockdale Masher 29081 | 424 |
| Bred Heifers at Stockdale Farms | 425 |
| Triple Gold Boy 43140 | 424 |
| Sunderland May Rose 52685 | 425 |
| View of Stockdale Farms, Looking East | 425 |
| Kate of Sunny Valley 38495 | 425 |
| Golden Lady of Chestnut Hill 55189 and her Daughter, Golden Lady of Stockdale 78651 | 426 |
| Double May Rose of Walter Maple 61730 | 426 |
| Chedda's Galaxy 50684 | 426 |
| The Milking Herd at Stockdale | 426 |
| Stockdale Heifers Coming From Pasture | 426 |
| Arrangement of Barns at Stockdale Farms | 427 |
| Guernsey Heifers at Egypt Mills Guernsey Club, Cape Girardeau, Missouri | 428-29-34 |
| Cora's Monarch of Triple Oaks 57410 | 430 |
| Collette Standish 48426 | 431 |
| Golden Polly 46654 | 432 |
| Imp. Doris of Mineral Springs 52338 | 433 |
| Ultra Lady 38913 | 436 |
| Selma of Pinehurst 9th 63836 | 437 |
| Picturesque Corner of Pinehurst | 437 |
| Pinehurst Nursie 51398 | 438 |
| Golden Noble of the Lakes 37091 | 438 |
| Alice T. 22232 | 439 |
| Reservation Pioneer | 439 |
| Queen Willma | 439 |
| The Taber Homestead | 439 |
| The Cricket on The Hearth 42243 | 440 |
| Cora Munroe of Tonydale 50711 | 440 |
| Omega of Tonydale 55495 | 440 |



VOLUME XVI

*Published the first and fifteenth of each month by The American Guernsey Cattle Club at Peterboro, New Hampshire*

GUERNSEY BREEDERS' JOURNAL

For the Advancement of the Guernsey

*Entered as Second Class Matter, Dec 15, 1909, at the Post Office at Peterboro, N. H., under act of Mar. 3, 1879*

*Acceptance for mailing at special rate of postage provided in section 1103 Act of Oct. 3, 1917, authorized Aug. 9, 1918.*

NUMBER 10 NEW SERIES

*Subscription Price*

| | |
|---|---|
| *One Year* | $2.00 |
| *Three Years* | 4.80 |
| *With Hoard's Dairyman* | 2.75 |
| *With Kimball's Dairy Farmer* | 2.25 |

# EDITORIAL COMMENT

### Progress Through Cooperation

Elsewhere in this issue are published complete proceedings of the Breeders' Conference held in Chicago during the National Dairy Show. This Conference should be of great value in promoting a general unity among various breed interests throughout the country. As Chief Rawl of the Dairy Division has said, "The possibilities of such a gathering appeal to me so tremendously and there are so many things that,—almost with a moment's consideration,—one can see are possible of accomplishment where such team work is on a broad guage basis."

That certainly is the key-note of the situation. The getting together of the representatives of the local breeders' associations and building a chain fastening their work with that of the CLUB should certainly result in a world of good. We hope that all persons interested in the advancement of the breed will read the report of the Conference very carefully.

The policy of the Extension Service of the CLUB is to lend every aid within its power to the achievement of the breed. To be of greatest service, however, it must have that personal touch with the local situation which can be best accomplished through the local organizations. We hope this missing link can be supplied.

### Demand for Guernsey Milk Creates Special Price

Mr. M. T. Phillips of Pomeroy, Pennsylvania, one of the members of the Executive Committee of THE AMERICAN GUERNSEY CATTLE CLUB, has been instrumental in securing from one of the large milk companies in Philadelphia, a special price for all the Guernsey milk that can be secured. This instance of a large market milk company paying an extra bonus for Guernsey milk in competition with that of other breeds is again illustrative of the continually increasing demand for, and appreciation of, quality in dairy products, which when universal will make the demand for Guernseys so great that supplying it will be even more impossible than it now is.

Mr. Phillips writes us as follows:

"For some years the owners of Guernsey herds in the vicinity of Philadelphia have not been satisfied with the price received for their milk in comparison with what common milk was selling for.

"With the hope of convincing the consumers that the product of the Guernsey cow was better than that of the native animal and some of the other breeds, a number of breeders in the autumn of 1916 formed themselves into THE GUERNSEY MILK ASSOCIATION in order to advertise and stimulate the sale of this special product. After considerable work, it was dropped on account of the war coming on.

"However, the effort made at that time has gone a long way toward bearing fruit. The president of one of the largest milk companies in Philadelphia, a very short time ago, took up with the secretary of the Inter-State Milk Producers Association, the subject of getting a larger supply of this special grade of milk. The secretary sent for the writer, we called on the gentleman, who was the man that previous to the War had told the Guernsey Milk Association that he could make all the good milk he wanted to supply his trade by adding cream to the common milk and was therefore not interested.

"In my call on him recently, his first statement was that if he could not get a supply of this product he would have to give up the sale of it entirely. After going over the matter with him, he agreed to pay three cents per quart more for Guernsey milk that would test between 4.5 per cent. and 5 per cent. than the common milk, and for milk testing above 5 per cent. he would pay a bonus of four cents per 100 pounds for every one-tenth of one per cent. of fat. When the question of how much he wanted was put to him, he said that there was no limit. He wanted all he could get. As the writer was leaving, he said he would like to get back the producers of Guernsey milk in New Jersey that had left him, and would pay one cent per quart more for milk from that territory.

"Later the writer called on one of the other large dealers—relative to this subject and he said at once, of course he would pay the price as he had not enough of milk in this class and would take all that was offered. It is the hope of the writer that all producers of Guernsey milk from pure bred or grade herds, situated so that they can ship milk to Philadelphia, will take up this subject with the secretary of the Inter-State Milk Producers Association, Heed Building, Philadelphia, and their milk will be satisfactorily placed. The milk disposed of as above is shipped in ten-gallon cans. The price for this present month is twelve and one-fourth cents per quart F. O. B. Philadelphia. This price, however, will vary with the price of the grade B. milk or average product.

### World's Record Yearling a Guernsey

We note that the Jersey breed has announced a world's yearling record of 10,799 pounds of milk and 643. 2 pounds of butter fat. We call their attention respectfully to the record of Minnehaha's Papoose 67732 announced in the August 15 JOURNAL. This record was started at one year and nine months of age, and was completed with 11,623.6 pounds of milk and 678.31 pounds of butter fat, carrying calf 265 days.


LOOK ON THE WRAPPER

of this Journal and see if your subscription expires in

December or January

If it does we would appreciate your renewing TO-DAY, thus insuring the continuance of your JOURNAL without a break.

During the next two months a large number of subscriptions expire and if they are late in being renewed a break in the files may occur, due to our inability to fill the order.

Please help us to give you better service at this time by renewing now. We will greatly appreciate it if you will do so.

1 Year, $2.00

3 Years, $4.80

Guernsey Breeders' Journal

Peterboro, New Hampshire

STOCKDALE FARM BARNS

# THE STORY OF STOCKDALE FARMS

## *The Foundation of a Splendid Guernsey Herd*

TRULY it is "an ill winde that bloweth no man to good." The fire which burned down the barn of Hynicka Brothers in the win ter of 1915 resulted in the founding of what promises to be one of the finest Guernsey herds in Pennsylvania. Although only three years have elapsed since the herd was started, the results already accomplished and the prospects for the future are indeed pleasant.

The farm of three hundred acres is situated about two and one-half miles from the city of Lebanon on the state road to Fredericksburg. Lebanon County, one of the most fertile regions in Pennsylvania, has long been famous for its grain. Lately the increase in dairying has been extraordinary. The Stockdale Farms organization is on the offensive against the scrub bull. It is doing real missionary work for dairying by increasing the use of the pure bred Guernsey sire for improving the quality of the grade stock of that region. The results of such work are cumulative in their value to the industry and to the breed.

At the time of the aforementioned conflagration the Stockdale Farms herd was made up of grades. During the winter of 1915-16 they were of necessity hudled in sheds,—the result of this being an outbreak of tuberculosis which necessitated the entire destruction of the herd.

In 1916 the building of an entire new set of buildings, which should be model in sanitation, convenience and comfort, was begun—and they most certainly fill the bill. The main barn contains forty-four stanchions and twelve box stalls, with hay loft above. King ventilating system and James barn fittings are used throughout. The floor is concrete with cork brick in the pens and stanchions. Near the barn on one side is the dairy house 14x20 and a root cellar 12x30. On the opposide side is the concrete manure pit.

Close by the main barn is the calf barn 20x70 which is contiguous to a three acre pasture through which runs a clear stream. The doors of this barn are never closed. After the calves are six months of age they run in and out at will, winter and summer, going to the creek for water the year round.

Equally distant from the main barn and the calf barn is the 28x60 foot maternity barn comfortably fitted up with box pens. Adjacent to it is the operating room so constructed that it can be thoroughly washed down and disinfected,—floor, walls and ceiling. It has the necessary appliances and conveniences. This is one of the greatest conveniences possible to have and is almost a necessity for a large herd.

The bulls are quartered in an open shed the year round. The pens are large and comfortable with large paddocks adjoining. This treatment keeps them active and rugged and

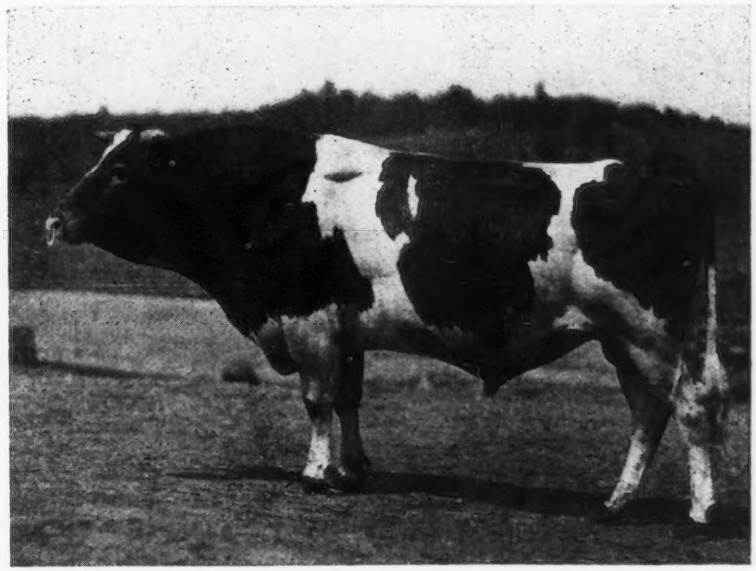

STOCKDALE MASHER 29081

Sire—Imp. Masher's Sequel 11462 Dam—Maggie Shand 28202

full of vigor. Near the bull pens is a storage barn and machinery shed in back of which is the last building of this group, the hopsital or isolation pens, a small building 18x30 feet. This gives ample opportunity to keep any sick animals away from the rest of the herd. The fact that it has been used very little is excellent evidence of the healthful condition of the herd.

The ownership of the farms is vested in Hynicka Brothers Inc., of which Rudolph K. Hynicka of Cincinnati and New York is president, Lemuel K. Hynicka, secretary and treasurer and R. G. Hynicka, vice President and manager Mr. R. G. Hynicka, the manager, is an experienced breeder and has had long experience with livestock of various sorts. He is particularly well known for his success in the breeding of horses and mules, being the first in Pennsylvania to use the capsule method of impregnation.

During the past three years the foundation of the herd has been gathered together and it is now the intention of the owners to buy no more females into the herd, but devote their whole attention to constructive breeding. The herd now consists of twenty-four cows, fifteen heifers carrying their first calves, nineteen heifer calves and three herd bulls.

OLDEST DAUGHTERS OF STOCKDALE MASHER 29081

The senior herd sire is the six year old bull, Stockdale Masher 29081, a son of Imp. Masher's Sequel 11462 and Maggie Shand 28202. Imp. Masher's Sequel 11462 is now credited with sixty-nine Advanced Register daughters and twenty-six Advanced Register sons, besides twenty-four other sons and daughters that have Advanced Register progeny. Guernsey breeders everywhere are so familiar with the record of this great bull that any enumeration of his well known progeny would be quite superfluous.

BRED HEIFERS AT STOCKDALE FARMS

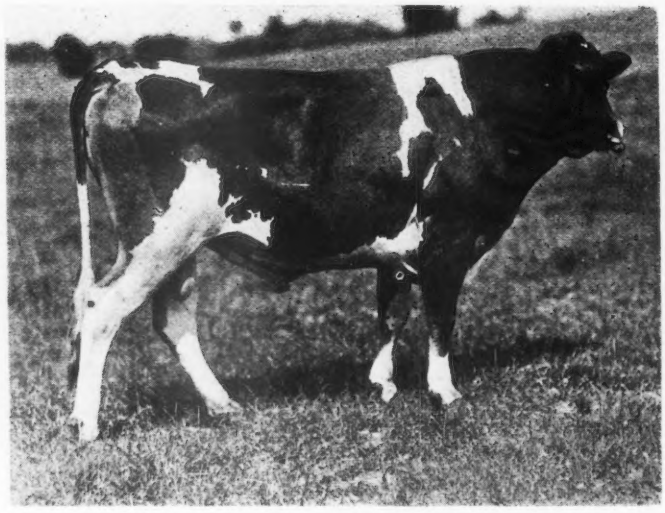

TRIPLE GOLD BOY 43140

Sire—Golden Boy of Pencoyd 18896 Dam—Triple May 35925

Stockdale Masher 29081 was bred by Robert Scoville, Taconic, Connecticut. His dam, Maggie Shand 28202 is next to the highest record daughter of Beda's May King 11893. She has two records, 11797.3 pounds of milk and 545.37 pounds of butter fat as a two year old and 14359 pounds of milk and 701.99 pounds of butter fat made at the age of four years. Her sire, the greatest living son of May Rose King now has eighteen Advanced Register daughters and others now on test. He is now standing in the herd of G. G. Hartley of Duluth, Minnesota and his progeny took many prizes at the 1918 National Dairy Show and other shows.

Among his daughters are Alice For Short 28201 with 736 pounds of butter fat in class G, Margaret May Rose 51732 with 12932 pounds of milk and 627 pounds of butter fat in class B, and Molly Rose O. D. 50617 fifth in class EE with 10397.6 pounds of milk and 563.74 pounds of butter fat. She sold for $1900 in the 1919 annual consignment sale.

Stockdale Masher's oldest daughters will freshen with their first calves during the coming year for he was used in a grade herd until he became herd sire at Stockdale Farms.

The Junior herd bull is Triple Gold Boy 43140 born in November 1916. His sire, Golden Boy of Pencoyd 18896, has two Advanced Register daughters and is a son of Imp. Golden Secret 12599 and Golden Lady of Pencoyd 22223. She is a daughter of Imp. Golden Secret of Lilyvale 10028, whose daughter Nella Jay 4th 38233 produced 20709.9 pounds of milk and 1019.25 pounds of butter fat and is third highest producing cow of the breed. Triple May 35925, the dam of Triple Gold Boy 43140, is by May Boy of Maplehurst 11704, he in turn by Glenwood Chief of Haddon 7076. Her dam, Triple Crown 22282, is a daughter of Rutilant 8399 and Main Stay's Honoria.

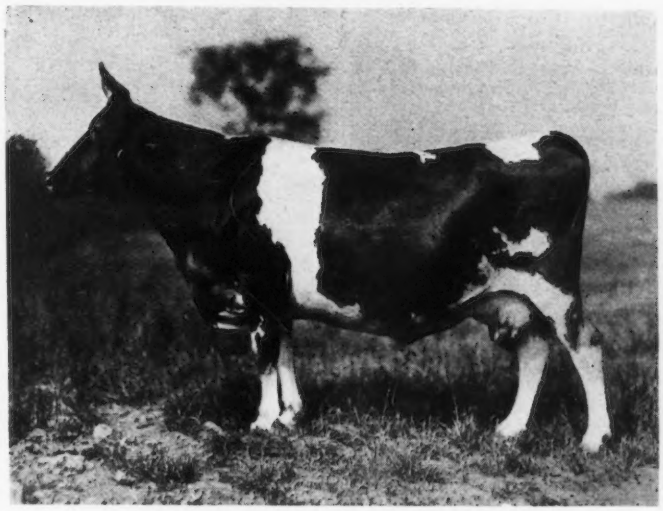

SUNDERLAND MAY ROSE 52685

Sire—Langwater Sunderland 19337 Dam—Tangray's May Rose 29349

There are many splendid matrons in the herd. Maria's Glenwood 2d 34061 has a record of 14173.1 pounds of milk and 697.96 pounds of butter fat. Her sister, Maria's Glenwood 3d made 656.77 pounds of butter fat. They were sired by Lord Waukesha 10148 and are out of Maria's Glenwood 25473, a daughter of Glenwood's Mainstay 6076.

Another great cow in the herd is Kate of Sunny Valley 38495. She is of Yeksa breeding and has two records,—526 pounds of butter fat in class D and 654 pounds in class A. A fine daughter of this cow sired by Stockdale Masher 29081 is one of the most promising youngsters in the herd.

Masher's Golden of Birchwood 32340 a granddaughter of Imp. Masher's Sequel 11462, was among the leaders in class AA for a long time with her record of 15397 pounds of milk and 649 pounds of butter fat. She also has produced a daughter by Stockdale Masher 29081 while in the herd. A two year old daughter of hers also in the herd is now on test in class G and doing nicely. Another granddaughter of Imp. Masher's Sequel 11462 in the herd, Chedda's Galaxy 50684, recently finished in class C with 10263.8 pounds of milk

VIEW OF STOCKDALE FARMS—LOOKING EAST

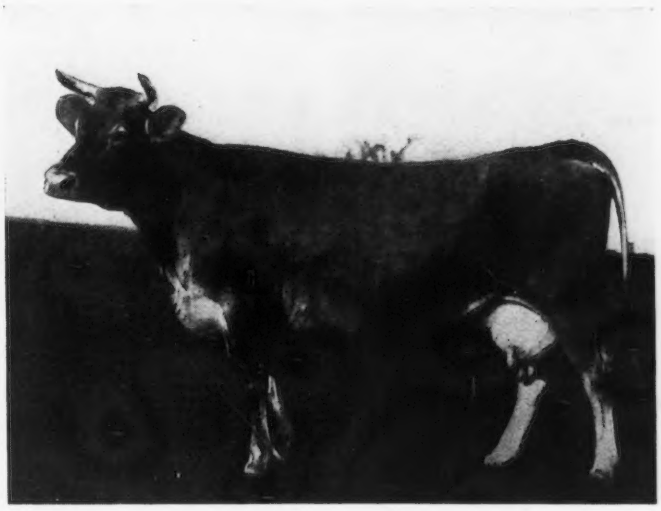

KATE OF SUNNY VALLEY 38495

Sire—Yekstang Jr. 13120 Dam—Lord Yeksa's Kate 21458

GOLDEN LADY OF CHESTNUT HILL 55189 AND HER DAUGHTER, GOLDEN LADY OF STOCKDALE 78651

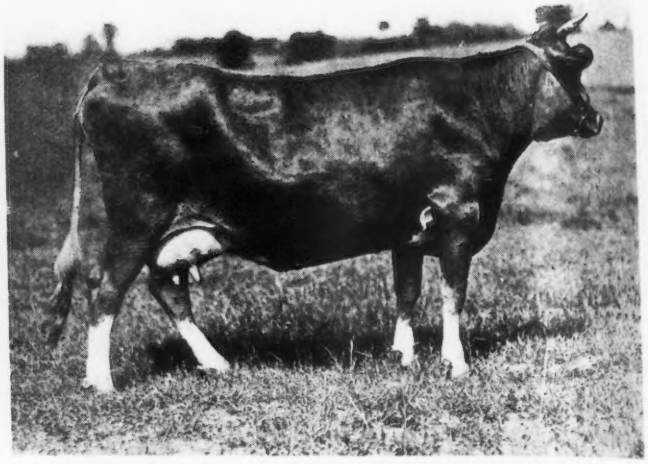

DOUBLE MAY ROSE OF WALTER MAPLE 61730
Sire—Rose of Centerville 14681 Dam—Nancy Rose 46030

and 533.72 pounds of butter fat. She has three daughters in the herd. One is a two year old sired by Duke of Rockingham 22647 and now on test having freshened with a heifer calf by Stockdale Masher 29081. Another is a yearling by Stockdale Masher 29081, and the third is six weeks old and sired by Thornliebank Secredor 42936. Galaxy's Minuette 55191, a half sister of Chedda's Galaxy 50684, both being sired by Imp.Galaxy's Sequel16904, recently finished a record in class C at Stockdale Farms of 518 pounds of butter fat.

Lillian of Maple Hill 55008, a daughter of Langwater Hayes Rosie's King of the May 16723, has a record in class G of 14803.2 pounds of milk and 631.28 pounds of butter fat and is a very excellent individual. She also has a heifer calf by Stockdale Masher 20981.

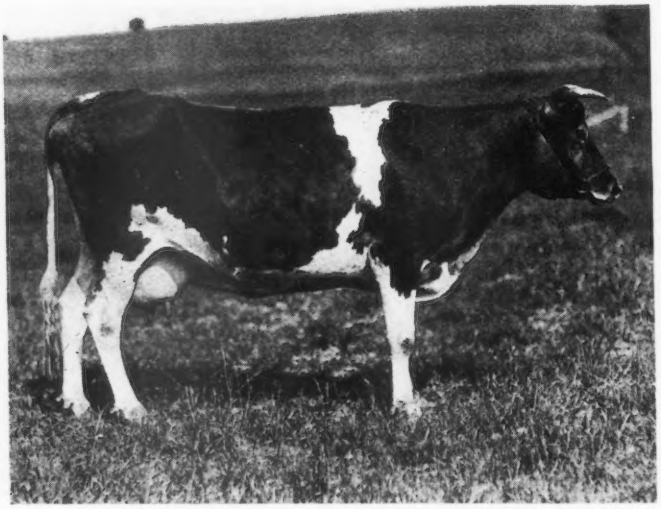

CHEDDA'S GALAXY 50684
Sire—Imp. Galaxy's Sequel 16904 Dam—Chedda May 17639

Another high class cow in the herd, Ruby Blanche King 59768, a double granddaughter of Langwater King of France 16724, finished her record in class E in August with 11855.9 pounds of milk and 530.12 pounds of butter fat, carrying her calf 256 days of the record. Her sire, Charlotte's May King 25522, is one of the herd sires at Herdlea Farms, where there are also twenty-five of his daughters. There is also a

THE MILKING HERD AT STOCKDALE

STOCKDALE HEIFERS COMING FROM PASTURE

daughter of Langwater King of France 16724 in the herd, King's Princess of Rosendale 42819, with a record of 500.64 pounds of butter fat. This sire has also a daughter in class D with 584.51 pounds of butter fat and one in class C with 615.96 pounds. He is a full brother to Langwater Dorothy 27944 with 781.65 pounds of butter fat in class D, being out of La Belle Petite 18114 and by Imp. King of the May 9001. A heifer calf out of King's Princess of Rosendale 42819 and sired by Stockdale Masher 29018 is also among the good young things at Stockdale.

A particularly well bred foundation cow in the herd is Golden Lady of Chestnut Hill 55189 with a record in class D of 11596.8 pounds of milk and 600.97 pounds of butter fat. Her sire, Langwater Pencoyd 21830, is a double grandson of Imp. King of the May 9001 and now has eleven Advanced Register daughters, of which she holds the highest record. Her dam is a daughter of Imp. Golden Secret 12599 and is out of a daughter of Imp. Golden Secret of Lilyvale 10028. A daughter of Golden Lady of Chestnut Hill 55189, sired by a son of Imp. Galaxy's Sequel 16904, is in the herd also and now on test as a two year old.

Another cow in the herd of excellent May Rose breeding is Sunderland May Rose 52685 with 10478.3 pounds of milk and 498.75 pounds butter fat in class C. Her sire, Langwater Sunderland 19337, is a double grandson of Imp. King of the May 9001, being out of Langwater Dorothy 27944 and sired by Dolly Dimple's May King of Langwater 12997, the sire of the great Langwater Nancy 27943, with her record of 1011.66 pounds of butter fat, and also of many famous sons, —among them Ne Plus Ultra 15265, Langwater Demonstrator 16451, Langwater Raritan 17052, and Langwater Pencoyd 21830. The dam of Sunderland May Rose 52685 is a daughter of May Rose Prince 9343, he being a son of Imp. May Rose King 8336. Hynicka Brothers are fortunate indeed to have had two heifers from this cow while she has been in the herd. One, a two year old is sired by Imp. Itchen Gold Raider 25040, and the other a yearling by Stockdale Masher 29081.

There is also at Stockdale a daughter of the bull, Rose of Centerville 14681, he a grandson of Imp. May Rose King 8336. She is out of a daughter of Primal 15307. This cow, Double May Rose of Walter Maple 61730, made 10602.1 pounds of milk and 441.54 pounds of butter fat in class G.

In selecting this herd foundation, much attention was paid to size and capacity as well as other points of type, and practically all of the cows in the herd are large with splendid constitution and capacity. Among the other matrons in the herd should be mentioned Maggie of East View 46352 that made 521.16 pounds of butter fat as a two year old. Her six months' old daughter sired by Stockdale Masher 29081 is in the herd also. She is now being retested and has averaged two pounds of butter fat a day during the first five months of her record. Butter Queen of Waukesha 38051 together with her nine months' old daughter are also at Stockdale. She has an Advanced Register record of 10855.6 pounds of milk and 567.20 pounds of butter fat.

Two of the other cows of especially good individuality are

(Continued on Page 438)

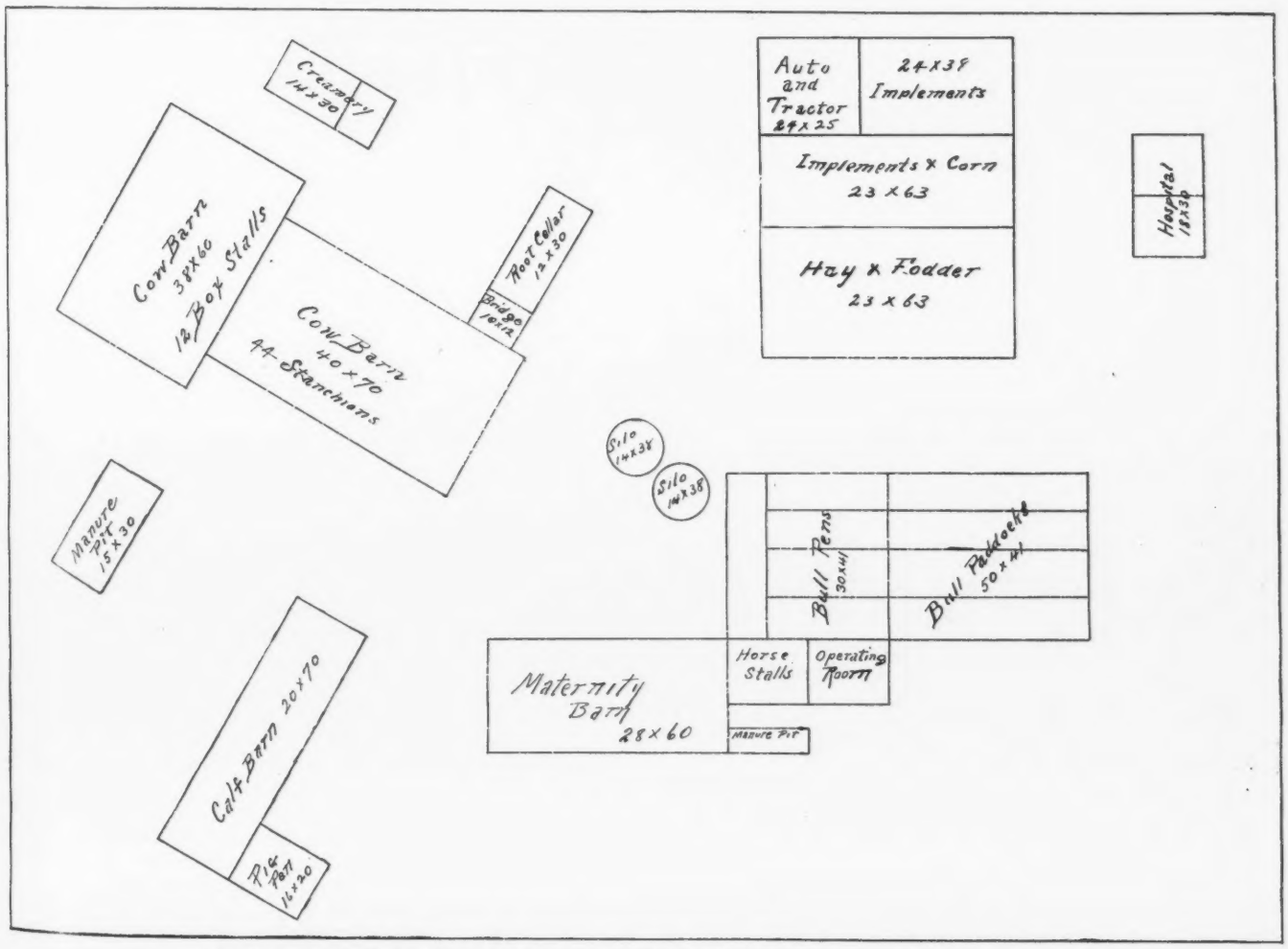


ARRANGEMENT OF BUILDINGS IN THE BARN GROUP AT STOCKDALE FARMS

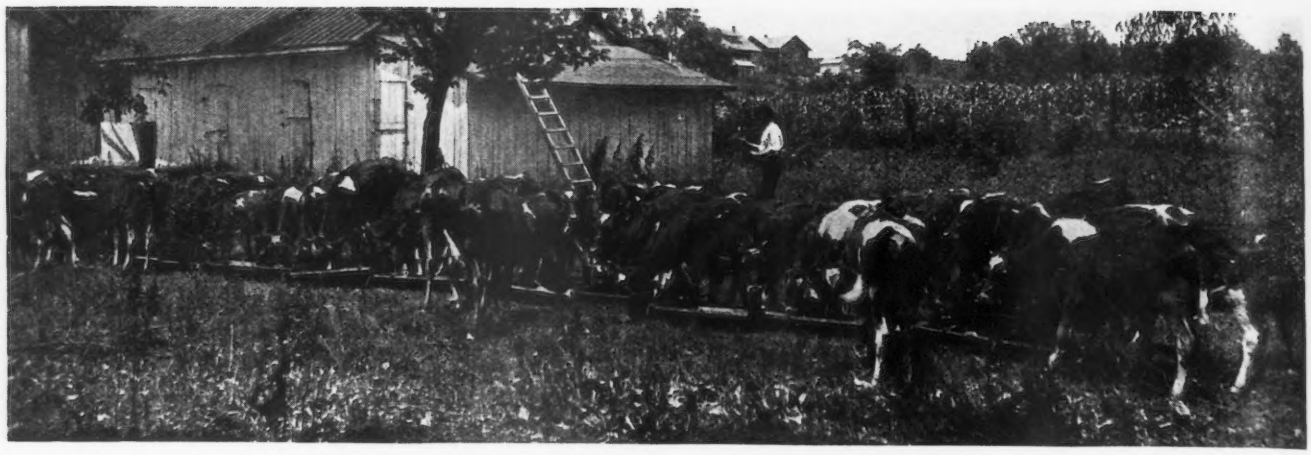

FORTY-FIVE HEAD OF IMPORTED HEIFERS JUST BEFORE THEY WERE DISTRIBUTED BY LOT TO THE EGYPT MILLS GUERNSEY CLUB, CAPE GIRARDEAU, MISSOURI.

# LOCAL GUERNSEY ASSOCIATIONS CONFER

## *Stenographer's Report at The National Dairy Show Conference*

THE Conference of Local Guernsey Breeders' Associations, held in connection with the National Dairy Show at Chicago, Illinois, October 9, 1919, was called to order by President Scoville at 7:30 P. M. Mr. Wm. H. Caldwell acted as Secretary of the meeting.

THE PRESIDENT: I think we all recognize that Dairy Show time is a very bad opportunity for a meeting of any kind, and I can not help but feel that this attendance here to-night is really rather eloquent of the desire on the part of the breeders to get together and find some way in which they can mutually be of assistance to each other. Now, we are mostly strangers to each other, and in order that we may have a record of who is here for our office purposes we are passing around a paper on which we are going to ask you to put your name or rather, first, the name of the association of which you are a member, and then your address and name.

I have been asked to call this meeting to order, and I am supposed to say a few words to you about the objects of the conference and the policy of THE AMERICAN GUERNSEY CATTLE CLUB so far as it relates to the extension work and these local breed organizations. So far as I know this is the first time that any one of the pure breed associations has ever attempted a congress, you might call it, of representatives of the local, state and county breed associations. It seems rather odd that this should not have been done before because these local breed associations have, as we all know, been growing in importance and have come in recent years to occupy the position of the very first rank in the work which is being done to develop breed propaganda. It must be obvious that there are many points of mutual interest which it would be beneficial for us to discuss together suggestions which could be passed from one organization to another because it is only by gathering such suggestions that any of us are ever able to be successful.

THE AMERICAN GUERNSEY CATTLE CLUB, in common with all of the national registry associations, is of course organized primarily for the purpose of maintaining a registry by means of which the purity of that breed can be perpetuated. The fees which these clubs charge for recording the entries and transfers were originally very much in excess of the actual cost of doing that work, and as a result all of these breed associations that were successful very soon found themselves accumulating a considerable cash balance, and naturally they began to turn around and look for some channels through which that money could be expended for the advantage of that particular breed. In this way there developed the publicity departments, or as we call them, the extension services which are attached to practically all of the great breed associations. But it is perfectly apparent that a national association can only conduct its publicity along lines which have a national appeal. It is also true that while extension work of a certain class may be done in localities that nevertheless for intensive work in any one locality it is and always will be necessary for us to look to the local breed associations. We have done everything in our power, as you know, to encourage the organization of these local breed associations, but I think it is somewhat to our discredit that having encouraged our organizations and having placed them on their feet we have in the past paid too little attention to their activities and perhaps have been too lax in supplying any real incentive in the form of new ideas.

Now, briefly, it is in order to remedy that defect that we have asked you gentlemen to meet us here to-night in order that we might have a free, frank and informal exchange of views with the idea that we can all learn from your experience how we can help each other and how the national association can be of real assistance to your local breed associations.

Now you notice I have not said a word to you about the importance of these local breed associations, and that subject will probably be touched upon by some of the speakers who come later, but even if no one does mention it I think it is almost one of those axioms that we can take for granted and might practically be dismissed.

We arranged a little program and invited a few people who we thought knew something about this particular phase of work to come and speak to you tonight, and while there are one or two alterations in this program I think in the main we are going to adhere to it. The first speaker we have scheduled on our program is J. L. Tormey, Field Representative of the American Shorthorn Breeders' Association, and who has very kindly consented to come here this evening and tell us a little bit about what that wonderful, great big

EGYPT MILLS GUERNSEY CLUB OF CAPE GIRARDEAU, MISSOURI, DRAWING FOR IMPORTED BRED HEIFERS. MR. FRED EXLER, AGED 75, DRAWING FIRST. HIS HEIFER WILL BE THE FIRST PURE BRED ON THE FARM.

breed association is doing in the way of extension work along these lines, and I take great pleasure in introducing Mr. Tormey as the first speaker of the evening. (applause)

MR. TORMEY: Mr. President and Gentlemen: It affords me considerable pleasure to be called upon to talk to you this evening and I will try and make myself popular by cutting my talk very short. I notice the topic that has been assigned to me is rather a large one. "What Breed Promotion Work can Be Most Effective." I would hate to take the contract of telling you what kind of breed promotion work can be the most effective. By way of introduction I will say though that it affords me pleasure to come before the Guernsey breeders because I am a native of the state of Wisconsin and I hope always to have my home in that state. I might say to people who have never been up there, and I presume most of you have been in Wisconsin, that it is a live stock state primarily. I think there is one breed of cattle that has something over 5000 breeders of pure bred animals of that particular breed. Just the number of Guernseys I don't know, but for the Shorthorns I can say there are more Shorthorn breeders in Wisconsin than there are in the combined New England and Mid-Atlantic states with Virginia thrown in, and Wisconsin is not supposed to be a Shorthorn state.

It seems a little out of keeping for a man who represents the Shorthorn breed of cattle to come before the Guernsey breeders and tell them anything about extension work because Waukesha county, Wisconsin, has always been held up to us people in Wisconsin as an ideal example of what cooperative work on the part of county organizations can do in fostering a breed of cattle, and they have grown so cocky up in Waukesha county about Guernseys that some of them presume to call it the Guernsey Isle of America. I am just saying this so that some of you people who come from the East will know that the Guernsey breed of cattle has reached as far west as the state of Wisconsin (laughter). I believe in some instances it has gone even further west than that and into the state of Iowa. If I am not mistaken there are some pretty good breeders of Guernseys in the state of Iowa. I take it that you want to know the plan of doing extension work for Shorthorn cattle. I might perhaps lay out to you something of the size of the Shorthorn business and where the most of the pure bred breeders of Shorthorn cattle live. The leading state is Iowa, Illinois comes next, Minnesota third and then, I think, Missouri and Kansas and Ohio and Indiana and some more of these corn belt states follow in. In fact, of something over 30,000 breeders of pure bred Shorthorn cattle about 25,000 are located right in what we call the Central States of America, that great region of America which has no duplicate as an agricultural vicinity any place else in the world. And we look with pride toward Iowa because you could take Iowa up, if you could take Iowa up, just like you take a box up and set it down, or try to set it down any place else in the world, you could not find any place else in the world where it would fit and contain so much good land as it does just exactly where it is. I don't get into that state very much, but I just want to tell you this, gentlemen. I happened to be in what they consider the kind of rough part of the state of Iowa, just came from there this afternoon, and I was told that the people who live in that rough part of the state of Iowa are just as well off and have just as much money in the bank as the people who live in the so-called superb sections of Iowa, and the secret of the thing is this, that those people on the rough land were forced to keep live stock because they could not cultivate their farms so intensively as the people who lived in the most expensive parts could cultivate their land.

There is another thing that I would like just to touch upon. My travel the past year has taken me into the New England states two or three times, and you people who are familiar with the New England states have heard of what they speak of as vacated farms, in fact, a man told me that in one particular township there were forty-five vacated farms. Now, as far as I could see the reason for vacating those farms was that the gospel of pure bred and improved live stock have not yet reached those vicinities to any great extent. I saw farms up in the state of Vermont that to the people from the corn belt would look like quite a problem to operate, yet I know for a fact that those people are making a good living, making good money off of their farms principally through the use of pure bred cattle, and Vermont is held up to us as a great dairy state and a great state for pure bred cattle. It does not make so much difference, gentlemen, whether you live in the state of Iowa or the state of Vermont, the same opportunities confront the farmer for breeding pure bred live stock. Just what the market for pure bred live stock is going to continue to be, I would not want even to venture to guess, but every indication is that it will be as it has been in the past, and that is that it will be good for a person who has his organization properly formed and who breeds good cattle.

Now our association has in different parts of the United States field men whose duty it is to try to direct so far as they can the general flow of cattle from producer to consumer. We have a man stationed in Georgia, Mr. Chastain, a man in Alabama, Mr. Seale, I have the territory east of the Mississippi and north of the Ohio, and Mr. Cochel has the

southwestern section, Mr. Frank Thomson, the editor of the Shorthorn World, makes various trips to different places, Mr. Frank Brown is located in the state of Oregon and takes care of some of the northwestern people, and Mr. Ed Silliman, whose home is in Iowa, has the states of Iowa, Minnesota and parts of the Dakotas.

Now just what our function is it is perhaps hard to analyze. Some people think that we ought to do special service to some of the breeders who are the most insistent. Well, you can readily see that that might—at least this is my idea of the thing—that might develop into considerable controversy. If a person began to give too much special service to any particular group or portion of the members of a breed association or people who are producing cattle it might lead to some trouble. So we function so far as possible to do general publicity work. We aim to attend leading sales if possible and we also aim to attend breed association meetings or any other sort of agricultural function where a body of live stock producers are gathered and there to give a sort of general talk upon general live stock improvement with the emphasis laid on the great value of the Shorthorn breed of cattle, because we are representing Shorthorn cattle and we all believe in Shorthorn cattle, I think just as firmly as you believe in Guernsey cattle.

Now besides this part of extension work we aim so far as we can to keep in touch and encourage healthy and pleasant and cooperative relationships between our organization and the college workers, county agents and all other people who are doing extension work for agricultural colleges. Now, that is a little bit out of line of what some of the old time breeders used to think was of any importance. A lot of the old time people did not think much of this college work that was going on. There are a great many people who do not think so very much of field work. There are members of our organization who think that all surplus money should be spent in order to promote big shows of good cattle. Now the showing method is a good way, I think, to spend money, but I do not believe that an association can afford to spend all of its money in that way, because our revenue comes from the registrations and transfers. We estimate this year that that will run up to about $275,000. We may fall short, we may exceed it, but that is just about the figure. The past year there was $100,000 of the surplus money appropriated for live stock shows, that is, at the leading fairs and expositions. I think all of that money will not be absorbed, but the most of it will be. We also appropriated $10,000 distributed in sums of $25 each for the champion bull, in counties in different states. Wisconsin I think had money appropriated in that way at thirteen fairs, Iowa had a considerable number and so did Illinois and Ohio and in the other states I do not know just exactly how much money was appropriated. Now that does a great deal of good. Of course, some people who are paying in registrations do not get any of that money and they think that some of the big fellows are getting all the surplus money, but a man who brings out a good show of cattle is really a good advertiser for the breed, no matter where that show is presented, and a man who brings a good show of cattle to the International or to the National Dairy Show is doing a wonderful amount of publicity work for the breed of cattle which he owns, but as I said, we can't spend all of our money in that way. We spend quite a little money in general advertising work in representative agricultural papers throughout the United States, aiming to put into these advertisements just a little bit of the good qualities of Shorthorn cattle, just the same as you people when you get a cow that makes a good year's record would like to put her before the public and give her some publicity. It may be

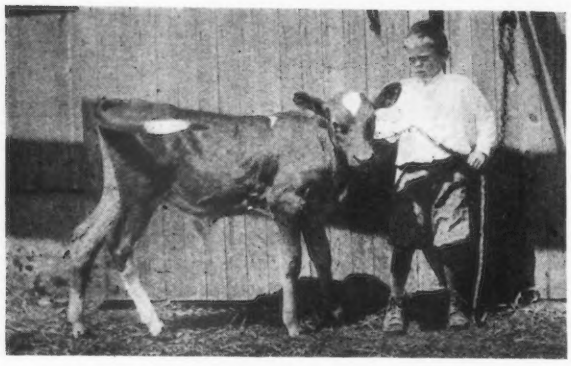

CORA'S MONARCH OF TRIPLE OAKS 57410

*Playmates*

LITTLE ALFRED BATES, the six year old son of H. C. Bates, herdsman at Triple Oaks, Perry, New York, is already a Guernsey enthusiast. If his mother misses Alfred she is sure to find him out in the calf barn making friends with the little calves. Alfred has originality. He does not consult the herd register or the dictionary for names for his calves—they are all his of course—he names them all himself. A pair of twins were immediately named "pumpkin" and "canteloupe."

some man away out in New Hampshire or over in New York state or over in Iowa or Wisconsin whose animal makes that record just the same as it might be a man in the Shorthorn business whose animal is particularly famous, is also benefited, and you see everybody that has an animal that is related at all to that particular animal gets some benefit from this publicity work which this Association is doing or attempting to do.

Besides that work we publish literature the same as you do, only I am afraid that ours is not quite as showy as some of the literature which the Guernsey people get out. In fact, I think the Guernsey people get out some of the nicest literature that it has been my pleasure to see. I think whoever gets this out ought to be congratulated upon it. You do not know how far that reaches.

Now up at the College of Agriculture in Wisconsin, an institution with which I am more or less familiar, every winter the dairy associations used to flood that college with literature and it would be passed out. Now, maybe out of a winter's work or maybe out of the whole bulk of literature sent there in the winter there would be only one fellow who would start in the Guernsey breed, but he might be a winner. He might be a leader. You can't tell how far that sort of work goes.

Now for the most effective work I think the plan of organization which you are perhaps contemplating and which the American Shorthorn Breeders' Association would like to see perfected for our own breed of cattle is to have a good strong state association. By that I mean an active state association, an association that is interested in boosting the particular breed of cattle which they represent in that particular state. So far as Shorthorns are concerned the state of Ohio has one of the strongest and one of the liveliest and best organized Shorthorn associations, and it is largely through the effort of such men as Peter Ross and Will Rosenberger and Mr. Houston and some more of those people who are good pushers in that state. Illinois also has a very effective association and the thing which has given them as much publicity as anything else is the public sale.

Now, I don't want to take too much time, but I think maybe you are confronted by some of the same problems that we are and I can talk to you just a little bit honestly and say that I think one of the important things that an association should do is to safeguard or protect the purchaser, the prospective purchaser and the innocent purchaser, the man who wants information and wants honest information and it should be the function of a breed association to get honest information to that man. We have had, and I presume you have had the same experience. In fact, I know that there has been some of this same experience in your breed of cattle, that is, of cattle being sent from one state to another, and in a test for tuberculosis the cattle got sick all at once when they crossed the state border for some reason or other. That thing is being pretty well controlled at the present time and it is

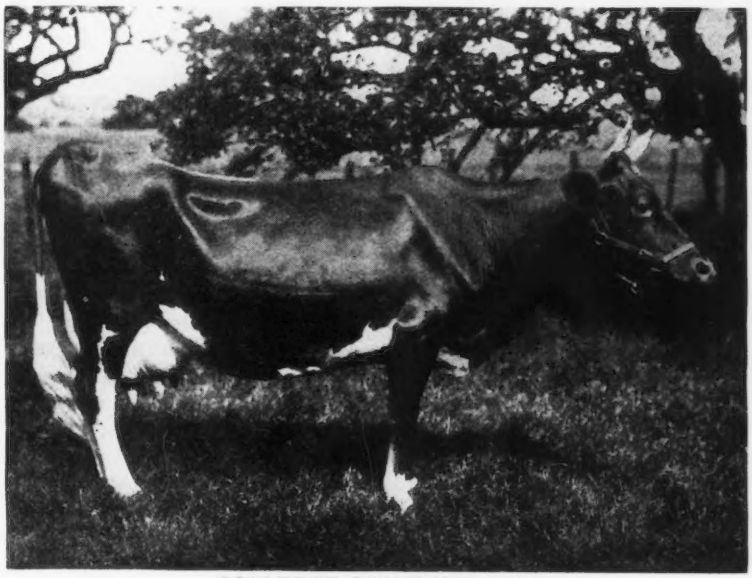

COLLETTE STANDISH 48426

*Fourth in class BB*

Sire—Major of Elmdale 20998 A. R.
Sire—Flora's Roy of Tarbell Farms 11589
Dam—Modena Elmdale 25248.
Dam—Pauline Standish 33533 A. R. 3308
Sire—Daisy's Hugo 11620 A. R.
Dam—Jane Standish 18030.
Breeder, H. J. Brown, Portland, Maine.
Owner, H. J. Brown, Portland, Maine.
Born Sept. 1, 1913. Calved July 31, 1918. Served Oct. 14, 1918. Calved July 26, 1919.
Requirement for admission: 359.80 lbs. fat.
Supervised by Maine Station.

| 1918 | Milk lbs. | % | Butter Fat lbs. |
|---|---|---|---|
| Aug. 31, | 46.3 | 4.11 | 1.92 |
| Sept., | 1320.2 | 4.61 | 60.86 |
| Oct., | 1322.1 | 4.12 | 54.47 |
| Nov., | 1214.8 | 4.48 | 54.42 |
| Dec., | 1187.5 | 4.61 | 54.74 |
| Jan., 1919, | 1163.4 | 4.49 | 52.24 |
| Feb., | 989.4 | 4.46 | 44.13 |
| Mar., | 1081.2 | 4.67 | 50.49 |
| Apr., | 1005.5 | 4.90 | 49.27 |
| May, | 978.0 | 5.15 | 50.37 |
| June, | 841.7 | 5.17 | 43.52 |
| *July, | 290.0 | 6.23 | 18.07 |
| July, | 76.5 | 5.02 | 3.84 |
| Aug. 30, | 1305.0 | 5.02 | 65.51 |
| Total | 12822.1 | 4.71 | 603.85 |

* 2 day dry; 2 days lacking

OWNER'S STATEMENT OF FEED

Aug.—12.5 lbs. daily of the following mixture: 200 lbs. each barley bran and ground oats, 100 lbs. each hominy, Union Grains, Cottonseed meal, and oil meal; 2.5 lbs. beet pulp to the 20th, then 15 lbs. roots, grass and mixed hay.

Sept.—13 to 14 lbs. daily of the following mixture: 100 lbs. each bran, ground oats, and Union Grains, 50 lbs. each hominy, gluten, cottonseed meal, and oil meal; 60 lbs. roots, 6 lbs. mixed hay, 4 lbs. oat hay.

Oct.—15 lbs. daily, 10 lbs. Union Grains and 5 lbs. of the following mixture: 50 lbs. each bran, gluten, cottonseed meal, and oil meal, 100 lbs. each hominy and ground oats; 25 lbs. beets, 10 lbs. ensilage, 6 lbs. each mixed hay and oat hay.

Nov.—15 lbs. daily of the following mixture: 150 lbs. each bran and Union Grains, 100 lbs. each hominy and ground oats, 50 lbs. each gluten, cottonseed meal, and oil meal; 30 lbs. roots, 20 lbs. ensilage, 6 lbs. each mixed hay and oat hay.

Dec.—Same ration as given in November.

Jan.—15.5 lbs. daily same mixture as November; 35 lbs. beets, 20 lbs. ensilage, 5 lbs. each mixed hay and oat hay.

Feb.—15 lbs. daily of 2 lbs. each bran, hominy, and ground oats, 6 lbs. Union Grains, 2.5 lbs. cottonseed meal and .5 lb. oil meal; 35 lbs. beets to the 14th, then 30 lbs. 2 lbs. beet pulp, 20 lbs. ensilage, 5 lbs. each mixed hay and oat hay.

Mar.—14.5 lbs. daily of the following mixture: 300 lbs. each bran and Union Grains, 200 lbs. each hominy and ground oats, 100 lbs. each gluten, cottonseed meal, and oil meal; 2.5 lbs. beet pulp, 30 lbs. beets, 15 lbs. ensilage, 10 lbs. hay.

Apr.—14 lbs. daily same mixture as March; same roughage.

May—13 lbs. daily of the following mixture: 100 lbs. each bran and Big Q Dairy Ration, 75 lbs. hominy, 150 lbs. ground oats, 50 lbs. each cottonseed meal and oil meal; 8 lbs. hay, pasture.

June—11.5 lbs. daily of the following mixture: 100 lbs. each bran and Big Q Dairy Ration, 25 lbs. hominy, 150 lbs. ground oats, 50 lbs. gluten; 2.5 lbs. beet pulp to the 15th, grass, 5 lbs. hay.

July—9 lbs. daily to the 10th of the following mixture: 100 lbs. each bran and Armour's Dairy Ration, 50 lbs. each hominy, gluten, and oil meal, 150 lbs. ground oats, then 8 lbs. daily to the 23d of the following mixture: 100 lbs. each bran and ground oats, 50 lbs. oil meal; grass, 5 lbs. mixed hay.

Aug.—13. 5 lbs. daily of the following mixture: 100 lbs. each bran and Big Q Dairy Ration, 50 lbs. each hominy, and gluten, 200 lbs. ground oats, 60 lbs. cottonseed meal, 33 lbs. oil meal; 2 lbs. beet pulp, 20 lbs. roots, grass, 5 lbs. mixed hay.

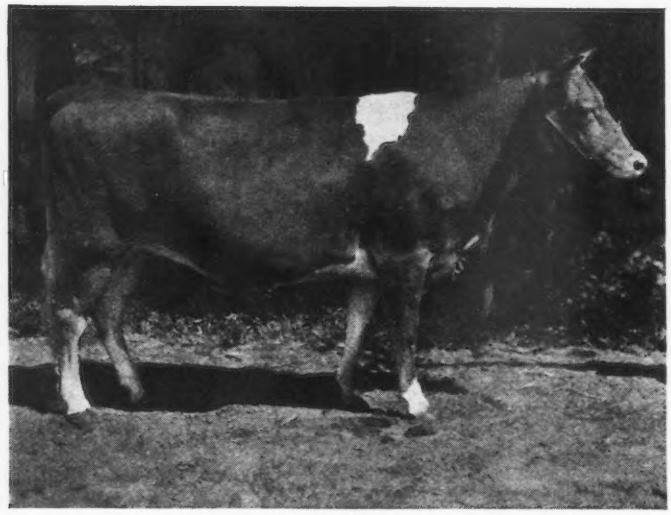

GOLDEN POLLY 46654
Sire—Governor of the Chene's Son 16160 Dam—Golden Paula 2d 21173
Owned by Anderson T. Herd, New Hope, Pennsylvania

something that a breed organization ought to stand for, and that is that the new man who comes in should be well protected. If he is a poor man he ought to be protected because he can't afford to be robbed, and if he is a rich man he should be protected for his sake and for the sake of the breed of cattle which he is going into. We have had some rich men among Shorthorn breeders who tell me that they have received very bad deals; in fact, animals inferior in merit have been sold to them at prices too high simply because they had the money to pay for it. Now, gentlemen, it seems to me that this is not right, and the association ought to take steps to correct that thing if any such thing does exist.

Now we have not done much as field men in trying to encourage people or to do any direct work in caring for animals, but I think that state associations have a function there and that is to see that people who are starting in with your breed of cattle get considerable information about the care and the management of those cattle. We have a great many people who ask us for information along those lines. Now, our colleges of agriculture are turning out a great many young men who are getting steered right along this line, but there are a great many people in the world who are not in contact with either the young people who are being turned out from colleges or with the colleges themselves, and educational propaganda of that kind, it seems to me, is of considerable importance, something which a breed association should think well of.

There is just another thing that I want to say. We have had a great deal of success with our Congress sales and International Sales. We insist there that animals be meritorious so far as possible. This is particularly true of the International sale. The International sale is used as a sort of general propaganda. Last year we had an excellent average. Now I do not know that these high averages are of any particular value to a breed. In fact, they discourage a great many people. I know a great many people who would like to buy Shorthorns, but they can't afford to buy them. They figure that there are not any Shorthorn cattle within the range of their ability to buy, but it can be explained that that bunch of Shorthorns that was sold at the International last fall was perhaps as select a bunch of Shorthorn cattle as ever went through a sale ring in America, and they merited the average obtained. Our Congress sales have been especially valuable in bringing a large number of Shorthorn breeders together in the city of Chicago, and they have been valuable further than that in giving the person who had well bred and meritorious animals the opportunity to present them in a sale where they could be well sold, and that, it seems to me, is one of the best pieces of work that the Shorthorn association has done in giving the man with only a few good females and who has difficulty in selling his offspring an opportunity to present his cattle before a large crowd of discriminating purchasers who are willing to pay good prices for meritorious cattle. That, it seems to me, is of value to you.

Now I do not want to take up any of your time talking about any other methods. You have, and it is an old story, just the same as the milking Shorthorn people, an opportunity to put the merits of your cattle before the people in an honest way, and that is through testing, and I see down here in the audience a man who supervises testing in one of our neighboring states. I do not think we need to go into that thing very deeply at all, but it is just the same as the question of tuberculosis or any other question of treating the new comer squarely, and that is, if the thing is not done as it should be done it is going to come to light some time and the reaction is something terrible I imagine (applause). Now it seems to me that what we want to have in all of our breed work is to have our associations stand for absolute honesty and integrity, square up, so far as possible, all deals of a shady character, give the people who are inclined to try to pass the buck of injury to somebody else, give them to understand that the breed Association is going to be, wants to be, the thing, at any rate, that will stand the test of time, and that if it is going to stand the test of time, it must stand for integrity and honesty, and if it doesn't where

## INA'S GRACE 49724

### *Eighth Cow in Class B*

| | | Milk | Butter Fat | |
|---|---|---|---|---|
| | | lbs. | % | lbs. |
| Sire—King of Chilmark 20798 A. R. | 1918 | | | |
| Sire—Archer of Chilmark 13376 A. R. | Aug. 8, | 935.9 | 5.14 | 48.11 |
| Dam—Imp. Antoinette's Queen's Prize | Sept., | 1383.7 | 5.33 | 73.75 |
| VII. 16010 A. R. 497. | Oct., | 1344.5 | 5.51 | 74.08 |
| Dam—Ina Prairie Bell 21711. | Nov., | 1264.9 | 5.57 | 70.45 |
| Sire—Christie of Mt. Vernon 6956 A. R. | Dec., | 1229.1 | 5.67 | 69.63 |
| Dam—Witch of Endor 17986. | Jan., 1919 | 117.8 | 6.20 | 69.30 |
| Breeder, R. H. L. Chichester, Fredericksburg, | Feb., | 1008.7 | 6.08 | 61.33 |
| Va. | Mar., | 1106.2 | 5.80 | 64.16 |
| Owner, R. H. L. Chichester, Fredericksburg, | Apr., | 1034.1 | 6.09 | 62.98 |
| Va. | May, | 1044.4 | 5.89 | 61.52 |
| Born, Jan. 24, 1914. Calved Aug. 5, 1918. | June, | 897.0 | 5.69 | 51.04 |
| Served Jan. 8, 1919. | July, | 927.3 | 6.04 | 56.01 |
| Requirement for admission: 343.00 lbs. fat. | | | | |
| Supervised under one day test by Virginia | Aug. 7, | 209.9 | 6.04 | 12.68 |
| Station. | Total | 13502.5 | 5.74 | 775.04 |

OWNER'S STATEMENT OF FEED

Aug.—3 lbs. gradually increased to 10 lbs. Union Grains daily; 3 lbs. beet pulp, alfalfa and clover pasture.
Sept.—10 lbs. to 15 lbs. Union Grains daily; 3 lbs. beet pulp, alfalfa and clover pasture.
Oct.—Same grain ration as September; 5 lbs. beet pulp, 25 lbs. ensilage, 12 lbs. pea hay.
Nov.—Same ration as given in October.
Dec.—Same ration as given in October.
Jan.—Same ration as given in October.
Feb.—Same ration as given in October.
Mar.—13.5 daily of 9 lbs. Union Grains and 4.5 lbs. of the following mixture: 100 lbs. each bran, ground corn, and ground oats, 50 lbs. oil meal; 5 lbs. beet pulp, 10 lbs. ensilage, 12 lbs. pea hay.
Apr.—Same ration as given in March.
May—Same ration as given in April with pasture after the 20th.
June—8 to 10 lbs. daily same mixture as March; same roughage.
July—13.5 lbs. daily of 12 lbs. Union Grains and 1.5 lbs. Boston Feed; 4 lbs. beet pulp, 5 lbs. each alfalfa and mixed hay.
Aug.—Same ration as given in July.

are you going to get good live stock people if you can't find them amongst the breeders of pure bred cattle?

Now, gentlemen, I just thank you for this little opportunity to talk to you. I happen to be acquainted with a great many breeders of Guernsey cattle and so far as I know them they are all good gentlemen—I never had any dealings with them (laughter and applause).

THE PRESIDENT: Well, I am very sure that even if Mr. Tormey had had some dealings with them he would still feel exactly the same. One of the very delightful things about working along agricultural lines has just been illustrated I think, and it is found in the fact that we have no trade secrets from each other. It is really quite refreshing, when you think of it, that one of the extension men from the Shorthorn Association is willing to give his time and come here and talk to us frankly and freely, as Mr. Tormey just has, and I am sure we are very grateful to him for what he has just said. Now, I am going to break the program for just a minute because we have two very distinguished gentlemen in our midst who I presume may want to leave us for other—I wouldn't say more important calls, but for other calls that they would consider of equal importance. I see Chief Rawl of the Dairy Division, and I am sure we are going to call this an historic occasion, and it should be graced by a few remarks from the chief whom you all know and who really needs no introduction to any dairy man in the United States. Chief Rawl (applause).

MR. B. H. RAWL: Mr. President and Gentlemen: I am almost afraid to begin to talk to this audience. The possibilities of such a gathering appealed to me so tremendously and there are so many things that almost with but a moment's consideration one can see are possible of accomplishment, where such team work on a broad gauged basis could undertake it and accomplish it, that it is almost too much risk, it seems to me under the circumstances for me to begin to talk to you. It was not until I came into the room that I realized what this meeting was. I did not know that there were this many Guernsey breeders in Chicago that I was not personally acquainted with as I see in this audience. You know to one who has attended a good many of the national meetings of breeders he finds in the main the same faces and pleasant as that is, a good many of us are naturally thinking more or less about the breeders that are not here. Now, I am told that here is a representation of the local Guernsey cattle club of the whole country, perhaps not all of them, but that this meeting is made up of representatives of these local organizations all over the country joining in with those who have usually attended your national fairs and the national dairy show and your national meetings. You know the whole proposition of breeding in America to me is looming up so much bigger than it did some years ago. There was a time when—I have always tried to be reasonably conservative, Mr. Chairman, I don't know whether I have succeeded, but it has not been so many years ago—since I felt that it was somewhat risky for a great many inexperienced people to go into the breeding of pure bred cattle. I thought that they might learn to breed with grade cattle, and I followed some of the beginners with grade cattle, thinking that a person who could not learn something about breeding with grade cattle probably would never learn much about pure breeds. I venture to say within the last few years that that is all wrong, that it is all wrong under certain favorable circumstances, and those circumstances in the main, I think, are these. We know the complications. Every one of you, I am sure will agree that a man to be a successful breeder can never have too much information and never have too much brains. Therefore, experience is of the greatest importance, but just before going any further I want to say the trouble with my original idea about a fellow learning on grade cattle was all right theoretically but it doesn't work out in practice. Don't you know it is seldom that you see a man who has grade cattle off bragging about them to his neighbors, doing the little extra odds and ends, thinking about them. Why, it is almost unheard of. When a man becomes enthusiastic it is when he has got pure bred cattle. Now, then without this

IMP. DORIS OF MINERAL SPRINGS 52338
Grand Champion Female at the Cape County Fair, Cape Girardeau, Missouri
Sire—Masher of Rose Farm R. A. A. S. 75 P. S.
Dam—Nellie II. R. A. A. S. 806 P. S.
Owned by Robert Mueller, Cape Girardeau, Missouri
(The boy standing behind the calf)

## PRINCESS MAY OF LINDA VISTA 47711

*Third Cow in Class BB*

| | | Milk | | Butter Fat |
|---|---|---|---|---|
| Sire—Beda's May King 11893 A. R. | 1918 | lbs. | % | lbs. |
| Sire—Imp. May Rose King 8336 A. R. | June 28, | 138.1 | 4.30 | 5.94 |
| Dam—Sheet Anchor's Beda 18228 A. R. | July | 1365.3 | 4.30 | 58.71 |
| 643 | Aug., | 1213.2 | 4.38 | 53.14 |
| Dam—Pride of Place 22284 A. R. 1791 | Sept., | 1144.3 | 4.61 | 52.75 |
| Sire—Imp. May Rose King 8336 A. R. | Oct., | 1208.8 | 4.40 | 53.19 |
| Dam—Pride of Birth 18443 A. R. 641. | Nov., | 1086.3 | 4.99 | 54.21 |
| Breeder, S. M. Shoemaker, Eccleston, Md. | Dec., | 1084.3 | 5.51 | 59.74 |
| Owner, Louis E. P. Smith, Holliston, Mass. | Jan., 1919, | 1000.1 | 6.38 | 63.81 |
| Born, Sept. 26, 1913. Calved June 13, 1918. | Feb., | 863.2 | 5.97 | 51.53 |
| Served Oct. 5, 1918. | Mar., | 955.2 | 5.37 | 51.29 |
| Requirement for admission: 350.90 lbs. fat. | Apr., | 868.3 | 5.72 | 49.67 |
| Supervised by Massachusetts Station. | May, | 842.7 | 5.63 | 47.44 |
| | *June 27, | 462.9 | 5.63 | 26.06 |
| | Total | 12232.7 | 5.13 | 627.48 |

*6 days dry

OWNER'S STATEMENT OF FEED

June—5 lbs. increased .5 lb. daily of equal parts bran and ground oats; alfalfa.
July—14 lbs. daily of 2 parts Big Q Dairy Ration and 1 part Schumacher Feed; 4 lbs. beet pulp, green feed and alfalfa.
Aug.—Same ration as given in July.
Sept.—Same ration as given in July.
Oct.—Same ration as given in July.
Nov.—Same ration as given in July.
Dec.—Same ration as given in July.
Jan.—Same ration as given in July.
Feb.—Same ration as given in July.
Mar.—Same ration as given in July.
Apr.—16 lbs. daily of equal parts Big Q. Dairy Ration and Schumacher Feed; 4 lbs. beet pulp, alfalfa.
May—Same ration as given in April.
June—Same ration as given in April.

enthusiasm a man is never going to learn much about breeding, and I have known people who have been keeping cattle and raising calves for a good long time that were simply cow keepers and not breeders in any sense of the word. It seems that they oftentimes are pretty nearly at a standstill. Of course, there are a great many exceptions, but it is seldom the case when you find a man breeding pure bred cattle, it matters not how little he knows, but that he doesn't begin to be enthusiastic and doesn't begin to talk about type and breed. He begins to ask questions and to get information from every available source and the first thing you know he is a different sort of chap. Mr. President, there is something about it that is indispensable. There is something about the type of mind that comes along with this breeding of pure bred cattle that is indispensable in the development of real breeders.

Now then in recent years it has been my good fortune to become acquainted with some communities where a dozen or fifty or one hundred men got together, and where there was a certain amount of combined effort and where the bulls were purchased by a collection or a number of individuals whose collective judgment was put into effect, where they would give and take, where a certain family was built up and I have been shown carloads of pure bred cattle in communities where a good many of them were produced by men who didn't know so much about pure bred cattle but it is just like jumping in the river. You go right along with the current. When you have got a whole community moving in one direction you are going to move with them, even if you don't know so much about where you are going (laughter). By the way, it is not a joke about not knowing where we are going, because that fellow who knows where he is going in the breeding business is quite some fellow (applause). Therefore, it is not strange that one, there may be one or two or a half dozen or 50 per cent. in a community that don't know exactly where they are going, but I tell you the community movement of breeding—now I am talking about Guernsey people, I don't know whether they ought to be all Guernseys in the country, but I do think the majority of a breed in a community, I think that communities should be given over to community breeding. I believe it is one of the biggest means of developing this country as a great breeding ground, and the world is looking to us. There has been hardly a week within the last six months that I have not had inquiries, Mr. President, from all parts of the world, and we have had calls from not a few representatives and commissions from various parts of the world coming here to look about America. Just about a day or two before I came to the Dairy Show I had a letter from South Africa wanting to know about certain dairy cattle. They wanted American dairy cattle. They wanted to know something about prices and what our regulations were, what our shipping facilities were and so forth. Now then, it seems to me that America has a chance to-day that it has never had before in its history to become a great breeding ground. That means that we can't all know the most, but it does mean that when we have combined even in a community of fifty or 100 men that when they center their activities upon one breed and work together, using their sires, that we can breed hundreds and thousands of good cattle and that we can supply to the world some of the results of this.

Now there is one more idea that I have repeated to these gentlemen whom I know here, I am sure, a good many times, but you will pardon me for repeating it again. I believe that every pure bred Guernsey bull that is decent, that is decent in conformation and breeding, should be in use. I believe that that should apply to every other dairy breed. I think it is an outrage that we have bulls on the market that are gone to waste, and you know why it is. We haven't enough community organizations such as you represent here that will take care of these bulls and place them. Now, I believe there are mighty few pure bred bulls. I know there is a scrub pure bred, as well as you do, a scrub pure bred, and I don't think that absolute disregard should be given to the use of bulls even in great herds. However, there are mighty few pure bred bulls that are not better than scrub bulls. There are mighty few that are not better than scrub bulls.

I have talked really longer than—not longer than I had expected to because I knew when I got sort of running that I could not just stop right off, but I want to say in closing that this is a splendid movement to have here, the working forces of a cattle club to confer with each other, to compare their notes, to bring together their experiences, how they have met the common enemy. You know I have got to take a little more time here too, Mr. President, if you will excuse me. This dairy show when we first came here, before we had a dairy show, don't you know some of these old shows, expositions, national expositions, when the breeds tried their best, did everything within their power to determine which was the best breed, and what did it wind up in? What did that result in? That resulted in the Guernsey people exerting every effort to down the Jersey people and the Jersey people exerting every effort to down the Holstein people and the Holstein people doing everything to down the other fellow. That is all tomfoolery. We have all learned that is tomfoolery. That is rot. We have just got a very little part of all the cattle, pure bred cattle, and what has been brought about here in this dairy show in the last ten years is that the

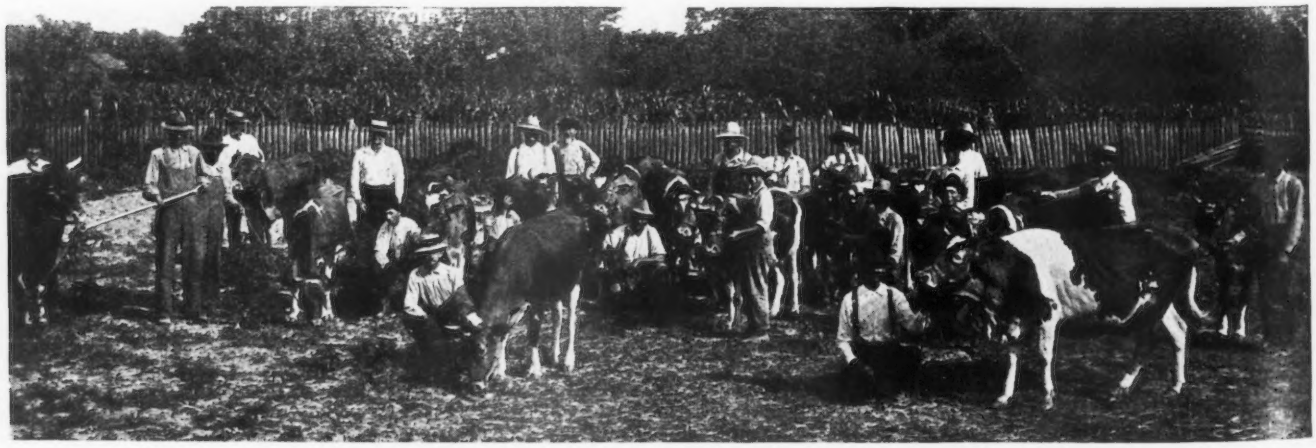

NINETEEN HEAD OF IMPORTED BRED HEIFERS OF THE EGYPT MILLS GUERNSEY CLUB, CAPE GIRARDEAU, MISSOURI, JUST AFTER THE DRAWING BY LOT HAD BEEN COMPLETED.

Guernsey people have quit fighting everybody else, and the Jersey people have quit fighting—I don't mean to say that the Guernsey people were fighting more than anybody else—and the Holstein people have quit fighting the other fellow. You have thought about the eighteen or nineteen or twenty million of scrubs in this country that you ought to replace. You ought to have a few more millions of Guernseys in place of those. The Holstein people have thought the same thing, and the Ayrshires and the Jerseys have thought the same thing, and they have found more room here, there is more room than they can all occupy in the next 200 or 300 years. They want to get those scrubs out of the way, and so they have all gotten together and what wonderful occasions these are. You brought in here a representation of the breeders of this country to decide on policies, to decide on what you are going to do, and to learn what the experience of this one and that one has been in defeating the common enemy, the scrub, not Mr. Holstein man, not Mr. Jersey man, and I hope you are going to develop the community spirit of breeding. If the majority of the people in one community are breeding Guernseys don't you Holstein people think you can strain a point, don't you think you can strain your conscience enough to join with this Guernsey crew? This community is going to have the world coming to its door, and if there is just enough of them, and the majority of the people ought to rule in this, won't it be good for you to join in and be a Guernsey man? You won't have to sacrifice so terribly much if you have got good ones. Join in this business and get on the band wagon. On the other hand, if the majority of the people are breeding Holsteins, don't you think you Guernsey people better sell out your herds, don't you think you better join in on the Holstein proposition? Get there first if you can with the most men, as some famous general said, but if you don't happen to get there first with the most men join the other fellow and be a good sport and bring the world to your door. Now then you are determining policies. The Guernsey people in this gathering are going to make a move along this line, a concerted effort along this line or along that line or along the other, and I can see tremendous possibilities. I am enthusiastic about this and I hope you have set up a peg here that every association is going to follow and follow it every year and after a while too that you will combine because you are going to have the same problems.

I am sorry that I have taken quite so much time, but I appreciate this and

(Continued on Page 463)

## GLEN GABLE MIRANDA 57687

### *Sixth Cow in Class EE*

| | | Milk lbs. | % | Butter Fat lbs. |
|---|---|---|---|---|
| Sire—Lassie's Ledyard Bay 14540 A. R. | 1918 | | | |
| Sire—Ledyard Bay 11074 A. R. | July 29, | 117.6 | 4.98 | 5.86 |
| Dam—Lassie of Ledyard 19105 A. R. 417. | Aug., | 1092.4 | 4.98 | 54.40 |
| | Sept., | 992.8 | 5.10 | 50.63 |
| Dam—Glen Gable Myra 26067 A. R. 4281. | Oct., | 783.8 | 5.21 | 40.84 |
| Sire—Village Beau 9749 A. R. | Nov., | 749.1 | 5.60 | 41.95 |
| Dam—King's Myra 2d 13747. | Dec., | 855.5 | 5.42 | 46.37 |
| Breeder, William F. Gable, Wyebrooke, Pa. | Jan., 1919 | 852.9 | 5.80 | 49.47 |
| Owner, J. Carlton Courter, Jetersville, Va. | Feb., | 701.1 | 5.87 | 41.15 |
| Born Jan. 27, 1915. Calved June 15, 1918. | Mar., | 696.1 | 5.92 | 41.21 |
| Served Aug. 29, 1918. Calved June 5, 1919. | Apr., | 626.9 | 6.07 | 38.05 |
| | May, | 566.7 | 6.80 | 38.54 |
| Requirement for admission: 305.20 lbs. fat. | June, | 57.7 | 6.80 | 3.92 |
| Supervised under one day test by Virginia Station. | June | 802.9 | 5.84 | 46.89 |
| | July 28, | 1093.8 | 5.26 | 57.53 |
| | Total | 9989.3 | 5.57 | 556.81 |

OWNER'S STATEMENT OF FEED

July—18 lbs. grain: 9 lbs. each Big Q Dairy Ration and Unicorn Dairy Ration; 60 lbs. beet pulp, pasture.
Aug.—395 lbs. grain: 60 lbs. crushed (corn and oats), 150 lbs. Big Q Dairy Ration, 155 lbs. Unicorn Dairy Ration, 30 lbs. velvet bean meal; 69 lbs. beet pulp, pasture.
Sept.—550 lbs. grain: 25 lbs. each crushed (corn and oats) and velvet bean meal, 500 lbs. Big Q Dairy Ration; 60 lbs. beet pulp, pasture.
Oct.—485 lbs. grain: 90 lbs. crushed (corn and oats), 180 lbs. each Big Q Dairy Ration and Unicorn Dairy Ration, 35 lbs. velvet bean meal; 60 lbs. beet pulp, ensilage and pasture.
Nov.—540 lbs. grain: 60 lbs. crushed (corn and oats), 200 lbs. Big Q Dairy Ration, 250 lbs. Unicorn Dairy Ration, 30 lbs. velvet bean meal; 70 lbs. beet pulp, 20 lbs. ensilage, alfalfa.
Dec.—16 lbs. daily of 12 lbs. Unicorn Dairy Ration, 3 lbs. velvet bean meal, and 1 lb. corn and oat chop; 2 lbs. beet pulp, ensilage and hay.
Jan.—Same ration as given in December.
Feb.—12 lbs. daily of the following mixture; 8 lbs. Unicorn Dairy Ration, 2 lbs. each Big Q Dairy Ration and Cow Chow, 3 lbs. velvet bean meal; beet pulp, 20 lbs. ensilage, hay.
Mar.—Same ration as given in February.
Apr.—9.5 lbs. daily of 3 lbs. Unicorn Dairy Ration, 5 lbs. Larro Feed, 1 lb. Big Q Dairy Ration, and .5 lb. velvet bean meal; 1 lb. beet pulp, pasture.
May—14 lbs. daily, 1 lb. ground corn and oats, .5 lb. velvet bean meal, and 12.5 lbs. of a mixture of Unicorn Dairy Ration, Big Q Dairy Ration, and Larro Feed; 20 lbs. ensilage, hay.
June—Same ration as May to the 2d, 6 lbs. from the 3d to the 7th of equal parts bran and Unicorn Dairy Ration, then gradually increased to 12 lbs. on the 20th of 2 lbs. corn meal, 5 lbs. Unicorn Dairy Ration, 4 lbs. Larro Feed, and 1 lb. velvet bean meal; 3 lbs. beet pulp, hay and pasture.
July—10 lbs. daily of 4 lbs. corn feed meal, and 3 lbs. each Larro Feed and Unicorn Dairy Ration changed on the 16th to Triangle Feed; 2 lbs. beet pulp, 5 lbs. alfalfa.

## GOLDIE BELL'S JULIA 54006

### *Ninth Cow in Class DD*

| | | Milk lbs. | % | Butter Fat lbs. |
|---|---|---|---|---|
| Sire—William B. of Maple Glen 21280 A. R. | 1918 | | | |
| Sire—Buster of Maple Glen 11953 A. R. | June 1, | 1063.7 | 5.31 | 56.48 |
| Dam—Marjorie of Mead 22345. | July, | 942.9 | 5.43 | 51.20 |
| Dam—Goldie Bell 30525. | Aug., | 878.2 | 5.41 | 47.51 |
| Sire—Fern of Homestead 2d 12267. | Sept., | 814.8 | 5.93 | 48.32 |
| Dam—Bessie Bell 24126. | Oct., | 792.6 | 6.60 | 52.31 |
| Breeder, Herman Stieren, Springfield, Ill. | Nov., | 696.8 | 6.46 | 45.01 |
| Owner, Drew Ten Broeck, McLean, Ill. | Dec., | 679.5 | 6.94 | 47.16 |
| Sold Feb. 24, 1919, to H. C. Adams, Algona, Iowa. | Jan., 1919, | 649.6 | 6.77 | 43.98 |
| | *Feb. | 426.0 | 6.90 | 29.39 |
| Born Sept. 4, 1914. Calved May 27, 1918. | †Mar., | 183.6 | 6.00 | 11.02 |
| Served June 28, 1918. Calved Mar. 20, 1919 | Apr., | 623.8 | 6.00 | 37.43 |
| | May 31, | 700.5 | 6.22 | 43.57 |
| Requirement for admission: 313.90 lbs. fat. | | | | |
| Supervised by Illinois Station. | Total | 8452.0 | 6.07 | 513.38 |

*3 days dry. †20 days dry, 2 days lacking.

OWNER'S STATEMENT OF FEED

June—12 lbs. daily of the following mixture: 300 lbs. each bran and hominy, 100 lbs. each gluten, cottonseed meal, and oil meal; 2 lbs. molasses, 3 lbs. beet pulp, pasture.
July—Same grain ration as June; beets, 35 lbs. ensilage, pasture.
Aug.—Same ration as given in July.
Sept.—13.5 lbs. daily of the following mixture: 400 lbs. each bran and corn meal, 100 lbs. cottonseed meal, 200 lbs. oil meal; 2 lbs. molasses, 18 lbs. beets, 30 lbs. ensilage, hay.
Oct.—Same ration as given in September.
Nov.—12 lbs. daily of the following mixture: 400 lbs. bran, 300 lbs. corn meal, 200 lbs. each Schumacher Feed and oil meal, 100 lbs. cottonseed meal; 2 lbs. molasses, beets, 30 lbs. ensilage, alfalfa.
Dec.—Same ration as given in November.
Jan.—Same ration as given in November.
Feb.—9 lbs. daily to the 25th of the following mixture: 300 lbs. each bran and oil meal, 200 lbs. each corn meal and Schumacher Feed, 100 lbs. cottonseed meal; 2 lbs. molasses, 2 lbs. beet pulp, 30 lbs. ensilage, alfalfa hay, then 10 lbs. daily of the following mixture: 200 lbs. each corn meal and Schumacher Feed, 100 lbs. each ground oats and cottonseed meal; 12 lbs. clover hay.
Mar.—10.5 lbs. daily of the following mixture: 200 lbs. each corn meal and ground oats, 100 lbs. each bran and gluten, 50 lbs. each cottonseed meal and oil meal; 3 lbs. beet pulp, 20 lbs. ensilage, 10 lbs. mixed hay.
Apr.—Same grain ration as given in March; 3 lbs. beet pulp, 20 lbs. ensilage, 4 lbs. mixed hay, 6 lbs. clover hay.
May—11 lbs. daily of the following mixture: 1 part each bran, gluten and cottonseed meal, 2 parts each corn meal and ground oats; 4 lbs. beet pulp, mixed hay, pasture.

# CLOSING OUT SALE AT PINEHURST

## *52 Head Bring $490.48 Average*

NO one can study the history of the Guernsey cow and not realize the important part which the Pinehurst Guernseys have played in the progress which the breed has made in the past. This was keenly portrayed in the announcement in the sale catalogue, which was as follows:

"The Pinehurst herd has long been recognized as one of the choicest of the country. The records of the cows qualifying averaged high in their day, and while the tests are not the largest, they were made with few exceptions, under plain farm conditions, the cows receiving only a moderate grain ration and being milked only twice daily.

"The animals of the herd have been noted not only for their dairy quality but are of a handsome type, with fine fore-udders. The members of the herd which have been sold into other herds have become nationally famous both at the churn and in the arena.

"The splendid records made by the members of this herd early attracted wide attention. The great cows, Stranford's Princess 11740, Dairymaid of Pinehurst 24656 Selma of Pinehurst, 14521, Jedetta 19630, Auricula 2d 12209, were either bred or made their records at Pinehurst. Auricula 2d 12209 made a yearly average of 11,234 pounds of milk for five years and Stranford's Princess 11740 held the world's record for two successive years' work under Advanced Register test, and it should be borne in mind that these records were made under farm conditions, the cows being milked twice a day and the grain rations rarely exceeding ten pounds per day.

"The herd has never been a large one, but its owner has ever endeavored to improve the beauty and productive quality of its members by carefully culling and by using only sires from large producing dams of correct type and conformation, which, no doubt, has had much to do with the uniform, well-balanced udders found on the majority of the animals."

It is to be regretted that Mrs. Brophy has found it necessary to disperse the herd. She assures us that in doing so it is from no lack of interest in the Guernsey cow, and that she is very glad to be able to keep a few for her own home use.

In connection with the sale of the forty head from Pinehurst Farm, Mr. E. T. Gill of Haddon Farms, Haddonfield, New Jersey, consigned a dozen from his herd. Mr. Gill was among the first to realize the importance of bringing a herd forward in the line of their utility as dairy animals. In 1901 he placed his herd in the Home Butter Fat Test, winning first place with Glenwood Girl 6th 9113; also first prize for herd of five cows which averaged 475.70 pounds of butter fat.

An interesting fact is that the first Advanced Register sire, Pat of Haddon 3919, was bred and owned by Mr. Gill, while the first Advanced Register cow, Glenwood Girl 6th 9113 A. R. 1, was also bred and owned by him.

Of the first five cows in the Advanced Register, he bred four. The

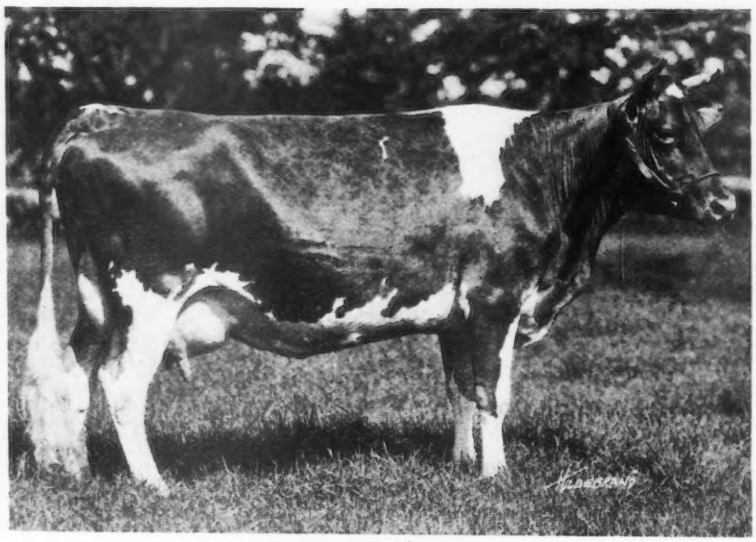

**ULTRA LADY 38913**

***Fourth Cow in Class AA***

Sire—Ne Plus Ultra 15265 A. R.
Sire—Dolly Dimple's May King of Langwater ,12997 A. R.
Dam—Imp. Itchen Daisy 3d 15630 A. R. 100.
Dam—Lady Sterling 27509 A. R. 2548
Sire—Speculator 11691.
Dam—Imp. Lady Financier 19669 A. R. 1200.
Breeder, J. L. Hope, Madison, N. J.
Owner, Frank P. Frazier, Ipswich, Mass.
Born Sept. 6, 1911. Calved June 21, 1918. Served Oct. 27, 1918.
Requirement for admission: 360.00 lbs.fat.
Supervised by Massachusetts Station.

| | | Milk | Butter Fat | |
|---|---|---|---|---|
| 1918 | | lbs. | % | lbs. |
| July 20, | | 679.3 | 4.92 | 33.42 |
| Aug., | | 1757.7 | 4.79 | 84.19 |
| Sept., | | 1505.1 | 5.32 | 80.07 |
| Oct., | | 1358.8 | 5.21 | 70.79 |
| Nov., | | 1212.5 | 5.17 | 62.69 |
| Dec., | | 1172.1 | 5.06 | 59.31 |
| Jan., | 1919 | 1045.9 | 5.60 | 58.57 |
| Feb., | | 906.0 | 5.77 | 52.28 |
| Mar., | | 1007.2 | 5.41 | 54.49 |
| Apr., | | 938.0 | 5.42 | 50.84 |
| May, | | 1017.7 | 5.47 | 55.67 |
| June, | | 868.1 | 6.05 | 52.52 |
| July 19, | | 550.8 | 6.05 | 33.32 |
| Total | | 14019.2 | 5.34 | 748.16 |

OWNER'S STATEMENT OF FEED

July—16 lbs. daily to the 14th of the following mixture: 200 lbs. each bran and hominy, 300 lbs. each crushed oats and Distillers' Grains, 100 lbs. each gluten, cottonseed meal, and linseed meal, then 8 lbs. same mixture and 8 lbs. Big Q Dairy Ration; 2 lbs. beet pulp, green feed and hay.

Aug.—16 lbs. daily, 6 lbs. Big Q Dairy Ration and 10 lbs. of the following mixture: 200 lbs. each bran and hominy, 300 lbs. each ground oats and Distillers' Grains, 100 lbs. each gluten, corn oil meal, and linseed meal; ensilage to the 20th, greed feed and hay.

Sept.—18 lbs. daily, 9 lbs. Big Q Dairy Ration and 9 lbs. same mixture as June; 2 lbs. beet pulp, 25 lbs. ensilage, 12 lbs. hay.

Oct.—16 lbs. daily of the following mixture: 200 lbs. bran, 100 lbs. each hominy, gluten, cottonseed meal, linseed meal, and corn oil meal, 300 lbs. each ground oats and Big Q Dairy Ration; 2 lbs. beet pulp, 25 lbs. ensilage, hay.

Nov.—Same grain ration as October; 3 lbs. beet pulp, 30 lbs. roots, 25 lbs. ensilage, hay.

Dec.—16 lbs. daily of the following mixture: 200 lbs. bran, 300 lbs. each ground oats and Big Q Dairy Ration, 100 lbs. each gluten, corn oil meal, cottonseed meal, and linseed meal; 3 lbs. beet pulp, 30 lbs. roots, 25 lbs. ensilage, 12 lbs. clover hay.

Jan.—16 lbs. daily of the following mixture: 200 lbs. bran, 100 lbs. each corn meal, gluten, cottonseed meal, and linseed meal, 300 lbs. each ground oats and Big Q Dairy Ration; 30 lbs. roots, to the 7th, then 5 lbs. beet pulp, 25 lbs. ensilage, 12 lbs. Delves hay to the 12th, then timothy hay.

Feb.—Same grain ration as January; 3 lbs. beet pulp, 30 lbs. roots, 25 lbs. ensilage, 12 lbs. clover hay.

Mar.—16 lbs. daily of the following mixture: 300 lbs each bran, gluten, and cottonseed, 100 lbs. corn meal, 200 lbs. each ground oats and linseed meal; 4 lbs. beet pulp, 30 lbs. ensilage, hay.

Apr.—Same ration as given in March.

May—15 lbs. daily same mixture as March; 2 lbs. beet pulp, 10 lbs. hay.

June—Same grain ration as May;4 lbs. beet pulp, 15 lbs. ensilage, 8 lbs. hay.

July—16 lbs. daily of the following mixture: 300 lbs. each bran and ground oats, 200 lbs. hominy, 100 lbs. each gluten, cottonseed meal, and oil meal; 8 lbs. beet pulp, 15 lbs. mixed hay, pasture.

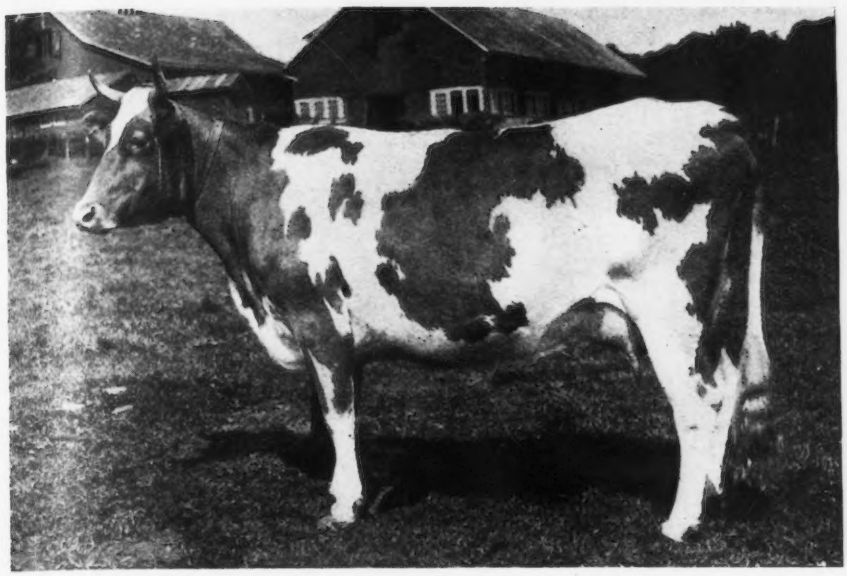

SELMA OF PINEHURST 9th 63836
Sire—Glenwood's Combination 8th 12550 Dam—Selma of Pinehurst 14521
Purchased by Raritan Valley Farms, Somerville, New Jersey, for $650

Glenwood family were all bred and developed at this nursery, seven daughters making the following splendid yearly records:

| | |
|---|---|
| Glenwood Girl 2d 9108 Record | 593.50 lbs. butter |
| Glenwood Girl 3d 9109 Record | 541.80 lbs. butter |
| Glenwood Girl 4th 9110 Record | 504.60 lbs. butter |
| Glenwood Girl 5th 9111 Record | 413.19 lbs. butter |
| Glenwood Girl 6th 9113 A. R. Record | 667.50 lbs. butter |
| Glenwood Girl 7th 9114 A. R. Record | 450.20 lbs. butter |
| Glenwood Girl 8th 10830 A. R. Record | 540.00 lbs. butter |

and it must be remembered that these were made in the pioneer days of testing. It is believed that could these cows have had the advantages of the improved methods of feeding and handling, their records would rank near the top of the list to-day.

There was a very good attendance at the sale. The following is the list of the animals sold and the purchasers.

MALES

| | |
|---|---|
| May King of Ingleside, Jr., 29704, Clifton Laughlin, McLean, Va. | $525 |
| Pinehurst Golden King 57880, H. W. Leeds, Atlantic City, N. J. | 300 |

FEMALES

| | |
|---|---|
| Pinehurst's Atlantis 2d 54180, William S. Robertson, Philadelphia, Pa. | 590 |
| Dairymaid's Barbara 84373, Stockdale Farms, Lebanon, Pa. | 425 |
| Pride's Maya 79501, Mrs. W. H. Luden, Reading, Pa. | 540 |
| Alphea of Pinehurst 5th 45305, Stockdale Farms, Lebanon, Pa. | 1025 |
| Jedetta 4th's Dairymaid of Pinehurst 51396, Raritan Valley Farms, Somerville, N. J. | 260 |
| Pinehurst Sweet Rosa 55639, H. W. Leeds, Atlantic City, N. J. | 700 |
| Pinehurst Mayetta 81398, Breidablik Farms, Wilmington, Del. | 450 |
| Imp. Betsy Justice 45509, Scranton Poor District, Scranton, Pa. | 375 |
| Beatrice of Pinehurst 83326, Mrs. W. H. Luden, Reading, Pa. | 420 |
| Pinehurst Betsey 68525, William S. Robertson, Philadelphia, Pa. | 540 |
| Selma of Pinehurst 9th 63836 Raritan Valley Farms, Somerville, N. J. | 650 |
| Selnora 81397, J. L. Hope, Madison, N. J. | 400 |
| Jedettine of Pinehurst 2d 55394, Franklin Farms, Mendham, N. J. | 1125 |
| Pinehurst's Mollie Rose 54183 Franklin Farms, Mendham, N. J. | 760 |
| Corena of Pinehurst 2d 59371, Raritan Valley Farms, Somerville, N. J. | 340 |
| Princess Mayrena 79502, William S. Robertson, Philadelphia, Pa. | 400 |
| Pinehurst Sally Jane 74903, A. A. Thompson, Uniontown, Pa. | 530 |
| Melanie 84372, Mrs. W. H. Luden, Reading, Pa. | 580 |
| Golden Gloretta 36666, Breidablik Farms, Wilmington, Del. | 800 |
| Golden Sweet Brier 95388, Robert E. Ely, Washington Crossing, Pa. | 370 |
| Queen Alita 95386, Dr. J. E. Russell, Trenton, N. J. | 340 |
| Pinehurst Sylvia 85840, Stockdale Farms, Lebanon, Pa. | 210 |
| Golden Princess C. 42226, Breidablik Farms, Wilmington, Del. | 610 |

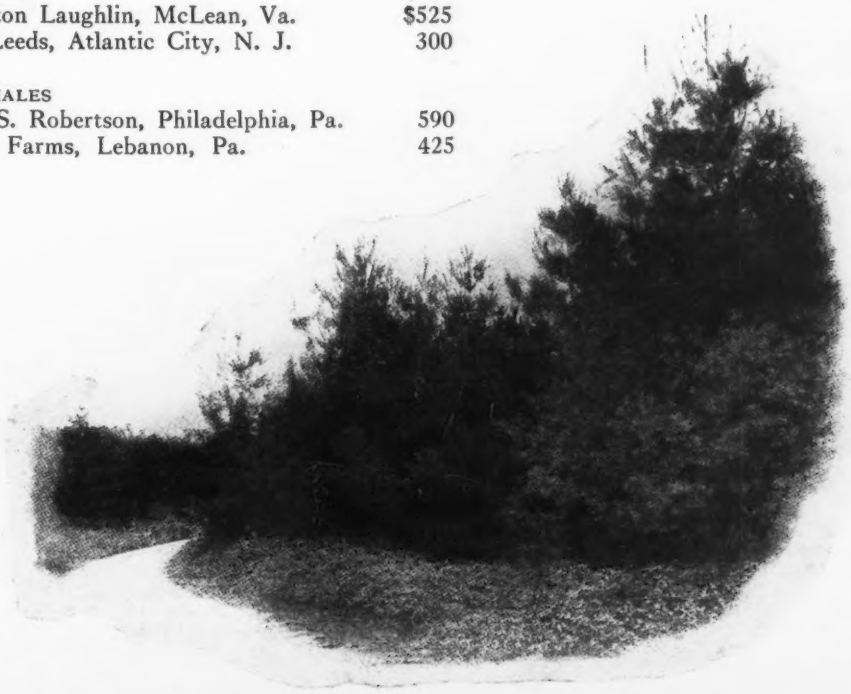

A PICTURESQUE CORNER AT PINEHURST FARM

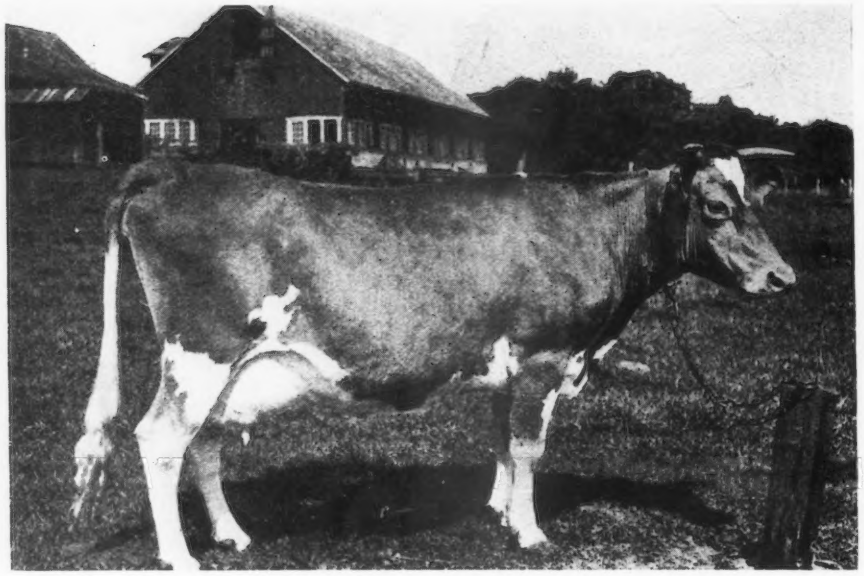

PINEHURST NURSIE 51398

Sire—Selma's Main Stay 17493 Dam—Golden Nursie 36785

Purchased by William S. Robertson, Philadelphia, Pennsylvania, for $810

| | |
|---|---|
| Pinehurst Princess 72468, Scranton Poor District, Scranton Pa. | 410 |
| Pinehurst Princess Nay 95385, Martindale Farms, St. Catherines, Ontario | 305 |
| Golden Melody 37012, C. D. Cleveland, Eatontown, N. J. | 290 |
| Sweet Primrose 85839, Stockdale Farms, Lebanon, Pa. | 480 |
| Golden Merry Maiden 42332, Scranton Poor district, Scranton, Pa. | 375 |
| Pinehurst Merry Queen 95384, The Oaks Farm, Cohasset, Mass. | 390 |
| Golden Dorothy R. 41629, Scranton Poor District, Scranton, Pa. | 500 |
| Pinehurst Dorothy R. 74092, Mrs. W. H. Luden, Reading, Pa. | 390 |
| Yarico 92934, Breidablik Farms, Wilmington, Del. | 390 |
| Golden Gloretta of Pinehurst 57667, H. W. Leeds, Atlantic City, N. J. | 950 |
| Pinehurst Golden Cherry 95387, Breidablik Farms, Wilmington, Del. | 300 |
| Brema 81399, William S. Robertson, Philadelphia, Pa. | 350 |
| Pinehurst Nursie 51398, William S. Robertson, Philadelphia, Pa. | 810 |
| Pinehurst's Mollie Rose 2d 74094, Mrs. W. H. Luden, Reading, Pa. | 560 |
| Pinehurst Gloriana 72467, F. W. Armstrong, Moorestown, N. J. | 800 |
| Total | $20565 |
| Average for forty head | 514 |

E. T. Gill's Consignment

Females

| | |
|---|---|
| Sequel Girl of Haddon 83601, Martindale Farms, St. Catherines, Ontario | 330 |
| Patience of Haddon 94633, C. H. Mackay, Roslyn, N. Y. | 420 |
| Busy Bee of Haddon 85032, W. T. White, Chagrin Falls, Ohio. | 470 |
| Atlantis of Haddon 85027, Stockdale Farms, Lebanon, Pa. | 400 |
| Countess of Riverton 87172, J. A. Cassel, Harleysville, Pa. | 255 |
| Lady Beatrice of Riverton 2d 97559, Stockdale Farms | 360 |
| Delia Franc of Cedarcrest 88758, Robert T. Ely, Washington Crossing, Pa. | 310 |
| Bellina of Cedarcrest 85302, Scranton Poor District, Scranton, Pa. | 340 |
| Myrta of Haddon 94626, The Oaks Farm, Cohasset, Mass. | 550 |
| Biddy of Cedarcrest 90869, Willets Bros., Haddonfield, N. J. | 245 |
| Angie of Haddon 72112, Scranton Poor District | 375 |
| Good Wishes of Haddon 72111, J. P. Grace, Manhasset, L. I. | 885 |
| Total | $4940 |
| Average for twelve head | 437 |
| Total for fifty-two head | $25505 |
| Average for fifty two head | $490.48 |

## The Story of Stockdale Farms

(Continued from Page 427)

Beauty of Willowbrook 68412, recently finished in class G with 9804.9 pounds of milk and 490.52 pounds of butter fat, and Imp. Beauty IV. of La Moinerie 47191 with 10094.9 pounds of milk and 511.07 pounds of butter fat also in class G.

In addition to the excellent young daughters of Stockdale Masher 29081 out of these foundation cows of the herd are two very good daughters of Duke of Rockingham 22647 and one of Beda's May King 11893, all of which show much promise.

The policy of management at Stockdale Farms is not to crowd cows on test, but to give them every chance to yield as much as they normally will producing a calf a year. Every milking cow in the herd either has an Advanced Register record already, is now on test, or will be tested during her first complete lactation period at the farm. All heifers will be tested during their first lactation periods. As many of the records as possible will be conducted in the double letter classes,—calves first, records second. The herdsman, John A. Bomgardner, and his assistant, Morris Peiffer, are doing very good Advanced Register work. Both they and the owners are enthusiastic over the prospect of great results from the daughters of Stockdale Masher 29081.

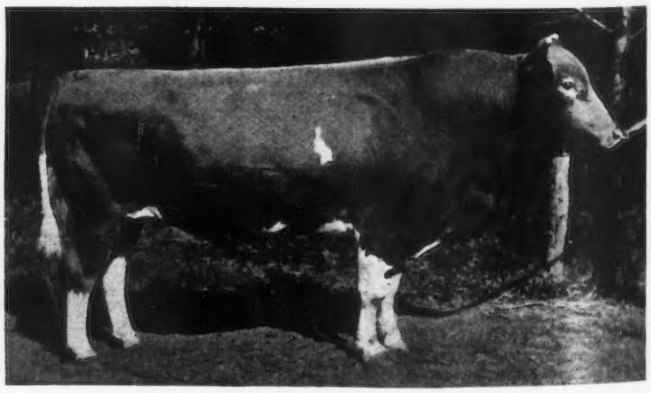

GOLDEN NOBLE OF THE LAKES 37091

Sire—Austerlitz 25475 Dam—Imp. Daisy Moon IV. 26953

Owned by Jean Du Luth Farm, Inc., Nickerson, Minnesota

Senior and Grand Champion Bull, Washington State Fair, Vancouver Exposition, Tri-State Fair, Spokane, 1919

ALICE T. 22232
Record: 9737.2 lbs. of milk; 503.93 lbs. of butter fat, class B
Sire—Perry Penwyn 11644
Dam—Duchess of Maple Row 11165

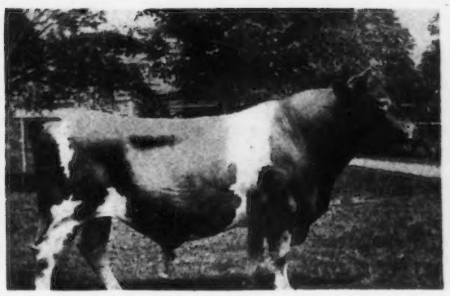

RESERVATION PIONEER 30421
Sire—King's Vanguard 22719
Dam—Mignonette of Maple Row 27265

QUEEN WILLMA 22230
Record: 12135.3 lbs. of milk; 584.15 lbs. of butter fat, class A
Sire—Perry Penwyn 11644
Dam—Duchess of Maple Row 11165

# GUERNSEYS IN WYOMING COUNTY, N. Y.

## *Two Herds Developed—Each From Single Foundation Animals*

TO develop a herd from a single foundation animal requires persistent effort, careful selection and good judgment. In Wyoming County, New York, there are two such examples,—the herd of Taber and Mignin at Castile and that of Lewis A. Toan at Perry.

In 1898 the late H. E. Taber purchased from George B. Tallman the cow, Duchess of Maple Row 11165, then a yearling, and from her and her descendants has been built the present herd of over fifty head. Of course, in the process of selection many animals have been sold from the herd during the last two decades.

Duchess of Maple Row 11165 was sired by Sir Wilfred 4080, a son of the Advanced Register bull, Comus 2428, he a grandson of Imp. Squire of Les Vauxbeletes 4th 771 and of Meteor 181 F. S. Comus 2428 sired three Advanced Register daughters, one Advanced Register son and six others having Advanced Register progeny. Among his daughters are Sister Sue of Mossgiel 17480 with 10622.3 pounds of milk and 582.37 pounds of butter fat in class F. His granddaughter, Abbie of Riverside 25280, made 14201.1 pounds of milk and 816.12 pounds of butter fat. Sir Wilfred's dam, Susette 6655, was a granddaughter of Presto 14 P. S. and of Tabasco 451. The dam of Duchess of Maple Row 11165 was Satteen of Elm Place 11164 by Darwin 4th 2574, he the sire of two Advanced Register daughters and one Advanced Register son.

Duchess of Maple Row 11165 produced three daughters, Belle of Maple Row 12539, Queen Willma 22230 and Alice T. 22232. From these three cows have come nearly all the females in the herd. Alice T. 22232 is now thirteen years old but is still breeding regularly and producing well. Belle of Maple Row 12539 was by the first bull used in the herd, Duke of Maple Row 5446, a grandson of Sheet Anchor 2934 and Honoria 4th 5989. She produced three daughters of which Reservation Queen 22233 with 368 pounds of butter fat in class BB and Belle of Maple Row 2d 22098 were kept in the herd.

The next daughter, Queen Willma 22230, made two Advanced Register records, 9172.5 pounds milk and 448.33 pounds of butter fat and 12135.3 pounds milk and 584.15 pounds of butter fat. She was by Perry Penwyn 11644, the second bull used in the herd. He has five Advanced Register daughters and is a son of Admiral Penwyn 8294 and Alice Cooper 15528.

Queen Willma 22230 produced six sons and two daughters. Both daughters are Advanced Register cows. The elder, Mignonette of Maple Row 27265, has made four Advanced Register records of which her highest made as a four year old is 11247.8 pounds of milk and 604.10 pounds of butter fat. Her sire, Onoko of Maple Row 11522, has ten Advanced Register daughters in the herd, one of which, The Cricket on the Hearth 42343, made 13309.3 pounds of milk and 690.37 pounds of butter fat.

Mignonette of Maple Row 27265 is the dam of Reservation Pioneer 30421, the present herd sire. He was sired by King's Vanguard 22719, a son of Ne Plus Ultra 15265 and Lovely Rose 33051, she a daughter of May Rose King 2d 13130. King's Vanguard 22719 was used in the herd for four years with excellent results. Four of his daughters have already completed Advanced Register records and more are now on test.

Alice T. 22232, the last daughter of Duchess of Maple Row 11165 was also sired by Perry Penwyn 11644. She has already produced two sons and nine daughters and is still breeding. Of her nine daughters five have completed Advanced Register records, among them, The Cricket on the Hearth 42343, referred to above.

Among the sires used in the herd should be mentioned The

THE TABER HOMESTEAD, CASTILE, N. Y.

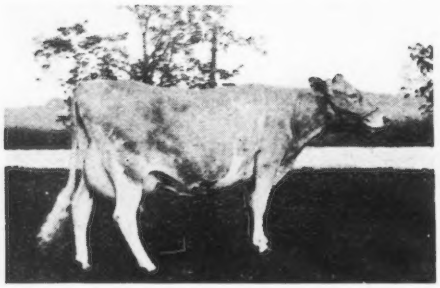

THE CRICKET ON THE HEARTH 42243
Record: 13309.3 lbs. of milk; 690.37 lbs. of butter fat, class B
Sire—Onoko of Maple Row 11522
Dam—Alice T 22232

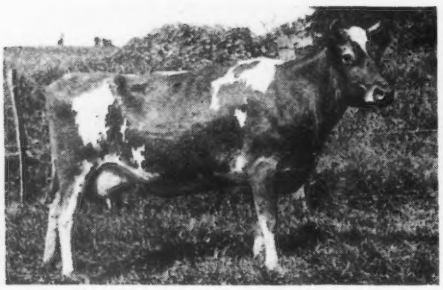

CORA MUNROE OF TONYDALE 50711
Sire—Tony of Maplehurst 14422
Dam—Martha Munroe of Tonydale 28878

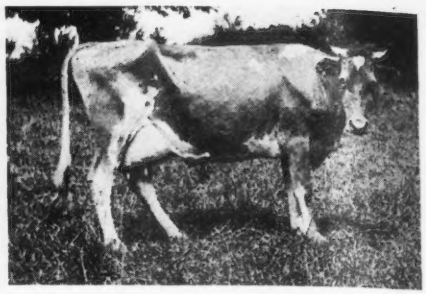

OMEGA OF TONYDALE 55495
Sire—Imp. Conqueror of Edgewater 21245
Dam—Miss Munroe 2d 15553

Country Gentleman of Edgewater 13898, nine of whose daughters in the herd have completed Advanced Register records. Forty-three Advanced Register records have been already completed in the herd and several cows are on test at present. Among these are Merry May Rose 71058 and Rainbow's Rose of Gold 72596, doing creditable work in class G. The latter is the first daughter of Reservation Pioneer 30421 to freshen. She has made in 94 days 164.72 pounds of butter fat. Merry May Rose 71058, a full sister of Reservation Pioneer 3041, has made in 224 days 7003.7 pounds of milk and 375.02 pounds of butter fat. Another daughter of King's Vanguard 22719, also on test in the herd, is Babette T. 55825 thathas made 303 pounds of butter fat in 173 days in class CC. Tiny Taber of Maple Row 28040, a daughter of the old cow Alice T. 2223,2 has made 188 pounds of butter fat in 94 days in class AA.

The foundation cow of the herd of Lewis A. Toan was Miss Munroe 2d 15553. She is related to Duchess of Maple Row 11165, both being granddaughters of the cow, Satteen's Gypsy Girl 4608. Also her sire was a half brother of Comus 2428. Five of her descendants in that herd are now on test in the herd, two daughters, two granddaughters and one great granddaughter. Of her two daughters, Omega of Tonydale 55494, has made 192 pounds of butter fat in 116 days in class B and Lucy Munroe of Tonydale 46607, 199.94 pounds of fat in 90 days in class A. Her other descendants are also doing very creditably. Cora Munroe of Tonydale 50711 has made 216 pounds of butter fat in 116 days.

Such successful examples of herd building are very encouraging to every breeder. They are having a marked effect in increasing the breeding of Guernseys in that region of New York State.

# APPROVED ADVANCED REGISTER RECORDS

## *From October 15, 1919 to October 31, 1919 Inclusive*

| A. R. No. | | Milk | B. F. | Age Yrs. Mos. | Owner |
|---|---|---|---|---|---|
| 7395 | Imp. Charmante of the Grandes Capelles 28331 | 9405.00 | 393.90 | 10—10 | H. G. Foster, Tomahawk, Wis. |
| 7396 | Bess of Koshkonong Place 3d 65124 | 10987.10 | 451.62 | 2—6 | A. R. Hoard, Ft. Atkinson, Wis. |
| 7397 | Memento's Snowdrop 63440 | 8575.50 | 412.89 | 2—7 | William M. Hurley, Rockland, Mass. |
| ‡ 7398 | Gem of Sarnia 69084 | 7086.90 | 309.42 | 1—9 | Charles L. Hill, Rosendale, Wis. |
| ‡ 7399 | Ina's Grace 49724 | 13502.50 | 775.04 | 4—6 | R. H. L. Chichester, Fredericksburg, Va. |
| 7400 | Lorette of Pauline's Wood 54590 | 11040.70 | 521.85 | 3—9 | August H. Vogel, Milwaukee, Wis. |
| 7401 | Stockbridge Charm 51331 | 6188.20 | 346.94 | 4—7 | Henry McBurney, Stockbridge, Mass. |
| 7402 | Lina of Rossburg 70752 | 7475.50 | 333.68 | 2—0 | Maryland Agricultural Experiment Station, College Park, Md. |
| 7403 | Morning Glory of Appletree Point 72632 | 7784.80 | 379.11 | 2—1 | Urban A. Woodbury 2d, Burlington, Vt. |
| 7404 | Imp. Brunette of Les Nicolles 78860 | 7167.70 | 372.68 | 2—2 | New Castle County Workhouse, Marshallton, Del. |
| 7405 | Ida May's Mabel 66320 | 10334.80 | 490.26 | 2—3 | R. P. Guptill, Elcho, Wis. |
| 7406 | Daisy Hale 47079 | 6443.10 | 400.48 | 4—10 | R. P. Guptill, Elcho, Wis. |
| 7407 | Prince's Rushbrooke 29010 | 9708.20 | 449.11 | 8—10 | George E. Ebert, Phoenixville, Pa. |
| ‡7408 | Valentina of Burkeville 63040 | 6379.50 | 411.80 | 2—6 | H. E. Boswell, Burkeville, Va. |
| °7409 | Fannie of Pencoyd 62131 | 11069.80 | 569.42 | 2—7 | T. W. & I. W. Roberts, Bala, Pa. |
| 7410 | Imp. Donnington Goldie 7th 75500 | 9861.80 | 498.41 | 2—6 | Henry M. Sage, Albany, N. Y. |
| ‡7411 | Imp. Osceola Monica 69254 | 6600.52 | 366.05 | 5—7 | Frank J. Quinn, Peoria, Ill. |
| 7412 | Imp. Sequel's Rosebud of Mara Alva 68138 | 5921.60 | 278.35 | 2—3 | Grant White, West Glover, Vt. |

| | | | | | |
|---|---|---|---|---|---|
| 7413 | Niola 68814 | 7570.80 | 392.28 | 2—3 | H. G. Haskell, Cossart, Pa. |
| ‡7414 | Flossetta 83208 | 5925.10 | 272.48 | 2—3 | Burg Bros., Peebles, Wis. |
| ‡7415 | Beatrice B. of Wayland 56611 | 9843.70 | 532.46 | 6—1 | Stanley E. Ruckle, Bloomsburg, Pa. |
| 7416 | Dolly Bonito 61100 | 10044.20 | 476.86 | 3—8 | Colorado Agricultural College, Fort Collins, Colo. |
| 7417 | Primrose of Homestead 71399 | 4963.30 | 262.81 | 1—11 | W. G. Jamison & Sons, Appleton, Wis. |
| 7418 | Susan of Homestead 66790 | 6627.00 | 311.95 | 2—5 | W. G. Jamison & Sons, Appleton, Wis. |
| 7419 | Pixie of Graunkar 65604 | 6994.80 | 321.72 | 2—2 | H. J. Brown, Portland, Maine |
| 7420 | Joan of Graunkar 64632 | 5670.40 | 284.00 | 2—4 | H. J. Brown, Portland, Maine. |
| 7421 | Pride's Petty of Fox Run 64114 | 6931.60 | 300.91 | 2—11 | Est. W. B. Rice, Peterboro, N. H. |
| 7422 | Caribou Edna 86214 | 6849.10 | 346.25 | 2—7 | George C. Stone, Twig, Minn. |
| 7423 | Caribou Goldpail 65999 | 7385.70 | 326.69 | 2—5 | George C. Stone, Twig, Minn. |
| 7424 | Bopeep's Queen 52908 | 7089.60 | 348.96 | 4—6 | C. A. & Chas. R. Mountain, Des Moines, Iowa |
| 7425 | Imp. McKerrow's Douvre 68735 | 7041.50 | 375.94 | 2—5 | A. M. Sisler & Son, Grand Rapids, Minn. |
| 7426 | Starlight Nell of Jean DuLuth 56838 | 7465.20 | 395.98 | 3—0 | A M. Sisler & Son, Grand Rapid', Minn. |
| 7427 | Imp. Lady II de la Vielle Rue 35237 | 8894.80 | 412.25 | 7—4 | A. M. Sisler & Son, Grand Rapids, Minn. |
| 7428 | Empress of Sarnia 54069 | 8111.00 | 378.76 | 3—8 | A. M. Sisler & Son, Grand Rapids, Minn. |
| 7429 | Glen Gable Miranda 57687 | 9989.30 | 556.81 | 3—6 | J. Carlton Courter, Jetersville, Va. |
| 7430 | Lucy of Malvern 43866 | 10286.00 | 477.06 | 5—6 | H. B. Rosengarten. Malvern, Pa. |
| ‡7431 | At. Austell Dahlia 85622 | 10167.00 | 467.11 | 2—5 | C. G. Parnall, Jackson, Mich. |
| ‡7432 | Nasturtium of Birchwood 72155 | 5722.90 | 290.99 | 1—11 | M. L. Welles, Rosendale, Wis. |
| ‡7433 | Myrta of Birchwood 62083 | 5701.40 | 296.55 | 2—10 | M. L. Welles, Rosendale, Wis. |
| 7434 | Bell Buoy's Golden Lassie of City View 68948 | 10164.20 | 489.37 | 2—4 | D. D. Tenney, Crystal Bay, Minn. |
| 7435 | Yeoman's Mixter Sapphire 65866 | 10275.80 | 509.01 | 2—11 | J. C. Haartz, Campton, N. H. |
| 7436 | Rouge's Masher Lady 50223 | 9087.10 | 425.96 | 4—3 | Iowa State College, Ames, Iowa. |
| 7437 | Melvina's Primrose 64690 | 6730.60 | 321.09 | 2—2 | W. Scott Davis, Granton, Wis. |

RE-ENTRIES

| | | | | | |
|---|---|---|---|---|---|
| 1497 | Anton's Frances 27291 | 13151.40 | 672.70 | 11—1 | S. M. Shoemaker, Eccleston, Md. |
| 3784 | Imp. Fleurie II du Tertre 43666 | 8215.60 | 370.90 | 6—2 | W. A. Woodbury, 2d, Burlington, Vt. |
| °4591 | Imp. Lynchmere Marie 54018 | 15709.50 | 854.80 | 5—4 | C. W. Barron, Cohasset, Mass. |
| 5311 | Hillswold Mamie 54055 | 9091.10 | 479.49 | 4—2 | William Pierson Hamilton, Sterlington, N. Y. |
| 5517 | Colette Standish 48426 | 12821.10 | 603.85 | 4—11 | H. J. Brown, Portland, Maine. |
| †6019 | Princess May of Linds Vista 47711 | 12232.70 | 627.48 | 4—9 | Louis E. P. Smith, Holliston, Mass. |
| †61775 | Goldie Bell's Julia 54006 | 8452.00 | 513.38 | 3—8 | H. C. Adams, Algona, Iowa. |
| 6254 | Clotilde of Stannox 58140 | 5554.60 | 353.49 | 3—7 | Clement S. Houghton, Sherborn, Mass. |
| 6343 | Mixter Queen of Hardwick 62966 | 9438.50 | 445.04 | 3—10 | J. C. Haartz, Campton, N. H. |
| 6417 | Mixter White Spot 62942 | 10342.00 | 567.91 | 4—4 | J. C. Haartz, Campton, N. H. |
| 6632 | Margaret of Appletree Point | 8160.06 | 396.06 | 4—8 | Urban A. Woodbury 2d, Burlington, Vt. |

**Bulls Admitted to the A. R. by Daughters Whose A. R. Numbers Appear in Brackets**

IMP. CHERRY'S MEMENTO OF IOWA 27562 [6918–7397]
SON OF MASHER'S SEQUEL 20894 [7046–7401]
SPREAD EAGLE 20915 [7318–7405)
GLENWOOD OF MARSHFIELD 21643 [5873–7432)
GENTLEMAN BLAY 29321 [7345–7414).
JEWEL'S INDEPENDENCE OF THE GLEN 26697 [7368–7419].
MAY ROSE STARLIGHT 24803 [6844–7426].

OWNER'S STATEMENT OF FEED FOR FANNIE OF PENCOYD 62131 A. R. 7409

July—12 lbs. daily of the following mixture: 150 lbs. bran, 90 lbs. hominy, 100 lbs. each ground oats and gluten, 80 lbs. Distillers Grains, 50 lbs. Schumacher Feed, 65 lbs. each cottonseed meal and oil meal; 1 lb. molasses, 5 lbs. each beet pulp and hay, 10 lbs. each ensilage, and green feed.
Aug.—Same ration as given in July.
Sept.—Same ration as given in July.
Oct.—12 lbs. daily of the following mixture: 300 lbs. each bran and ground oats, 50 lbs. each hominy, cottonseed meal, and oil meal, 100 lbs. each ground corn, Distillers Grains, and gluten; 1 lb. molasses, 4 lbs. beet pulp, 15 lbs. beets, 8 lbs. each ensilage and hay.
Nov.—Same ration as given in October.
Dec.—14 lbs. daily of the following mixture: 400 lbs. bran, 60 lbs. ground corn, 100 lbs. hominy, 300 lbs. ground oats, 120 lbs. Distillers Grains, 50 lbs. each gluten, cottonseed meal, and oil meal; 1 lb. molasses, 4.5 lbs. beet pulp, 12 lbs. beets, 9 lbs. alfalfa.
Jan.—14.5 lbs. daily same mixture as December; 1 lb. molasses, 3.5 lbs. beet pulp, 18 lbs. each beets and ensilage, 11 lbs. hay.
Feb.—Same ration as given in January.
Mar.—Same ration as given in January.
Apr.—Same ration as given in January.
May—11.5 lbs. daily of the following mixture: 300 lbs. each bran and ground oats, 100 lbs. each hominy and gluten, 50 lbs. each ground corn, cottonseed meal and oil meal, 150 lbs. Distillers Grains; 1 lb. molasses, 5 lbs. beet pulp, 16 lbs. ensilage, 25 lbs. green feed, 8 lbs. hay.
June—Same ration as given in May.

OWNER'S STATEMENT OF FEED FOR LYNCHMERE MARIE 54018, RE-ENTRY 4591

June—6 lbs. daily of the following mixture: 400 lbs. ground corn and oats, 800 lbs. Big Q Dairy Ration, 100 lbs. cottonseed meal, 200 lbs. each cocoanut meal and oil meal; ensilage and hay.
July—Same ration as given in June.
Aug.—15 lbs. daily same mixture as June; same roughage.
Sept.—Same ration as given in June.
Oct.—16 lbs. daily of the following mixture: 450 lbs. ground corn and oats, 800 lbs. Big Q. Dairy Ration, 100 lbs. cottonseed meal, 200 lbs. each coco oil meal 12 lbs. each beet pulp and alfalfa.
Nov.—Same ration as given in October.
Dec.—Same ration as given in October.
Jan.—Same ration as given in October.
Feb.—Same ration as given in October.
Mar.—Same ration as given in October.
Asril—12 lbs. daily of the following mixture: 500 lzs. bran, 300 lbs. each corn meal and ground oats, 150 lbs. each cottonseed meal and oil meal; 10 lbs. each beet pulp and hay.
May—11 lbs. daily of the following mixture: 200 lbs. each bran, Big Q Dairy Ration, and cottonseed meal, 400 lbs. corn meal; 10 lbs each beet pulp and hay.
June—Same ration as given in May.

†Class Leader (Description appears elsewhere) Exceeds requirements by 100%° or over 1 day test‡

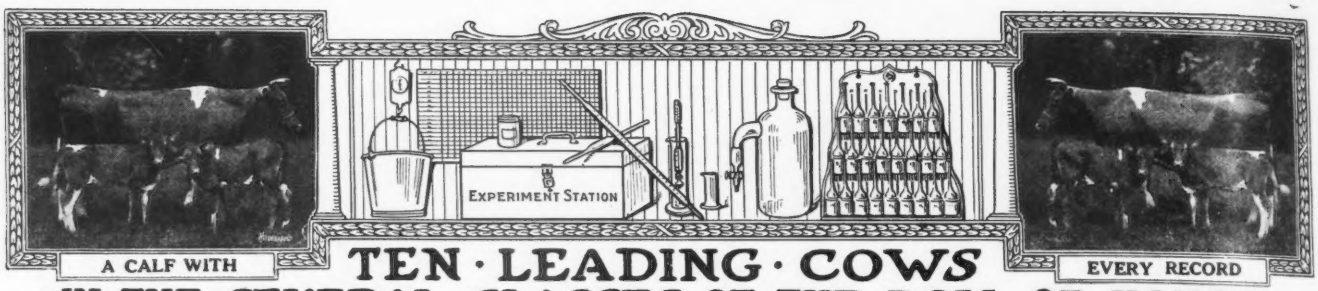


# TEN · LEADING · COWS IN · THE · SEVERAL · CLASSES · OF · THE · ROLL OF HONOR

## CLASS AA—FIVE YEARS AND OVER

| | Lbs. Milk | Lbs. B. Fat | | Lbs. Milk | Lbs. B. Fat |
|---|---|---|---|---|---|
| Duchess Ruth 47060 A. R. 3523 | 14644.2 | 850.49 | Princess of Thorn Hill 44951 A. R. 4816 | 11751.2 | 736.63 |
| Carwytham Queen 41121 A. R. 4456 | 15788.4 | 816.27 | Mixter Dawn 58048 A. R. 4526 | 13850.8 | 716.15 |
| Carrie of Hillhurst 34864 A. R. 5973 | 15307.8 | 814.83 | La Noce of Riverside Farm 36284 A. R. 2522 | 14776.1 | 710.66 |
| Ultra Lady 38913 A. R. 3348 | 14019.2 | 748.16 | Mauley 23526 A. R. 7152 | 14879.3 | 706.95 |
| Imp. Flora of City View 59640 A. R. 7378 | 13376.6 | 743.20 | Apple Blossom of Indian Creek 32757 A. R. 6523 | 14107.8 | 702.57 |

## CLASS BB—FOUR AND ONE-HALF TO FIVE YEARS

| | | | | | |
|---|---|---|---|---|---|
| Imp. Wyebrook Rose 69245 A. R. 6186 | 14872.1 | 710.21 | Imp. Pretoria 14443 A. R. 73 | 11528.8 | 595.35 |
| Susie of the Ridge 43719 A. R. 4723 | 12072.1 | 664.10 | Eckstein's Meadow Lark 44777 A. R. 6351 | 11333.8 | 586.61 |
| *Princess May of Linda Vista 47711 A. R. 6019 | 12232.7 | 627.48 | Miss Rosedale 42683 A. R. 3720 | 11856.8 | 586.42 |
| *Colette Standish 48426 A. R. 5517 | 12822.1 | 603.85 | Imp. Alicia of St. Croix 54119 A. R. 4690 | 11743.8 | 577.96 |
| Nella Jay 6th 55417 A. R. 5539 | 12301.0 | 602.92 | Rival's Buttercup of Dellwood 46825 A. R. 4532 | 8831.8 | 572.30 |

## CLASS CC—FOUR TO FOUR AND ONE-HALF YEARS

| | | | | | |
|---|---|---|---|---|---|
| Linden Girl of Harbor Hill 3d 58625 A. R. 4651 | 15032.9 | 785.89 | Florestine's Triumph 43846 A. R. 4350 | 10409.2 | 599.46 |
| Idyl of Koshkonong Place 48151 A. R. 5684 | 14466.3 | 685.98 | Dawn's Daisy 54160 A. R. 6215 | 14452.4 | 587.37 |
| Cora of Gerar 48309 A. R. 4706 | 15368.8 | 665.94 | Little Beauty 2d 45221 A. R. 5518 | 10398.7 | 577.56 |
| Donna May Fanchon of Linda Vista 47709 A. R. 4878 | 15037.7 | 635.90 | Spotswood Daisy Pearl 17696 A. R. 790 | 11570.7 | 572.67 |
| Belle of Canandaigua 44832 A. R. 4534 | 11965.0 | 616.05 | Jean Du Luth Coronet 52816 A. R. 6392 | 11721.1 | 568.37 |

## CLASS DD—THREE AND ONE-HALF TO FOUR YEARS

| | | | | | |
|---|---|---|---|---|---|
| Clare of Gerar 49122 A. R. 4733 | 13782.9 | 637.79 | Imp. Grand Fort Pride III. 60614 A. R. 6003 | 11434.3 | 570.33 |
| Dairymaid of Nelsonville 50051 A. R. 6852 | 12068.8 | 590.36 | Buttercup of Geneva 41957 A. R. 5705 | 9718.9 | 561.39 |
| Enchantress of Dellwood 56697 A. R. 5945 | 11617.9 | 586.58 | Imp. Dewdrop III. of the Hall 35221 A. R. 3717 | 9780.2 | 519.30 |
| Diantha of Two Rivers 52328 A. R. 6391 | 12189.6 | 584.61 | *Goldie Bell's Julia 54006 A. R. 6175 | 8452.0 | 513.38 |
| Imp. Wintershill Meg 2d 48506 A. R. 3824 | 12347.2 | 583.33 | Nankeen 8th 47814 A. R. 6743 | 9575.6 | 511.04 |

## CLASS EE—THREE TO THREE AND ONE-HALF YEARS

| | | | | | |
|---|---|---|---|---|---|
| Pearl's Dot 57445 A. R. 6140 | 11695.5 | 612.29 | *Glen Gable Miranda 57687 A. R. 7429 | 9989.3 | 556.81 |
| Jean Du Luth Coronet 52816 A. R. 6392 | 12603.9 | 580.61 | Imp. Fan IV. of the Croute 28519 A. R. 2442 | 11872.8 | 539.34 |
| Flossie of Fox Valley 51627 A. R. 6503 | 11082.0 | 578.17 | Loretta of Waldorf Farm 70255 A. R. 7377 | 11975.3 | 539.03 |
| Tricksey's Glenwood Girl 49110 A. R. 6216 | 10392.1 | 575.11 | Trixy of the Ridge 42583 A. R. 4579 | 9557.0 | 537.38 |
| Mollie Rose O. D. 50617 A. R. 6210 | 10397.6 | 563.74 | Yeoman's Mixter Picotty 62965 A. R. 5832 | 11034.0 | 535.59 |

## CLASS FF—TWO AND ONE-HALF TO THREE YEARS

| | | | | | |
|---|---|---|---|---|---|
| Rival's Princess of Dellwood 62373 A. R. 7196 | 9515.6 | 586.51 | Hillswold Dorfsie 61034 A. R. 6827 | 10740.3 | 507.34 |
| May Rose Dally 60660 A. R. 6844 | 10651.3 | 548.00 | Ruth of Two Rivers 54059 A. R. 6286 | 9521.6 | 500.88 |
| La Verne of Birchwood 54188 A. R. 6141 | 11301.4 | 545.38 | Gem of Broad Acres 55967 A. R. 6772 | 10847.8 | 495.77 |
| Ada of Hop City 15361 A. R. 91 | 8605.1 | 517.11 | Nella Girl of Pencoyd 58630 A. R. 7021 | 12841.0 | 493.30 |
| Susie of the Ridge 43719 A. R. 4723 | 8931.3 | 514.07 | Imp. Miss Rosey of Les Pages 69276 A. R. 6015 | 9923.5 | 485.68 |

## CLASS GG—TWO TO TWO AND ONE-HALF YEARS

| | | | | | |
|---|---|---|---|---|---|
| Pearl Rose of Beaver Ridge 63932 A. R. 7082 | 12390.4 | 688.80 | Brownie of Linwood 60747 A. R. 6804 | 10761.7 | 532.05 |
| Minnehaha's Papoose 67732 A. R. 7211 | 11623.6 | 678.37 | Pearl's Dot 57445 A. R. 6140 | 9820.8 | 531.61 |
| Theodore's Pride 42768 A. R. 3837 | 11587.4 | 594.02 | Sequel's Deanie 57806 A. R. 6618 | 11132.8 | 509.66 |
| Lillia of Iowa 43159 A. R. 3929 | 10535.7 | 568.94 | Imp. Modesty of Edgemoor 63562 A. R. 6853 | 10183.9 | 504.09 |
| Irene of Sylvanite 65170 A. R. 7151 | 10324.8 | 561.39 | Kulshan Hayes May Rose 73318 A. R. 6644 | 8261.2 | 500.40 |

**AVERAGE YIELD OF 70 CLASS LEADERS 11772.67 LBS. MILK; 592.05 LBS. BUTTER FAT; 5.03 PER CENT**

*The above are as they appeared Nov. 1, 1919.*

Summary of 731 Double Letter Records

| | Records | Lbs. Milk | Lbs. B. F. | Per Cent. |
|---|---|---|---|---|
| Class AA | 203 | 9756.61 | 479.70 | 4.916 |
| Class BB | 60 | 9123.86 | 459.54 | 5.036 |
| Class CC | 83 | 8761.83 | 444.71 | 5.075 |
| Class DD | 64 | 8136.92 | 415.76 | 5.091 |
| Class EE | 78 | 7884.22 | 398.31 | 5.051 |
| Class FF | 91 | 7505.80 | 386.74 | 5.150 |
| Class GG | 152 | 7097.86 | 363.05 | 5.099 |
| Av. for | 731 | 8417.09 | 423.96 | 5.036 |

*First Appearance in this List

**Milk Production**

Best Year's Record 14644.20 lbs.

Av. Ten Largest Records 14250.10 lbs.

**Butter Fat Production**

Best Year's Record 850.49 lbs.

Av. Ten Largest Records 754.59 lbs.

---

Largest double letter record for which certificate has been written since last issue of Journal. Princess May of Linda Vista 47711 A. R. 6019. Re-entry: 12232.70 lbs. milk; 627.48 lbs. fat in class BB.

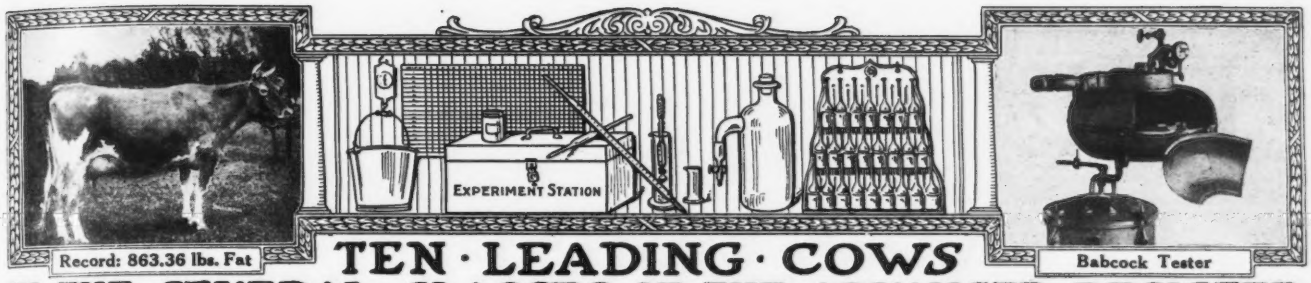


Record: 863.36 lbs. Fat

Babcock Tester

# TEN · LEADING · COWS IN · THE · SEVERAL · CLASSES · OF · THE · ADVANCED · REGISTER

## CLASS A—FIVE YEARS AND OVER

| | Lbs. Milk | Lbs. B. F. | | Lbs. Milk | Lbs. B. F. |
|---|---|---|---|---|---|
| Murne Cowan 19597 A. R. 1906 | 24008.0 | 1098.18 | Yeksa's Tops of Gold's Fannie 22362 A. R. 2394 | 19794.9 | 981.53 |
| May Rilma 22761 A. R. 1726 | 19673.0 | 1073.41 | Spotswood Daisy Pearl 17696 A. R. 790 | 18602.8 | 957.38 |
| Nella Jay 4th 38233 A. R. 3194 | 20709.9 | 1019.25 | Julie of the Chene 30460 A. R. 2752 | 17661.0 | 953.53 |
| Langwater Nancy 27943 A. R. 1826 | 18783.5 | 1011.66 | Imp. Bijou des Frances 44541 A. R. 3043 | 17104.0 | 943.41 |
| Langwater Hope 27946 A. R. 1978 | 19882.0 | 1003.17 | Belladia 31909 A. R. 2801 | 19631.9 | 934.05 |

## CLASS B—FOUR AND ONE-HALF TO FIVE YEARS

| | | | | | |
|---|---|---|---|---|---|
| Dairymaid of Pinehurst 24656 A. R. 843 | 17285.3 | 910.67 | Pandora's Valentine of Rich Neck 27622 A. R. 1742 | 14341.6 | 784.22 |
| Julie of the Chene 30460 A. R. 2752 | 15174.2 | 827.26 | Glenanaar of the Glen 23619 A. R. 1907 | 16813.1 | 780.66 |
| Langwater Cleopatra 47043 A. R. 4637 | 15364.7 | 792.51 | *Ina's Grace 49724 A. R. 7399 | 13502.5 | 775.04 |
| Lady Lesbia 25142 A. R. 1348 | 13582.8 | 787.03 | Lady Dairymaid of Pinehurst 29723 A. R. 2106 | 14770.0 | 769.58 |
| King's Alberta 33788 A. R. 2555 | 13954.9 | 785.61 | Rosalie of Woodend 39337 A. R. 4053 | 13611.7 | 768.50 |

## CLASS C—FOUR TO FOUR AND ONE-HALF YEARS

| | | | | | |
|---|---|---|---|---|---|
| Pearl Rose of the Glen 47414 A. R. 4900 | 16855.6 | 884.21 | Polly's Beauty 35078 A. R. 2911 | 16629.8 | 774.40 |
| Azucena's Pride 2d 24957 A. R. 1469 | 16203.9 | 855.70 | Imp. Dora II. of Les Marais 37737 A. R. 1999 | 15434.9 | 770.38 |
| Governor's Pauline 30472 A. R. 2441 | 14930.0 | 844.47 | Imp. Dawn of Sarnia 58773 A. R. 6677 | 13897.8 | 759.38 |
| Langwater Lustre 47044 A. R. 6794 | 17307.2 | 806.10 | Nivolette 2d 60799 A. R. 5982 | 16046.0 | 758.49 |
| Linden Girl of Harbor Hill 3d 58625 A. R. 4651 | 15032.9 | 785.89 | Pauline Standish 33533 A. R. 3308 | 15870.6 | 757.21 |

## CLASS D—THREE AND ONE-HALF TO FOUR YEARS

| | | | | | |
|---|---|---|---|---|---|
| Dolly Dimple 19144 A. R. 628 | 18458.8 | 906.89 | Langwater Dorothy 27944 A. R. 1822 | 16099.7 | 781.65 |
| Clover of Pencoyd 3d 48274 A. R. 4832 | 14360.3 | 818.04 | Lady's Hope of Maple Hill 44843 A. R. 5700 | 15126.4 | 776.63 |
| Langwater Heroine 49483 A. R. 5292 | 16221.1 | 805.64 | Imp. Princess of the Blicqs 28485 A. R. 1908 | 12608.8 | 774.16 |
| Mignonette of Rich Neck 36828 A. R. 7054 | 14304.9 | 800.77 | Nella Jay 4th 38233 A. R. 3194 | 16039.9 | 769.33 |
| Royal's Pearl 45209 A. R. 4384 | 16930.4 | 788.37 | Imp. Rosie V. of the Bourg de Bas 36380 A. R. 2802 | 14065.1 | 755.07 |

## CLASS E—THREE TO THREE AND ONE-HALF YEARS

| | | | | | |
|---|---|---|---|---|---|
| Jehanna Chene 30889 A. R. 2588 | 16186.7 | 863.36 | Miranda of Edgewater 30970 A. R. 2363 | 14617.3 | 730.49 |
| Dairymaid of Pinehurst 24656 A. R. 843 | 14562.4 | 860.26 | Langwater Desire 40709 A. R. 4877 | 14219.8 | 708.69 |
| Imp. Donnington Goldie 5th 59866 A. R. 4811 | 17861.7 | 796.52 | Imp. Snowdrop III. of Havilland 60641 A. R. 6193 | 12881.9 | 707.08 |
| Glenwood's Buttercup 48137 A. R. 3224 | 13728.9 | 769.82 | Sanoma's Archer Girl 56637 A. R. 6758 | 13270.6 | 692.08 |
| Masher's Elsie 24986 A. R. 1967 | 14458.7 | 745.75 | Marshie D. V. 67481 A. R. 6858 | 12038.7 | 691.61 |

## CLASS F—TWO AND ONE-HALF TO THREE YEARS

| | | | | | |
|---|---|---|---|---|---|
| Langwater Hope 27946 A. R. 1978 | 15078.8 | 773.59 | Azucena's Pride 2d 24957 A. R. 1469 | 12633.3 | 706.46 |
| Jesebel of Edgemoor 52584 A. R. 6195 | 12434.9 | 748.32 | Linden Girl of Harbor Hill 3d 58625 A. R. 4651 | 12636.9 | 681.34 |
| Island Farm's Milvia Lassie 60950 A. R. 7274 | 14184.6 | 742.44 | Rose of Langwater 24204 A. R. 1445 | 12966.5 | 669.89 |
| Cavalier's Helen 65648 A. R. 6821 | 12668.3 | 734.34 | Imp. Buttercup II. of Beauregard 35799 A. R. 2638 | 10623.3 | 659.71 |
| Imp. Rhoda des Blanc Bois 68684 A. R. 7078 | 12588.8 | 723.99 | Bess of Sharon 69074 A. R. 6953 | 13496.2 | 658.89 |

## CLASS G—TWO TO TWO AND ONE-HALF YEARS

| | | | | | |
|---|---|---|---|---|---|
| Langwater Phyllis 70607 A. R. 6614 | 13288.4 | 746.23 | Pearl Rose of the Glen 47414 A. R. 4900 | 12378.8 | 711.43 |
| Brookmead's Dorothy 55715 A. R. 6082 | 14179.4 | 742.08 | Nugget's Primrose 48835 A. R. 4001 | 15436.1 | 705.56 |
| Cherry of Edgewater 38413 A. R. 3361 | 13454.2 | 732.97 | Dolly Dimple 19144 A. R. 628 | 14009.1 | 703.36 |
| Nella Jay 4th 38233 A. R. 3194 | 14772.7 | 726.32 | Pearl Rose of Beaver Ridge 63932 A. R. 7082 | 12390.4 | 688.80 |
| Follyland Nancy 52457 A. R. 5266 | 12270.9 | 712.60 | John Q's May Rose 57550 A. R. 6290 | 12447.2 | 684.03 |

AVERAGE YIELD OF 70 CLASS LEADERS 15206.30 LBS. MILK; 796.39 LBS. BUTTER FAT; 5.24 PER CENT.

*The above are as they appeared Nov. 1, 1919*

Summary of 8718 Advanced Register Records.

| | Records | Lbs. Milk | Lbs. B. F. | Per Cent. |
|---|---|---|---|---|
| Class A | 2541 | 10265.07 | 511.51 | 4.983 |
| Class B | 538 | 9738.57 | 486.74 | 4.998 |
| Class C | 683 | 9406.76 | 472.31 | 5.020 |
| Class D | 745 | 9137.85 | 461.06 | 5.045 |
| Class E | 868 | 8509.56 | 429.77 | 5.050 |
| Class F | 1051 | 8210.88 | 414.00 | 5.042 |
| Class G | 2292 | 7893.03 | 392.95 | 4.977 |
| Av. for | 8718 | 9022.96 | 451.54 | 5.004 |

*First Appearance in this List

| Milk Production | Butter Fat Production |
|---|---|
| Best Year's Record 24008.0 lbs. | Best Year's Record 1098.18 lbs. |
| Av. Ten Largest Records 19835.33 lbs. | Av. Ten Largest Records, 997.56 lbs. |

Largest record for which certificate has been written since last issue of Journal. Imp. Lynchmere Marie 54018 A. R. 4591. Re-entry: 15709.50 lbs. milk; 854.80 lbs. fat in class A

# FRANK S. PEER
## IMPORTER
—OF—
## GUERNSEY CATTLE

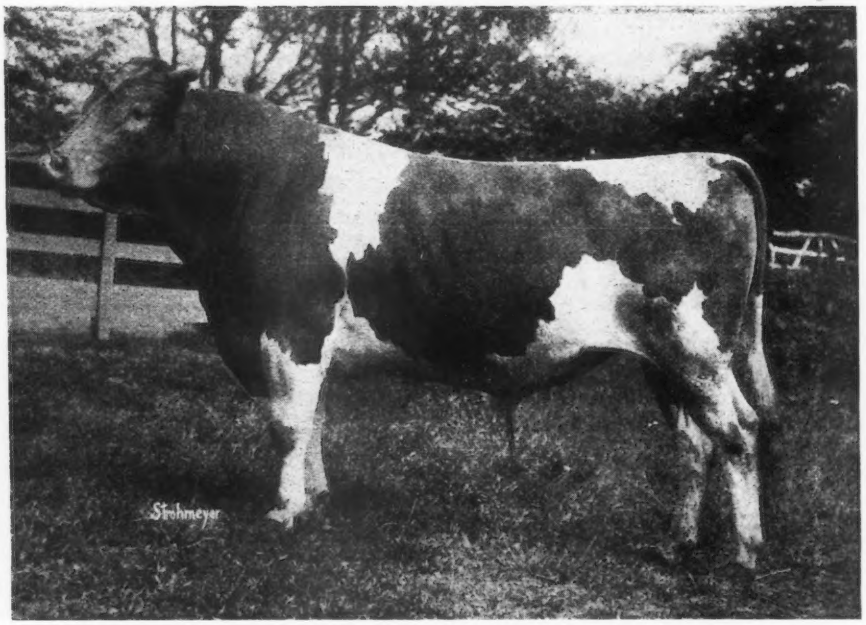


**Hunguets des Bas Whinsome 3643 P. S.**
(He and several of his daughters are in this importation)

We have one hundred and forty Guernseys bought on the Island and in England, consisting of about

**FIFTY COWS, NINETY HEIFERS and TWO BULLS.**

This stock is due to arrive at an early date and will be offered at private sale, in lots to suit the customer, immediately upon release from quarantine

*Write for Information*

**Osceola Farms** **Cranford, N. J.**

## *Guernseys Wanted*

**This column contains the names and addresses of those who have informed us that they are in the market for Guernseys, also brief descriptions of the cattle wanted.**

Gunder Homme, Porter, Minnesota. A few grade Guernsey cows.

A. J. Woodward, Mt. Olive, Kentucky. A young Guernsey bull.

Mrs. Richard Codman, Fairoaks, California. A Guernsey cow for family use.

Dr. O. B. Shedd, Weedsport, New York. One or two well bred heifer calves.

Carl E. Armeling, Basin, Wyoming. A pure bred Guernsey bull calf. He further states that he prefers to purchase his calf from a Wyoming or Colorado breeder.

A. B. Bishop, Ashdown, Arkansas. One registered Guernsey cow due to freshen with second calf in about sixty days.

E. E. Walker, Finger, Tennessee. A Guernsey bull calf eight or ten months old.

Bud G. Pool, Cedar Bluff, R. 1, Alabama. A registered Guernsey bull calf about three or four months old.

J. C. Wright, Shiloh, North Carolina. Prices on young Guernsey calves, both male and female.

I. M. C. Bryant, Chipley, Georgia. A pure bred registered heifer calf.

O. K. Taylor, Whitakers, North Carolina. Foundation stock at reasonable prices.

Emery Herman, Latchie, Ohio. A Guernsey heifer due to freshen this fall or early winter.

W. J. Markhoff, 1508 to 1512 State Street, Milwaukee, Wisconsin. A few yearling heifers.

Dr. H. N. Torry, 575 Lake Shore Road, Grosse Pointe Shores, Michigan. A few registered cows.

T. R. Thames, Natalbany Lumber Company, Hammond, Louisiana. A few young registered heifers.

---

## *From the Guernsey World*

### California

**Edgemoor Farm Herd a Good One.**

The Guernsey herd at Edgemoor is in the forefront of the Guernsey herds of this country. A great deal

# *WHAT THE COWS ARE DOING*

## *Their latest credits in the Advanced Register*

**Special Note: This list contains all the monthly and total credits which have been checked and verified before going to press. These credits are subject to correction until finally approved and accepted at the completion of the records. All tests are on the two-day basis except when especially noted.**

| Name and Number. | Class | Days | Month | Month Credit. Lbs. Milk | % F. | Lbs. B. F. | Total Credit. Lbs. Milk | Lbs. B. F. |
|---|---|---|---|---|---|---|---|---|
| **ADKINS, B. F., HEBRON, MD.** | | | | | | | | |
| Imp. Daisy Queen of Mara Alva 77219 | F | 178 | Aug | 877.6 | 4.47 | 39.23 | | |
| | | 208 | Sept | 842.4 | 4.41 | 37.15 | 6613.4 | 282.57 |
| Donna of Cosquay 69118 | F | 178 | Aug | 763.2 | 3.99 | 30.45 | | |
| | | 208 | Sept | 734.3 | 4.03 | 29.59 | 5289.7 | 224.81 |
| Imp. King's Maid of Mara Alva 77221 | F | 100 | Aug | 846.0 | 4.85 | 41.03 | | |
| | | 130 | Sept | 796.0 | 4.56 | 36.30 | 3873.1 | 167.36 |
| Margaret of Cosquay 52414 | B | 230 | Aug | 712.1 | 4.43 | 31.55 | | |
| | | 260 | Sept | 626.9 | 4.54 | 28.46 | 6935.5 | 329.15 |
| Pansy of Locust Hill 41487 | A | 106 | Aug | 1003.2 | 4.25 | 42.64 | | |
| | | 136 | Sept | 892.1 | 4.55 | 40.59 | 4753.1 | 209.51 |
| Portia of Cosquay 56540 | B | 167 | Aug | 956.2 | 4.77 | 45.61 | | |
| | | 197 | Sept | 832.7 | 5.00 | 41.64 | 6491.9 | 339.67 |
| Red Rose of Cosquay 75188 | G | 7 | July | 218.1 | 4.14 | 9.03 | | |
| | | 38 | Aug | 1068.8 | 3.94 | 41.11 | | |
| | | 68 | Sept | 1058.6 | 3.94 | 42.71 | 2345.5 | 92.85 |
| Imp. Sweet Nicolle's Primula of Mara Alva 77222 | F | 167 | Aug | 1027.3 | 4.65 | 47.77 | | |
| | | 197 | Sept | 1006.8 | 4.60 | 46.31 | 7106.9 | 323.60 |
| **ALLEN, C. C., KENOSHA, WIS.** | | | | | | | | |
| Imp. Roehampton Jessamine 52789 | A | 206 | Sept | 766.2 | 4.91 | 37.62 | 7735.6 | 355.40 |
| **ALLEN, H. M., TROY, OHIO.** | | | | | | | | |
| Dolly of Sweet Springs 67793 | G | 297 | Aug | 517.9 | 6.26 | 32.43 | 7379.4 | 358.13 |
| Elmendorf's Rougette 43184 | A | 292 | Aug | 495.6 | 5.60 | 27.75 | 7029.3 | 334.23 |
| Lucile of Sweet Springs 86725 | F | 163 | Aug | 908.8 | 4.61 | 41.90 | 5176.2 | 219.52 |
| Mar's Lady Blanche 56318 | A | 205 | Aug | 817.1 | 4.95 | 40.45 | 6473.8 | 235.13 |
| Naomi of Sweet Springs 66417 | F | 335 | Aug | 603.0 | 4.93 | 29.73 | 7010.8 | 324.68 |
| Rusty Locks of Sweet Springs 62242 | B | 218 | Aug | 805.4 | 4.36 | 35.12 | 7213.1 | 233.69 |
| Mar's Gay Miss 56326 | A | 92 | Aug | 1066.0 | 5.24 | 55.86 | 3478.5 | 167.61 |
| Rosie Latona of Sweet Springs 85771 | F | 92 | Aug | 1059.6 | 3.88 | 41.11 | 3278.8 | 122.43 |
| Sadie of Sweet Springs 87435 | F | 158 | July | 815.5 | 4.19 | 34.17 | | |
| | | 189 | Aug | 740.7 | 4.74 | 35.11 | 5485.7 | 219.40 |
| Trump's Violet 64158 | E | 138 | Aug | 968.0 | 4.98 | 48.21 | 4860.9 | 220.74 |
| **ARCHER, MISS CAROLINE, READING, PA. 1 day test.** | | | | | | | | |
| Auricula B. of Pinehurst 35068 | A | 16 | Sept | 523.8 | 3.81 | 19.96 | | |
| Pride of Flying Hill 61841 | D | 191 | Sept | 815.9 | 5.28 | 43.08 | 4810.8 | 248.02 |
| Sunday 36698 | A | 159 | Sept | 1029.9 | 3.98 | 40.99 | 5945.3 | 238.95 |
| **AUSTIN, J. L., NEWTOWN SQUARE, PA.** | | | | | | | | |
| Imp. Daisy du Hurel II. 68709 | A | 365 | Sept | 217.4 | 6.42 | 13.96 | 9103.3 | 463.12 |
| Imp. Fairy Duchess III. of Frie Baton 68674 | D | 365 | Sept | 544.5 | 6.24 | 33.98 | 10169.7 | 564.65 |
| Imp. May Rose of the Frie Baton 68651 | A | 122 | Sept | 1118.3 | 4.35 | 48.65 | 4862.0 | 210.20 |
| Imp. May Rose II. of the Frie Baton 68669 | C | 336 | Sept | 255.4 | 6.00 | 15.32 | 10583.7 | 494.42 |
| Imp. Nellie's Gem des Blancs Bois 68664 | B | 248 | Sept | 772.7 | 5.25 | 40.57 | 7208.4 | 370.62 |
| Imp. Pride's Daisy of Frie Baton 68657 | A | 365 | Sept | 196.5 | 5.43 | 10.67 | 8276.7 | 391.63 |
| **BABSON, FRED K., HINSDALE, ILL.** | | | | | | | | |
| Contrafuria 29090 | A | 96 | Sept | 1590.5 | 4.29 | 68.23 | 5137.0 | 213.50 |
| Indian Maid of Glencairne 50140 | A | 122 | Sept | 987.1 | 5.38 | 53.11 | 4059.2 | 214.26 |
| King's Jewel of Glencairne 57004 | B | 128 | Sept | 821.5 | 5.92 | 48.63 | 3796.3 | 202.49 |
| Lilly Lee 52828 | B | 336 | Sept | 791.6 | 5.46 | 43.22 | 11826.3 | 613.05 |
| Old Squaw 56634 | B | 11 | Sept | 420.6 | 5.08 | 21.37 | | |
| Polly of Four Pines 67139 | E | 156 | Sept | 1127.7 | 4.73 | 53.34 | 6463.3 | 266.77 |
| Imp. Polly of Scholtz Farm 49349 | A | 360 | Sept | 647.7 | 5.49 | 35.56 | 10764.8 | 522.72 |
| Snippie Glenwood of Yorkville 48772 | A | 265 | Sept | 1070.7 | 5.84 | 62.53 | 9623.6 | 538.25 |
| Tricksey's Glenwood Girl 49110 | A | 18 | Sept | 886.0 | 5.09 | 45.10 | | |

| | | | | | | | | |
|---|---|---|---|---|---|---|---|---|
| **BAKER, E. H., GATES MILLS, OHIO.** | | | | | | | | |
| Dairy Maid of Keewaydin 38171 | A | 16 | July | 512.5 | 4.81 | 24.65 | | |
| | | 47 | Aug | 987.2 | 5.46 | 53.90 | | |
| | | 77 | Sept | 962.9 | 5.13 | 49.40 | 2462.6 | 127.95 |
| Golden Noble's Beatrice of Keewaydin 70061 | G | 158 | June | 820.3 | 4.65 | 38.14 | | |
| | | 189 | July | 801.4 | 4.95 | 39.67 | | |
| | | 220 | Aug | 721.5 | 5.21 | 37.59 | | |
| | | 250 | Sept | 709.2 | 5.06 | 35.89 | 6683.1 | 329.15 |
| Lily Hougue of Keewaydin 62731 | G | 365 | July | 552.7 | 5.58 | 30.84 | 8319.3 | 415.11 |
| Magnet's Noble Beatrice 68638 | G | 365 | July | 514.1 | 5.05 | 25.96 | 10646.1 | 514.01 |
| Robin of Keewaydin 2d 70060 | G | 201 | July | 712.7 | 5.25 | 37.42 | | |
| | | 232 | Aug | 645.0 | 5.90 | 38.06 | | |
| | | 262 | Sept | 662.4 | 5.40 | 35.77 | 6255.3 | 317.06 |
| Imp. Rose of the Russel 61292 | B | 103 | July | 1062.5 | 4.73 | 50.26 | | |
| | | 134 | Aug | 888.7 | 4.68 | 41.59 | | |
| | | 164 | Sept | 792.3 | 5.03 | 39.85 | 5857.9 | 279.88 |
| Souvenir's Glenora of Keewaydin 61894 | E | 170 | July | 658.6 | 5.06 | 33.33 | | |
| | | 201 | Aug | 615.7 | 5.66 | 34.85 | | |
| | | 231 | Sept | 603.8 | 5.59 | 33.75 | 5033.6 | 266.34 |
| Souvenir's Rhea of Keewaydin 61891 | D | 96 | July | 854.9 | 4.87 | 41.63 | | |
| | | 127 | Aug | 751.5 | 5.08 | 38.18 | | |
| | | 157 | Sept | 676.5 | 5.49 | 37.14 | 4519.0 | 229.75 |
| **BENHAM, F. G., CANANDAIGUA, N. Y.** | | | | | | | | |
| Martha of Edgewater 94550 | G | 120 | Sept | 692.3 | 4.52 | 31.29 | 2853.1 | 119.83 |
| My Lady Lida of Cherrydale 39743 | A | 183 | Sept | 1000.4 | 4.71 | 47.12 | 6713.0 | 317.72 |
| **BETHANY COLLEGE, BETHANY, W. VA.** | | | | | | | | |
| Marshall's Lily of Bethany 52165 | C | 352 | Aug | 676.1 | 4.68 | 31.64 | 8268.9 | 410.03 |
| Marshall's Primrose 52167 | A | 232 | Aug | 695.6 | 4.42 | 30.75 | 7176.6 | 302.82 |
| Windflower's Lily of Bethany 69599 | G | 365 | Aug | 479.8 | 4.98 | 23.89 | 7160.2 | 367.56 |
| **BOHART, W. O., BOZEMAN, MONT.** | | | | | | | | |
| Jessie's Jeweller's Lela 72923 | F | 153 | Sept | 597.1 | 4.78 | 28.54 | 3556.2 | 162.85 |
| Lela Brutus of Bozeman 55095 | B | 153 | Sept | 806.1 | 3.98 | 32.08 | 4621.9 | 188.36 |
| Select of Bozeman 57627 | A | 153 | Sept | 747.6 | 4.77 | 35.66 | 4079.3 | 208.51 |
| **BREUCHAUD, JULES, OLIVEBRIDGE, N. Y.** | | | | | | | | |
| Chilmark Golden Lenore 61414 | D | 191 | Sept | 811.2 | 5.79 | 46.97 | 6414.5 | 329.56 |
| King Masher's Honoria 48896 | A | 225 | Sept | 1181.2 | 4.59 | 54.22 | 10978.4 | 483.88 |
| May King's Gloriana 55767 | B | 11 | Aug | 458.8 | 4.24 | 19.45 | | |
| | | 41 | Sept | 1410.2 | 4.24 | 59.79 | 1869.0 | 79.24 |
| Raymond's Morning Glory 42504 | A | 245 | Sept | 1088.5 | 5.58 | 60.74 | 9823.2 | 521.04 |
| Ultra Celia 72478 | G | 121 | Sept | 1097.1 | 5.05 | 55.40 | 4380.6 | 209.15 |
| Ultra May Queen 62690 | D | 14 | Aug | 592.1 | 4.26 | 25.22 | | |
| | | 44 | Sept | 1452.2 | 4.26 | 61.86 | 2044.3 | 87.08 |
| **BUCKLEY, H. H., ONEONTA, N. Y.** | | | | | | | | |
| Belle of Green Acre 68562 | F | 159 | Sept | 1003.0 | 4.70 | 47.14 | 5586.5 | 254.12 |
| Lillian of Tarbell Farms 2d 63356 | E | 261 | Sept | 710.0 | 4.40 | 31.24 | 8789.5 | 358.24 |
| Mabel of Tarbell Farms 56758 | C | 264 | Sept | 1016.2 | 5.39 | 54.77 | 10324.4 | 581.77 |
| Princess of Tarbell Farms 54625 | C | 294 | Sept | 635.1 | 5.66 | 35.95 | 9254.7 | 462.53 |
| Saugerties Lady May 70867 | F | 259 | Sept | 736.0 | 4.71 | 34.67 | 7156.8 | 333.17 |
| **BULL, SALLIE D., SLATERVILLE SPRINGS, N. Y. 1 day test.** | | | | | | | | |
| Glen Gable Ethel 57686 | D | 257 | Sept | 522.1 | 4.96 | 25.90 | 6037.6 | 316.81 |
| The Bullrushes Hyacinth 71211 | G | 136 | Sept | 600.7 | 4.43 | 26.61 | 3280.1 | 138.76 |
| The Bullrushes Rutila 75786 | G | 14 | June | 324.3 | 4.95 | 16.05 | | |
| | | 45 | July | 851.7 | 4.37 | 37.22 | | |
| | | 76 | Aug | 762.4 | 4.86 | 37.05 | | |
| | | 106 | Sept | 688.2 | 5.12 | 35.24 | 2626.6 | 125.56 |
| **BULLIVANT, W. J., KIMBALL, MINN. 1 day test.** | | | | | | | | |
| Bessie of Rocky Reach Farm 69494 | F | 30 | Sept | 633.2 | 3.71 | 23.49 | | |
| Imp. Elucid of Sarnia 73707 | B | 170 | Sept | 678.7 | 4.30 | 29.18 | 4619.9 | 193.59 |
| Imp. Primrose of Summit Farm 76654 | G | 77 | Sept | 683.4 | 4.35 | 29.73 | 1821.5 | 75.26 |
| **BUTTERWORTH, WILLIAM, MOLINE, ILL.** | | | | | | | | |
| Dorset Daisy of Midvale 71697 | C | 174 | Sept | 834.7 | 4.77 | 39.82 | 5717.9 | 257.04 |
| Dorset Daisy of Midvale 2d 71713 | G | 210 | Sept | 301.4 | 4.67 | 14.08 | 3163.2 | 158.91 |
| Homewood's Helen of Troy 48024 | A | 191 | Sept | 849.0 | 4.08 | 34.64 | 6776.1 | 285.34 |
| Mar's Princess of Midvale 71704 | E | 139 | Sept | 594.4 | 4.16 | 24.73 | 3458.3 | 153.47 |
| Midvale's Bess of Lone Mound 71712 | G | 223 | Sept | 353.6 | 4.05 | 14.32 | 4338.6 | 185.01 |
| Stella's Queenie of Midvale 71705 | F | 248 | Sept | 399.3 | 5.22 | 20.84 | 4756.8 | 242.38 |
| **CADWELL, E. B., SAUGERTIES, N. Y.** | | | | | | | | |
| Flora of Trout Brook 76992 | G | 30 | Sept | 1016.2 | 4.40 | 44.71 | | |
| Frances of Trout Brook 76997 | G | 30 | Sept | 870.1 | 4.49 | 39.07 | | |
| Guernest Lady 71786 | F | 30 | Sept | 1058.1 | 3.85 | 40.74 | | |
| Guernest Melba 76669 | G | 25 | Aug | 630.1 | 3.95 | 24.89 | | |
| | | 55 | Sept | 997.1 | 3.95 | 39.39 | 1627.2 | 64.28 |
| **CALIFORNIA, UNIVERSITY OF, BERKELEY, CAL.** | | | | | | | | |
| California Pearl 58214 | G | 193 | Sept | 701.7 | 5.26 | 36.91 | 5214.9 | 243.08 |

## *From the Guernsey World*

of pains was taken in securing animals for the foundation of the herd, and Mr. Dupee has spared no expense in securing the very best bulls that could be had to head the herd.

The recent purchase of Itchen Daisy's May King of Langwater 17349 means that this bull is to be given an opportunity to prove the sterling qualities which his pedigree warrants his having.

Mr. Dupee has also purchased from Judge Chichester of Virginia, a son of Aristocrat of Harbor Hill 39246 out of Minnehaha's Papoose 67732, the sensational daughter of King of Chilmark 20798, whose record as a two year old is 11623.6 pounds of milk and 678.37 pounds of butter fat in class GG.

Those who witnessed the splendid showing which the herd made at the National Dairy Show can not but admire the wonderful way in which Imp. Itchen May King 25174 has improved the herd. The recent purchase of these fine bulls to go with the magnificent foundation which Imp. Itchen May King 25174 has made, certainly speaks well for the future of the herd.

Mr. Dupee was also the contending bidder for the bull sold at the time of the Annual Meeting sale, Florham Leader 55682, he having bid $24,500.

At the recent Peer sale Mr. Dupee purchased some of the best in the sale, to strengthen still further the female line of the Edgemoor herd.

It was a great credit to Mr. Dupee and to the Guernsey interests in general to have the Edgemoor herd come on from the Pacific Coast, traveling thousands of miles, and at great expense to make such a fine showing as there was at Chicago.

### Southern California Fair

The live stock show in connection with the Southern California Fair held Oct. 7 to 11 at Riverside, drew entries from almost all the live stock centers south of the Tehachepi Mountains which divide the state, and in magnitude and quality of exhibits ranked with the largest events of the kind ever held in the state. In the dairy cattle the Holsteins, Jerseys and Guernseys were represented by groups of good size and excellent quality. They were judged by Dr. H. L. Hurtt of Pasadena.

# Pine Tree Milker

## *"Judge It By What It Does"*

ON the farm of Dr. E. H. Martin, Hot Springs, Arkansas, the Pine Tree Milker is paying its way and earning a big profit from its saving of time labor. It will do the same for *you*.

**Dr. Martin says: "Two men and the Pine Tree milk 60 cows in 1 1-2 hours; it took three men double the time by hand."**

But even with this big saving, Dr. Martin would not milk the Pine Tree way were it not beneficial to his cows. That's the BIG point about the Pine Tree Milker. The gentle, *natural* action of Pine Tree Double Action Teat Cups, controlled by the simple, Removable Pulsator, is *good for the cows*. Ask any Pine Tree owner. Have the nearest Pine Tree dealer show you these wonderful features.

**Book Free - Mail Coupon**

Our helpful catalog on the Pine Tree Milker is the most complete and comprehensive treatise on machine milking ever published. A thorough, practical digest, giving facts and figures from agricultural colleges; telling what dairy specialists say; showing what actual use proves. Tells just what you can expect of a milking machine for your own use. Sent FREE. Mail coupon today—NOW.

**Pine Tree Milking Machine Co.**

**Dept. 3838 2815-2843 W. 19th St. Chicago, Ill.**

**Removable Pulsator**

**Double Action Teat Cups**

PINE TREE MILKER
The Cow's Adopted Child

Pine Tree Milking Machine Co.,
Dept. 3838, 2815-2843 W. 19th St., Chicago, Ill.
Please send Pine Tree Milker catolog FREE.
I have _____ cows.
Name _____
Address _____

| | | | | | | | | |
|---|---|---|---|---|---|---|---|---|
| **CHAMBERLAIN, LEROY & EDWARD M., PAEONIAN SPRINGS, VA.** | | | | | | | | |
| Frances of Clearview 6th 72419 | E | 100 | July | 558.5 | 4.65 | 25.97 | | |
| | | 131 | Aug | 430.4 | 4.69 | 20.19 | 2570.8 | 116.63 |
| Joanna of Cherry Mount 49199 | A | 100 | July | 728.9 | 5.39 | 39.29 | | |
| | | 131 | Aug | 719.9 | 5.80 | 41.75 | 3430.8 | 188.94 |
| **CLEVELAND, D. CHARLES, EATONTOWN, N. J.** | | | | | | | | |
| Buttercup of Rocky Reach 68457 | E | 22 | Aug | 770.5 | 3.63 | 27.97 | | |
| | | 52 | Sept | 1113.5 | 4.63 | 40.42 | 1884.0 | 68.39 |
| **COLOGNA, PETER & SONS, MARSHFIELD, MO.** 1 day test. | | | | | | | | |
| Fairview's Priscilla 84713 | C | 14 | Aug | 270.4 | 4.75 | 12.84 | | |
| | | 44 | Sept | 566.0 | 4.84 | 27.39 | 836.4 | 40 23 |
| Ledia of Fairview 86321 | D | 19 | Sept | 412.0 | 4.32 | 17.80 | | |
| Lucy of Fairview 84712 | D | 92 | Sept | 680.8 | 4.91 | 33.43 | 2197.7 | 97.56 |
| Ray of Fairview 86322 | E | 61 | Sept | 649.8 | 4.50 | 29.24 | 1338.5 | 58.17 |
| **COLORADO AGRICULTURAL COLLEGE, FORT COLLINS, COLO.** | | | | | | | | |
| Fancy Lassie Vanguard 72594 | F | 48 | July | 848.8 | 4.67 | 39.64 | 1324.4 | 61.61 |
| Orlette's Fancy Lassie 55016 | A | 17 | June | 289.6 | 5.80 | 16.80 | | |
| | | 48 | July | 148.5 | 5.80 | 8.61 | 438.1 | 25.41 |
| **CONLEY, L. D., RIDGEFIELD, CONN.** | | | | | | | | |
| Chief's Hannah 48710 | A | 140 | Aug | 1017.6 | 5.16 | 52.51 | | |
| | | 170 | Sept | 765.4 | 5.19 | 39.72 | 6916.0 | 320.61 |
| Evangeline of New Castle 69047 | G | 181 | July | 867.8 | 4.40 | 38.18 | | |
| | | 212 | Aug | 653.1 | 4.88 | 31.87 | | |
| | | 242 | Sept | 538.5 | 4.67 | 25.15 | 6644.9 | 289.13 |
| May Queen of Oakhurst 51611 | B | 167 | Aug | 565.3 | 6.05 | 34.20 | | |
| | | 197 | Sept | 493.0 | 5.52 | 27.21 | 4333.6 | 217.15 |
| Mixter Glenwood 62945 | A | 86 | June | 873.1 | 4.87 | 42.52 | | |
| | | 117 | July | 944.4 | 4.66 | 44.01 | | |
| | | 148 | Aug | 747.0 | 5.24 | 39.14 | | |
| | | 178 | Sept | 646.9 | 4.81 | 31.12 | 4732.8 | 226.48 |
| Mixter Mabel 59804 | A | 120 | Aug | 979.5 | 5.07 | 49.66 | | |
| | | 150 | Sept | 814.0 | 5.00 | 40.70 | 5240.0 | 245.29 |
| Mixter Pauline 58035 | A | 148 | Aug | 747.2 | 6.74 | 50.36 | | |
| | | 178 | Sept | 632.4 | 6.59 | 41.68 | 5486.9 | 309.79 |
| **CONNECTICUT AGRICULTURAL COLLEGE, THE, STORRS, CONN.** | | | | | | | | |
| Eva of Storrs 71049 | D | 220 | Aug | 798.2 | 4.91 | 39.19 | 6421.9 | 310.48 |
| Lorin Masher 61496 | A | 175 | Aug | 1050.1 | 5.08 | 53.35 | 7116.0 | 322.65 |
| Lute Storrs Masher 87066 | G | 314 | Aug | 404.8 | 5.32 | 21.54 | 6520.0 | 323.04 |
| **CRAIG, W. P., PITTSBURG, PA.** | | | | | | | | |
| Daisy of Locust Dale 38430 | A | 304 | Sept | 592.5 | 5.33 | 31.58 | 8586.3 | 455.67 |
| Queen of Maple Grove 33554 | A | 223 | Sept | 934.1 | 4.37 | 40.82 | 9449.4 | 409.64 |
| Wilhelmina Girl 26801 | A | 238 | Sept | 892.3 | 5.65 | 50.41 | 10184.7 | 517.29 |
| **COOPER, GEORGE C., SUPERIOR, WIS.** | | | | | | | | |
| Craigamoor Beauty of the Adams 59512 | C | 141 | Aug | 964.7 | 5.11 | 49.30 | 5099.7 | 259.92 |
| Craigamoor Jessie 48695 | A | 163 | Aug | 808.1 | 4.71 | 38.06 | 4738.7 | 216.11 |
| Craigamoor Liene 62768 | D | 117 | Aug | 657.6 | 4.41 | 29.00 | 2828.5 | 132.23 |
| Craigamoor Mary Rose 66122 | E | 123 | Aug | 847.3 | 4.77 | 40.42 | 4293.8 | 183.12 |
| Craigamoor Rosemary 62772 | D | 159 | Aug | 891.7 | 4.98 | 44.41 | 5671.5 | 255.59 |
| Craigamoor Vernette 56146 | B | 83 | July | 1001.9 | 4.61 | 46.19 | | |
| | | 114 | Aug | 925.8 | 5.05 | 46.75 | 3907.7 | 191.36 |
| Lady Liene of Craigamoor 36570 | A | 106 | Aug | 971.8 | 4.49 | 43.63 | 3787.1 | 170.37 |
| Imp. Moonlight of the Isle 44176 | A | 163 | Aug | 778.1 | 5.05 | 39.29 | 5197.0 | 246.98 |
| Raritan's Lady Balsams 75362 | G | 102 | Aug | 709.5 | 4.95 | 35.12 | 2802.3 | 131.64 |
| **COOPER, MINNIE A., SUPERIOR, WIS.** | | | | | | | | |
| Craigamoor Galaxy 62767 | D | 163 | Aug | 653.4 | 4.54 | 29.66 | 4312.3 | 189.91 |
| **COURTER, J. CARLTON, JETERSVILLE, VA.** 1 day test. | | | | | | | | |
| Glen Gable Pauline 46015 | A | 212 | Aug | 840.4 | 6.54 | 54.96 | 6916.1 | 408.87 |
| Ledyard Bay 2d's Marie 53132 | A | 7 | Aug | 331.0 | 4.37 | 14.46 | | |
| **DAHL, N. C., SO. HAVEN, MICH.** | | | | | | | | |
| Edith of Jericho 69589 | G | 184 | Aug | 759.0 | 3.97 | 30.13 | 5280.6 | 222.86 |
| Mignonette of Haddon 41151 | A | 335 | Aug | 1120.6 | 3.90 | 43.70 | 14392.6 | 559.96 |
| Rine Glenwood 43145 | A | 326 | Aug | 622.1 | 5.68 | 35.34 | 9625.5 | 531.15 |
| **DANKS, J. RUSSELL, DE LANCEY, N. Y.** 1 day test. | | | | | | | | |
| Imp. Charmante of Sarnia 50477 | A | 332 | Aug | 582.8 | 4.49 | 26.17 | | |
| | | 362 | Sept | 946.4 | 4.49 | 42.49 | 8351.3 | 446.90 |
| **DAVIS, S. P., OLGA, WASH.** | | | | | | | | |
| Effie of Hope Farm 49360 | A | 136 | Sept | 991.2 | 4.58 | 45.40 | 4371.6 | 226.42 |
| **DAVIS, WESTMORELAND, LEESBURG, VA.** | | | | | | | | |
| Lenfestey's Belle 59013 | A | 86 | Aug | 999.9 | 4.67 | 46.70 | 3105.3 | 149.03 |
| Morven's Adaline 78772 | C | 55 | July | 1086.8 | 4.51 | 49.01 | 2131.8 | 94.99 |
| Morven's Rhea 78773 | C | 55 | July | 1080.5 | 4.17 | 45.06 | 1919.8 | 80.23 |
| Rutila's Blue Maid 82406 | D | 25 | July | 870.3 | 4.22 | 36.73 | | |
| | | 56 | Aug | 1014.4 | 4.11 | 41.69 | 1884.7 | 78.42 |
| **DAVIS, W. SCOTT, GRANTON, WIS.** | | | | | | | | |
| Fanny of Shadynook 52128 | B | 262 | Aug | 648.5 | 5.05 | 32.75 | 6679.8 | 344.73 |
| Katusha 43202 | A | 329 | Aug | 523.6 | 6.16 | 32.56 | 7583.1 | 445.54 |
| Mayflower's Jewel 72937 | G | 170 | Aug | 749.8 | 5.28 | 39.59 | 4434.4 | 219.22 |

## *From the Guernsey World*

The Guernsey class of thirty-five animals was the smallest of the show but was the highest class. The animals shown by G. W. Wilder's Hollow Hill Farm at Colton are especially worth mention. King of Hollow Hill 25876 was awarded grand championship honors in the bull class. A junior yearling heifer which was bred on Hollow Hill Farm and sired by a bull bred on the farm won grand championship female honors over a number of imported cows.

Following is a list of the awards:

### Aged Bulls

1. King of Hollow Hill 25876, Hollow Hill Farm, Colton, California.

### Bull 2 Years and Under 3

1. Effie's King of Hollow Hill Farm 45861, Hollow-Hill Farm.

### Junior Yearling Bull

1. Topper Langdon of Hollow-Hill Farm 55543, Hollow Hill Farm.

### Senior Bull Calf

1. Carl Masher of Hollow-Hill Farm 55544, W. P. Hodge, Hinckley.
2. Hidden Valley Arcadian 53779, W. C. Lookingbill.
3. Reuben King of Hollow Hill Farm.

### Junior Bull Calf

1. Pabla Desire Jacker, W. C. Lookingbill.
2. Counsel Langdon of Hollow-Hill Farm.
3. Reuben King of Hollow-Hill Farm.

### Senior and Grand Champion Male

King of Hollow Hill 25876, Hollow Hill Farm.

### Junior Champion Male

Topper Langdon of Hollow-Hill Farm 55543, Hollow Hill Farm.

### Aged Cow

1. Imp. Fan of Bickleigh 40102, Hollow Hill Farm.
2. Imp. Brittleware Mistletoe, Hollow Hill Farm.
3. Raymond's Lily of St. Saviour's 45374, W. C. Lookingbill.

### Cow 2 Years and Under 3

1. Frances of Hidden Valley 76410, W. C. Lookingbill.
2. Grace King of Hollow Hill Farm 76039, Hollow Hill Farm.

3. Imp. Alta Ruby 70870, W. C. Lookingbill.

JUNIOR YEARLING HEIFER

1. Primrose King of Hollow-Hill Farm 90817, Hollow Hill Farm.
2. Heifer, W. C. Lookingbill.
3. Brittania Langdon of Hollow-Hill Farm 90816, Hollow Hill Farm.

SENIOR YEARLING HEIFER

1. Dene King of Hollow-Hill Farm 81600, Hollow Hill Farm.

SENIOR HEIFER CALF

1. Fern King of Hollow Hill Farm 90822.

JUNIOR HEIFER CALF

1. Nesha E. King of Hollow-Hill Farm.
2. Nora Langdon of Hollow-Hill Farm

JUNIOR AND GRAND CHAMPION FEMALE

Primrose King of Hollow-Hill Farm 90817, Hollow Hill Farm.

SENIOR CHAMPION FEMALE

Imp. Fan of Bickleigh 40102, Hollow Hill Farm.

AGED HERD

1. Hollow Hill Farm.

YOUNG HERD

1. Hollow Hill Farm.

CALF HERD

1. Hollow Hill Farm.

GET OF SIRE

1. Hollow Hill Farm on Get of Cora's Glen 31541.
2. Hollow Hill Farm on Get of King of Hollow Hill 25876.

PRODUCE OF DAM

1. Hollow Hill Farm on Produce of Caroline of Chilmark 24812.
2. Hollow Hill Farm on Produce of Grace of Neshannock 55842.

---

## Connecticut

### "Jottings" From Falcon's Flight

Falcon's Flight Farms, Litchfield, has recently completed its twenty-second Advanced Register record in a little over two years of tested work. The first record was completed November 6, 1917 with Lily Rockingham 40880 which made 643 pounds of butter fat as a four year old. Other cows have come along with very creditable records so that our first twenty-two records show a grand average of 582 pounds of butter fat. On October 8, Polly of Falcon's Flight 39879 completed her record with 728 pounds

| | | | | | | | | |
|---|---|---|---|---|---|---|---|---|
| **DILLON, WILLIAM C., ROUND LAKE, ILL.** | | | | | | | | |
| Masher's Lura Maud 50662 | A | 184 | Aug | 681.5 | 4.46 | 30.39 | 5627.4 | 239.72 |
| Rose of Lawndale 69727 | F | 184 | Aug | 461.3 | 4.78 | 22.05 | 4612.4 | 194.87 |
| **DONNELLEY, R. H., LIBERTYVILLE, ILL.** | | | | | | | | |
| Butter Queen's Delight of Riverdale 64322 | D | 14 | July | 396.7 | 4.08 | 16.19 | | |
| | | 45 | Aug | 1039.2 | 4.08 | 42.40 | 1435.9 | 58.59 |
| Imp. Constance of Sarnia 53727 | A | 165 | Aug | 974.0 | 4.42 | 43.05 | 5937.3 | 257.61 |
| Imp. Corrina of Sarnia 52766 | A | 227 | Aug | 859.6 | 5.23 | 44.96 | 8018.4 | 334.17 |
| Fillmore's Topsy 51107 | B | 247 | Aug | 768.3 | 4.93 | 37.88 | 7790.5 | 335.13 |
| Folly Daisy 66497 | G | 334 | Aug | 638.8 | 4.72 | 30.15 | 8331.8 | 336.76 |
| Lady Ellen Bush 40136 | A | 146 | Aug | 1093.2 | 4.68 | 51.16 | 6533.2 | 294.45 |
| Imp. Lady of Tamworth 33123 | A | 134 | Aug | 979.0 | 4.62 | 45.23 | 5237.3 | 193.89 |
| Queen of Hollyhocks 3d 61429 | E | 365 | Aug | 319.6 | 5.68 | 18.15 | 8380.3 | 461.64 |
| **DORSEY, WILBUR, ANNAPOLIS JUNCTION, MD.** | | | | | | | | |
| Buttercup of Magnolia 60293 | C | 189 | Sept | 819.8 | 4.75 | 38.94 | 6244.2 | 295.42 |
| Lad's Lassie of Magnolia 67301 | E | 178 | Sept | 877.5 | 4.57 | 40.10 | 5395.2 | 253.32 |
| Lady Sharon's Princess of Magnolia 35578 | A | 239 | Sept | 751.1 | 4.10 | 30.80 | 7047.8 | 285.47 |
| Miss Gracieuse of Magnolia 38635 | A | 75 | Sept | 1176.9 | 4.36 | 51.31 | 2349.2 | 120.39 |
| War Bride of Magnolia 72712 | G | 197 | Sept | 746.4 | 4.64 | 34.63 | 5502.8 | 246.22 |
| **DOUGLAS, H. B., FERNDALE, WASH.** | | | | | | | | |
| Duenota 2d 31463 | A | 153 | Sept | 1147.6 | 5.31 | 60.94 | 6835.2 | 348.97 |
| Duenota's Lassie 71348 | F | 122 | Sept | 796.5 | 5.48 | 43.65 | 3614.4 | 193.42 |
| Duenota Marshall Girl 67352 | C | 274 | Aug | 803.1 | 4.86 | 39.03 | | |
| | | 304 | Sept | 721.2 | 5.24 | 37.79 | 9435.9 | 503.08 |
| **DUGUID, H. W., SYRACUSE, N. Y. 1 day test.** | | | | | | | | |
| Betsey Ross of Maple Glen 63150 | D | 230 | Sept | 542.3 | 4.83 | 26.19 | 5513.3 | 250.68 |
| Lady Maid of Springbrook 58446 | D | 188 | Sept | 457.6 | 4.35 | 19.91 | 3912.0 | 176.55 |
| Peggy of Clover Hill 70774 | F | 129 | Sept | 658.0 | 4.41 | 29.02 | 3379.5 | 157.62 |
| **DUTTON, R. H., COLMAR, PA.** | | | | | | | | |
| Gladys of Cloverdell 83968 | F | 200 | Aug | 658.2 | 4.83 | 31.79 | 4721.3 | 222.48 |
| Lady Violet of Cloverdell 83966 | G | 346 | Aug | 545.4 | 5.11 | 27.87 | 7840.0 | 373.78 |
| **EBY, MERVIN, WAKARUSA, IND.** | | | | | | | | |
| Betridge of Lookwell Guernsey Farm 50822 | A | 69 | Sept | 1102.4 | 5.52 | 60.85 | 2889.9 | 148.22 |
| Briar of Lookwell Guernsey Farm 67166 | E | 183 | Sept | 663.9 | 6.06 | 40.23 | 5124.7 | 234.32 |
| Jane Hope 50904 | A | 91 | Sept | 967.9 | 5.10 | 49.36 | 3427.9 | 168.57 |
| March Maid of Lookwell Guernsey Farm 68073 | E | 170 | Sept | 838.0 | 5.42 | 45.42 | 5976.6 | 232.36 |
| Miss Nancy of Lookwell Guernsey Farm 75935 | G | 100 | Sept | 824.8 | 4.76 | 39.26 | 2995.3 | 140.89 |
| Sweet Bell 44509 | A | 195 | Aug | 1234.3 | 5.11 | 63.07 | | |
| | | 225 | Sept | 1141.0 | 5.22 | 59.56 | 9877.4 | 511.48 |
| **EGGLESTON, GEORGE D., PARMA, MICH.** | | | | | | | | |
| Miss Fortune of Two Oaks 67839 | F | 201 | Aug | 553.4 | 4.10 | 22.69 | 5078.1 | 223.94 |
| Rosemary of Two Oaks 49342 | A | 165 | Aug | 708.1 | 4.02 | 28.47 | 4840.4 | 224.03 |
| **ELLIOTT-BRANT RANCHO, OWENSMOUTH, CAL. 1 day test.** | | | | | | | | |
| Bluebell of the Rancho 75240 | B | 365 | Aug | 539.2 | 4.27 | 23.02 | 8506.8 | 386.83 |
| Elsie of the Rancho 89755 | E | 274 | Aug | 656.0 | 6.12 | 40.76 | 6620.9 | 350.52 |
| Gabriel's Rose 56194 | D | 365 | Aug | 113.0 | 5.50 | 6.22 | 7750.4 | 334.69 |
| Little Beauty 2d 45221 | A | 62 | Aug | 1339.0 | 4.38 | 58.65 | 2599.2 | 125.16 |
| Mary Ann of the Rancho 72092 | F | 92 | Aug | 1039.4 | 4.23 | 43.97 | 3247.1 | 139.68 |
| Melissa of Green Lodge 70104 | E | 62 | Aug | 1004.0 | 4.63 | 46.99 | 2053.9 | 93.47 |
| Sylvia of Frankland 64380 | E | 138 | Aug | 980.5 | 4.80 | 47.06 | 4929.3 | 221.34 |
| **EMERSON, ISAAC E., LUTHERVILLE, MD.** | | | | | | | | |
| Dolly of Edgewater 45187 | A | 180 | Aug | 722.9 | 4.73 | 34.19 | | |
| | | 210 | Sept | 816.5 | 4.37 | 35.68 | 7889.5 | 345.71 |
| Langwater Delight 47040 | A | 151 | May | 329.9 | 4.92 | 16.23 | | |
| | | 181 | June | 828.1 | 4.92 | 40.74 | | |
| | | 212 | July | 855.3 | 4.92 | 42.08 | | |
| | | 243 | Aug | 778.4 | 4.85 | 37.75 | | |
| | | 273 | Sept | 708.2 | 5.15 | 36.47 | 7594.6 | 392.90 |
| **EVANS, FRANK B., ELKTON, MD. 1 day test.** | | | | | | | | |
| Miriam of Calvert 55029 | A | 209 | Sept | 1340.3 | 4.21 | 56.43 | 10464.3 | 435.53 |
| **FITZPATRICK, A. L., PENLLYN, PA.** | | | | | | | | |
| Galaxy's Lady of Rosemount 48242 | A | 264 | Sept | 742.3 | 5.38 | 39.94 | 8745.4 | 423.06 |
| Imp. Queen of the Frie Baton 68659 | A | 202 | Sept | 822.0 | 4.69 | 38.55 | 6951.5 | 318.93 |
| **FOX, F. E., WAUKESHA, WIS.** | | | | | | | | |
| Christabel's Rose of Waukesha 63057 | E | 224 | Sept | 661.8 | 5.47 | 36.20 | 6343.3 | 324.79 |
| Lady Fawny of Sharon 67499 | E | 149 | Sept | 904.4 | 4.47 | 40.43 | 5033.2 | 225.45 |
| Lady Mollie of Berkshire 38828 | A | 114 | Sept | 1096.7 | 4.16 | 45.62 | 4705.7 | 173.31 |
| Ladysmith of Grafton 37518 | A | 131 | Sept | 1252.0 | 4.10 | 51.33 | 6090.5 | 241.78 |
| Sonack of Hillstead 29734 | A | 365 | Sept | 409.9 | 4.50 | 18.45 | 15051.8 | 671.19 |
| Yeksa's Beth of Guernsey Hill 57304 | C | 290 | Sept | 707.9 | 5.33 | 37.73 | 8903.2 | 403.75 |

| | | | | | | | | |
|---|---|---|---|---|---|---|---|---|
| **FRANCE, JOSEPH I., PORT DEPOSIT, MD.** | | | | | | | | |
| Imp. Le Pelley's Lady of Mara Alva 75332 | G | 228 | Aug | 644.0 | 5.52 | 35.55 | 5389.1 | 289.44 |
| Imp. Mollett's Horris of Mara Alva 75302 | E | 249 | Aug | 605.5 | 5.21 | 31.55 | 6094.6 | 284.73 |
| Imp. Peggie of le Manoir 44261 | A | 289 | Aug | 740.5 | 6.02 | 44.58 | 9346.6 | 505.98 |
| Prelate's Frances Ruette 70147 | F | 199 | Aug | 775.4 | 4.88 | 37.84 | 5154.5 | 262.72 |
| Imp. Violette of the Isle 2d 50419 | A | 274 | Aug | 682.0 | 5.72 | 39.01 | 8592.8 | 432.73 |
| **FRANCISCO, RUTH E., CALDWELL, N. J.** | | | | | | | | |
| Lady La Monte 63496 | D | 30 | Sept | 841.8 | 5.06 | 42.60 | | |
| Pearl Glenwood of West View 58695 | C | 86 | Sept | 713.3 | 5.71 | 40.73 | 2357.6 | 123.27 |
| **FRETZ, WILLIAM F., PIPERSVILLE, PA.** 1 day test. | | | | | | | | |
| Fillpail of Fritzlyn 3d 67802 | F | 306 | Aug | 514.7 | 6.23 | 32.07 | 7370.8 | 373.34 |
| Imp. Raymond's Pearl Violet 53630 | A | 274 | Aug | 579.4 | 6.62 | 38.36 | 8088.1 | 472.48 |
| Rose of Maplelane 80289 | G | 104 | Aug | 604.6 | 5.49 | 33.19 | 2189.7 | 111.45 |
| Senecta of Fritzlyn 40692 | A | 365 | Aug | 153.4 | 5.49 | 8.42 | 10460.9 | 557.33 |
| Senecta of Fritzlyn 3d 77077 | G | 2 | July | 43.1 | 4.82 | 2.08 | | |
| | | 33 | Aug | 638.9 | 4.82 | 30.79 | 682.0 | 32.87 |
| **FRUIT BROS., WAUKESHA, WIS.** | | | | | | | | |
| Alice's Rose of Maple Hill 76843 | G | 101 | Sept | 955.3 | 4.16 | 39.74 | 3324.1 | 134.18 |
| Beautiful Lady of Maple Hill 71462 | G | 193 | Sept | 899.4 | 5.25 | 47.22 | 6114.1 | 314.54 |
| Beauty Blossom of Maple Hill 71461 | G | 282 | Sept | 746.2 | 5.59 | 41.71 | 7987.7 | 426.08 |
| Broad Ripple's Springtime 77356 | G | 92 | Sept | 839.3 | 4.98 | 41.80 | 2454.9 | 127.07 |
| Henrietta of Broad Ripple 63989 | E | 152 | Sept | 938.4 | 4.46 | 41.85 | 5562.8 | 227.15 |
| Hope of Maple Hiil 71463 | G | 183 | Sept | 842.6 | 5.49 | 46.26 | 5425.6 | 289.24 |
| Lady Girl of Maple Hill Farm 55007 | B | 255 | Sept | 1107.5 | 5.49 | 60.80 | 10480.6 | 549.80 |
| Lady's Pride of Maple Hill 64398 | E | 224 | Sept | 896.3 | 5.26 | 47.15 | 9083.2 | 438.67 |
| Lady's Rose of Maple Hill 73491 | G | 183 | Sept | 751.4 | 5.01 | 37.65 | 5384.4 | 259.66 |
| Lamont of Maple Hill 69774 | F | 122 | Sept | 868.1 | 5.11 | 44.36 | 3694.2 | 193.50 |
| Mapelene of Maple Hill 71464 | F | 134 | Sept | 800.6 | 4.97 | 39.79 | 3840.6 | 178.70 |
| Sweet Alice of Maple Hill 40577 | A | 98 | Sept | 1307.7 | 4.31 | 56.36 | 4348.0 | 187.75 |
| Sweet Alice's Rival of Maple Heights 67241 | D | 23 | Aug | 677.1 | 4.49 | 30.40 | | |
| | | 53 | Sept | 1036.9 | 4.14 | 42.93 | 1714.0 | 73.33 |
| **GILBERT, C. T., SHAW, OREGON.** | | | | | | | | |
| Arvilla's Dinorah 74475 | G | 6 | June | 158.4 | 4.62 | 7.32 | | |
| | | 37 | July | 866.4 | 4.62 | 40.03 | | |
| | | 68 | Aug | 897.1 | 4.67 | 41.89 | 1921.9 | 89.24 |
| Arvilla's Lass 44342 | A | 48 | July | 1319.4 | 4.38 | 57.79 | | |
| | | 79 | Aug | 1212.2 | 4.49 | 54.43 | 3223.7 | 143.50 |
| Polly Pelouze 58131 | C | 94 | July | 1179.0 | 5.55 | 65.43 | | |
| | | 125 | Aug | 994.5 | 4.77 | 47.44 | 5019.5 | 232.74 |
| Welcome Lassie 62555 | E | 84 | July | 996.3 | 4.34 | 42.24 | | |
| | | 115 | Aug | 841.4 | 4.21 | 35.42 | 3998.8 | 161.33 |
| **GILBERT, WILLIAM C., SHAW, OREGON.** | | | | | | | | |
| Mayflower's Priscilla 62554 | D | 116 | July | 1056.9 | 5.18 | 54.75 | | |
| | | 147 | Aug | 918.1 | 5.22 | 47.92 | 5298.3 | 260.18 |
| Princess Mayflower 45481 | A | 113 | July | 995.1 | 5.59 | 55.63 | | |
| | | 144 | Aug | 839.4 | 5.79 | 48.60 | 5133.1 | 285.14 |
| **GILE, ALBION, L., CHINOOK, WASH.** | | | | | | | | |
| Aldermead's Linnie 50705 | A | 67 | Aug | 1214.2 | 3.81 | 46.26 | 2854.3 | 119.40 |
| Algona of Chicona 49285 | A | 96 | Aug | 834.4 | 4.09 | 34.13 | 3015.1 | 116.16 |
| Beauty of Chicona 65537 | E | 123 | Aug | 820.1 | 5.52 | 45.27 | 3963.1 | 206.24 |
| Imp. Billy's France Lucy of Frie Baton 38910 | A | 365 | Aug | 585.1 | 6.33 | 37.04 | 9886.1 | 626.53 |
| Imp. Dairymaid of Melrose 44269 | A | 123 | Aug | 1043.8 | 4.05 | 42.27 | 5502.7 | 236.37 |
| Joseph's Pride of Chicona 58023 | F | 257 | Aug | 642.5 | 5.79 | 37.20 | 7407.1 | 417.14 |
| Lucilla of Chicona 37349 | A | 329 | Aug | 317.7 | 6.48 | 20.59 | 9863.2 | 565.70 |
| Nedra of Chicona 49286 | A | 79 | Aug | 1149.3 | 4.70 | 54.02 | 3174.3 | 144.44 |
| Varina of Chicona 72219 | F | 123 | Aug | 838.9 | 4.12 | 34.56 | 3925.3 | 155.87 |
| **GRIMES, M. J. & BRO., CATAWISSA, PA.** | | | | | | | | |
| Glenwood's Roxie Bloom of Villageside 58824 | C | 15 | Aug | 479.0 | 3.96 | 18.97 | | |
| | | 45 | Sept | 1077.8 | 3.96 | 42.68 | 1556.8 | 61.65 |
| Redie Dimple of Villageside 53436 | A | 14 | July | 450.8 | 3.69 | 16.63 | | |
| | | 45 | Aug | 1242.5 | 3.69 | 45.85 | | |
| | | 75 | Sept | 1096.1 | 3.86 | 42.31 | 2789.4 | 104.79 |
| Rose Bloom of Edgemont 46787 | A | 14 | July | 383.0 | 4.43 | 16.97 | | |
| | | 45 | Aug | 865.8 | 4.43 | 38.35 | | |
| | | 75 | Sept | 809.8 | 4.65 | 37.66 | 2058.6 | 92.98 |
| **HAARTZ, JOHN C., CAMPTON, N. H.** | | | | | | | | |
| Albamont Louise 76332 | F | 25 | Sept | 908.5 | 4.35 | 39.52 | | |
| Albamont Sally 77628 | G | 61 | Sept | 919.3 | 4.27 | 39.25 | 1992.8 | 75.43 |
| Imp. Christine of St. Sampson's 39038 | A | 365 | Apr | 77.5 | 6.30 | 4.88 | 11645.1 | 608.06 |
| Claremont Golden Ruth of Big Spring Farm 30404 | A | 194 | Sept | 506.1 | 5.33 | 26.98 | 6024.7 | 269.00 |
| Claremont Irene of Big Spring Farm 69958 | A | 25 | July | 1208.2 | 4.03 | 48.69 | | |
| | | 56 | Aug | 1468.1 | 4.53 | 66.50 | | |
| | | 86 | Sept | 1146.5 | 5.04 | 57.78 | 3822.8 | 172.97 |

## *From the Guernsey World*

of butter fat which, with a record made by her full sister of 709 pounds of butter fat, makes them a pair of exceptionally high producing cows. Polly's record increases the average production of the daughters of Bell-founder 11681 to 594 pounds which certainly speaks well for the work that this sire did for the Falcon's Flight herd. A number of other Bell-founders are now on test which we expect will still further increase the average of Bell-founder's 11681 daughters.

While Bell-founder's 11681 daughters have done very well, the work done by daughters of Banzai 10136 has also been very gratifying. Until the starting of Advanced Register work on Falcon's Flight Farms, Banzai 10136 was one of the unknown sons of Imp. May Rose King 8336. He will probably never have many tested daughters as a number of them are past their prime, but it is to be expected that the daughters of Banzai 10136 that do make Advanced Register records will rank very favorably with other granddaughters of Imp. May Rose King 8336.

Sales have been very gratifying during the last six months, something over twenty bulls having been shipped from this farm including two that went into Guernsey centers in Wisconsin. The latter were both sired by Falcon's Proud Warrior 47559, a son of the noted Langwater Warrior 26509 out of that grand old foundation cow, Pride of Birth 18443. Falcon's Proud Warrior 47559 is only twenty-seven months old, but his offspring are certainly stamping him as a wonderful animal.

---

## Georgia

### Guernseys at the Southeastern Fair

Thirty head of Guernseys exhibited by two breeders were at the Southeastern fair held in Atlanta, Georgia, October 11 to 18. The exhibitors were R. M. Cooper, Jr., Wisacky, South Carolina, with twenty-one head and James L. McIntosh, Darlington, South Carolina, with nine head. The placings were made by Louis McL. Merryman, New Hope, Pennsylvania. The following list contains the names of winners in their respective classes:

AGED BULL

1. Lord Mar of Elmendorf 32447, R. M. Cooper, Jr., Wisacky, S. C.
2. Aimable of the Isle 2d 32918, James L. McIntosh, Darlington, S. C.

BULL 2 YEARS AND UNDER 3

1. Memento of the Prairie 43736, R. M. Cooper, Jr.

SENIOR YEARLING BULL

1. Flower Boy of Mimosa, R. M. Cooper, Jr.

JUNIOR YEARLING BULL

1. Mimosa's Express 59579, R. M. Cooper, Jr.,

SENIOR BULL CALF

1. Aimable of the Isle 16th 57781, James L. McIntosh.
2. Sequel Boy, R. M. Cooper, Jr.
3. Mimosa's Kenilworth Gold 59580, R. M. Cooper, Jr.

JUNIOR BULL CALF

1. Kelsey's Special of Mimosa, R. M. Cooper, Jr.
2. Mimosa's Mar's Music, R. M. Cooper, Jr.

COW 3 YEARS OLD AND OVER

1. Rockingham's Tulip 44819, R. M. Cooper, Jr.
2. Aimable's Caroline of Oak Ridge 56939, J. L. McIntosh.
3. Imp. Roehampton Fanny Vauxbeletes 52354, R. M. Cooper, Jr.
4. Mar's Jolly Rose 64165, R. M. Cooper, Jr.

COW 2 YEARS AND UNDER 3

1. Moss Violet of Elmendorf 77948, R. M. Cooper, Jr.
2. Imp. Duchess II of Courtil Blicq 74549, J. L. McIntosh.
3. My Rose of the Prairie 80258, R. M. Cooper, Jr.

SENIOR YEARLING HEIFER

1. Mimosa's Advance R. M. Cooper, Jr.
2. Carrie's Gemsey of Oak Ridge, J. L. McIntosh.
3. Cherub's Good Luck, R. M. Cooper Jr.

JUNIOR YEARLING HEIFER

1. Little Annie of Clover Farm, J. L. McIntosh.
2. Violet of Mimosa, R. M. Cooper, Jr.

SENIOR HEIFER CALF

1. Hatty of Clover Farm 80194 J. L. McIntosh.
2. Dora 3d of Mimosa, R. M. Cooper, Jr.
3. Mimosa's Clara, R. M. Cooper, Jr.

| | | | | | | | | |
|---|---|---|---|---|---|---|---|---|
| Country Countess of A. D. F. 66099 | F | 214 | Sept | 886.0 | 4.47 | 39.60 | 7577.8 | 325.10 |
| May King's Dancer of A. D. F. 69742 | G | 223 | Sept | 732.2 | 4.15 | 30.39 | 6463.3 | 273.61 |
| Spalding of Gerar 58322 | D | 365 | Aug | 38.5 | 6.55 | 2.52 | 10269.4 | 485.76 |
| Tango Pauline 48879 | A | 30 | Sept | 1155.6 | 4.69 | 54.20 | | |
| Yeoman's Mixter Promise 65860 | D | 281 | Sept | 711.7 | 5.34 | 38.00 | 8343.5 | 407.80 |
| **HALL WILLIS & SON, BLISSFIELD, MICH. 1 day test.** | | | | | | | | |
| Glenwood Queen of Riverside 80185 | G | 27 | Aug | 526.5 | 5.75 | 30.27 | | |
| Gussie's Unison of Riverside 75170 | A | 211 | Aug | 695.1 | 6.78 | 47.13 | 6122.7 | 270.58 |
| Queen's Glenwood of Riverside 79886 | G | 27 | Aug | 511.6 | 4.20 | 21.49 | | |
| **HALVORSON, ALBERT, RICE LAKE, WIS.** | | | | | | | | |
| Galaxy's May Queen 48003 | A | 85 | Aug | 1097.9 | 3.84 | 42.16 | 3270.4 | 128.03 |
| Honoria's Fern of Outlookhill 58497 | B | 62 | Aug | 859.6 | 4.97 | 42.72 | 1736.8 | 82.98 |
| Sequel II.'s Beauty 51851 | A | 85 | Aug | 977.8 | 4.03 | 39.41 | 3174.4 | 129.09 |
| Sequel's Lassie 51438 | A | 78 | Aug | 1200.0 | 4.70 | 56.40 | 3329.0 | 144.92 |
| **HAMMOND, JOHN HENRY, MOUNT KISCO, N. Y.** | | | | | | | | |
| Masher's Countess of Dellwood 72081 | G | 334 | Sept | 686.0 | 6.30 | 43.22 | 9555.4 | 536.74 |
| Masher's Cream Cup of Dellwood 72082 | G | 300 | Sept | 500.8 | 6.88 | 34.46 | 6255.4 | 380.85 |
| Masher's Nelly of Dellwood 75703 | G | 183 | Sept | 763.1 | 5.42 | 41.36 | 5278.4 | 247.01 |
| **HARTLEY, G. G., DULUTH, MINN.** | | | | | | | | |
| Bella Blossom 49172 | A | 25 | Aug | 969.1 | 3.56 | 34.50 | | |
| | | 55 | Sept | 1122.8 | 4.01 | 45.02 | 2091.9 | 79.52 |
| Bella's Gold Lassie 63199 | F | 304 | Aug | 605.0 | 5.84 | 35.33 | | |
| | | 334 | Sept | 513.8 | 6.47 | 33.24 | 7361.7 | 389.94 |
| Imp. Fleury's Dairy III. 36367 | A | 15 | Aug | 526.7 | 3.94 | 20.75 | | |
| | | 45 | Sept | 1186.2 | 4.06 | 48.16 | 1712.9 | 68.91 |
| Golden Bella 69972 | F | 319 | Aug | 799.9 | 5.21 | 41.67 | | |
| | | 349 | Sept | 671.0 | 5.65 | 37.91 | 8923.3 | 432.90 |
| Golden Hero's Daisy 2d 67220 | G | 263 | Aug | 967.3 | 5.06 | 48.95 | | |
| | | 293 | Sept | 1000.0 | 5.82 | 58.20 | 10016.0 | 489.37 |
| Golden Starlight Lassie 60949 | E | 334 | Aug | 807.3 | 5.24 | 42.30 | | |
| | | 364 | Sept | 633.0 | 5.31 | 33.61 | 10334.9 | 477.22 |
| Island Farm's Home Lassie 53707 | C | 168 | Aug | 664.5 | 4.96 | 32.96 | | |
| | | 198 | Sept | 615.7 | 5.33 | 32.82 | 5405.6 | 271.91 |
| Island's Meadowbrook Blossom 48534 | A | 173 | Aug | 1022.4 | 3.81 | 38.95 | | |
| | | 203 | Sept | 1070.4 | 4.37 | 46.78 | 9261.5 | 368.47 |
| Julian's Island Maid 60947 | E | 195 | Aug | 1007.3 | 4.23 | 42.61 | | |
| | | 225 | Sept | 874.3 | 4.25 | 37.16 | 8224.2 | 334.59 |
| La Noce of Island Farm 67223 | G | 255 | Aug | 776.9 | 5.51 | 42.81 | | |
| | | 285 | Sept | 695.8 | 6.09 | 42.37 | 8569.9 | 425.66 |
| Loyal Maid 67222 | F | 180 | Aug | 897.5 | 5.83 | 52.32 | | |
| | | 210 | Sept | 826.7 | 6.89 | 56.96 | 5942.2 | 352.12 |
| Loyal Polly's Lass 67221 | F | 195 | Aug | 1072.1 | 4.40 | 47.17 | | |
| | | 225 | Sept | 979.3 | 5.19 | 50.83 | 7650.7 | 332.85 |
| May Rose of Island Farm 70583 | F | 130 | Aug | 721.5 | 5.63 | 40.62 | | |
| | | 160 | Sept | 710.5 | 6.75 | 48.03 | 4169.8 | 223.15 |
| May Rose Starlight of Island Farm 53706 | B | 160 | Aug | 1383.1 | 3.64 | 50.34 | | |
| | | 190 | Sept | 1317.5 | 4.25 | 55.99 | 9646.4 | 358.92 |
| Starlight Lassie 59141 | D | 228 | Aug | 1030.6 | 4.96 | 51.12 | | |
| | | 258 | Sept | 946.0 | 5.67 | 53.64 | 10463.0 | 472.92 |
| **HARTSHORNE, ROBERT, HIGHLANDS, N. J.** | | | | | | | | |
| May Day of Portland 74353 | G | 79 | Sept | 1127.0 | 3.80 | 42.83 | 2646.4 | 101.63 |
| **HASKELL, J. AMORY, RED BANK, N. J.** | | | | | | | | |
| Florham Gold 49029 | A | 102 | Sept | 668.7 | 4.67 | 31.23 | 2691.1 | 123.26 |
| Lilac of Portland 47129 | A | 221 | Sept | 766.4 | 4.30 | 32.96 | 7482.2 | 333.48 |
| Martha of Portland 62610 | D | 216 | Sept | 842.7 | 4.43 | 37.33 | 8089.7 | 350.40 |
| **HESS, M. J. & McDONALD, C. K., BLOOMSBURG, PA.** | | | | | | | | |
| Alice Bloom of Wakpala 63302 | E | 196 | Aug | 648.6 | 6.20 | 40.21 | | |
| | | 226 | Sept | 561.6 | 6.30 | 35.38 | 4981.5 | 292.62 |
| Dimple Queen of Wakpala 69301 | F | 127 | Sept | 1033.9 | 5.21 | 53.87 | 4853.2 | 238.49 |
| Dorothy Glenwood of Wakpala 69300 | F | 237 | Sept | 854.2 | 5.84 | 49.89 | 7626.7 | 408.47 |
| Roxie Bloom of Edgemont 34528 | A | 149 | Sept | 1063.1 | 4.48 | 47.63 | 5804.8 | 273.40 |
| Thanksgiving Dawn of Wakpala 73898 | F | 105 | Sept | 844.1 | 4.87 | 41.11 | 3051.1 | 132.81 |
| **HILL, CHARLES L., ROSENDALE, WIS. 1 day test.** | | | | | | | | |
| Garland of Sarnia 72177 | G | 334 | Sept | 161.0 | 5.28 | 8.50 | 5792.0 | 300.76 |
| Grateful of Sarnia 67465 | F | 276 | Sept | 570.1 | 4.74 | 27.02 | 5987.8 | 297.55 |
| Hermia of Sarnia 75409 | G | 105 | Sept | 633.2 | 5.07 | 32.10 | 2714.6 | 134.90 |
| Imp. Lively of Sarnia 40205 | A | 294 | Sept | 461.9 | 6.62 | 30.58 | 7319.0 | 372.88 |
| **HOARD, A. R., FORT ATKINSON, WIS.** | | | | | | | | |
| Belle of Koshkonong Place 65127 | F | 221 | Sept | 774.0 | 4.83 | 37.38 | 7853.4 | 325.67 |
| Bess of Koshkonong Place 4th 71794 | G | 236 | Sept | 508.0 | 4.84 | 24.59 | 5554.0 | 250.03 |
| Duchie of Koshkonong Place 71792 | G | 275 | Sept | 608.6 | 4.46 | 27.14 | 7384.8 | 308.49 |
| Freesia of Koshkonong Place 2d 58876 | D | 129 | Sept | 778.0 | 4.71 | 36.64 | 3905.9 | 178.58 |
| Glorietta of Koshkonong Place 49901 | A | 219 | Sept | 556.6 | 6.15 | 34.23 | 6408.0 | 300.85 |
| Marcia of Koshkonong Place 36093 | A | 275 | Sept | 589.0 | 4.71 | 27.74 | 7295.4 | 348.23 |
| Quiet of Koshkonong Place 2d 55182 | D | 365 | Sept | 301.0 | 6.54 | 19.69 | 9393.3 | 522.32 |
| Quoit of Koshkonong Place 62308 | E | 166 | Sept | 593.2 | 4.96 | 29.42 | 4883.2 | 221.94 |
| Romance of Koshkonong Place 2d 62312 | F | 354 | Sept | 683.4 | 4.77 | 32.60 | 10671.9 | 489.42 |

| | | | | | | | | |
|---|---|---|---|---|---|---|---|---|
| **HOGE, L. CLARK, PURCELLVILLE, VA.** | | | | | | | | |
| Eleanor C. 36628 | A | 85 | Aug | 1009.3 | 4.64 | 46.83 | 2976.1 | 131.28 |
| Imp. Queen of Two Continents 38860 | A | 30 | June | 976.7 | 4.31 | 42.10 | | |
| | | 61 | July | 902.4 | 4.47 | 40.34 | | |
| | | 92 | Aug | 830.5 | 4.74 | 39.37 | 2709.6 | 121.81 |
| **HOLBROOK, FREDERICK, BRATTLEBORO, VT. 1 day test.** | | | | | | | | |
| Lassie du Pont of Scott Farm 68302 | C | 92 | Sept | 1031.5 | 4.14 | 42.70 | 3224.2 | 128.79 |
| Stranford's Tessie of Pinehurst 29724 | A | 92 | Sept | 1247.4 | 4.61 | 57.51 | 3849.9 | 163.62 |
| **HORTON, EDGAR L., AUGUSTA, WIS. 1 day test.** | | | | | | | | |
| Lurana 22424 | A | 302 | Sept | 515.4 | 5.58 | 28.76 | 9050.2 | 420.53 |
| Mary Ruth 72929 | G | 216 | Sept | 633.6 | 5.50 | 34.85 | 4998.6 | 250.54 |
| Olive Esther 72928 | G | 218 | Sept | 507.8 | 5.65 | 28.69 | 4757.0 | 238.62 |
| Phyllis Ilene 62612 | E | 304 | Sept | 561.2 | 5.02 | 28.17 | 6653.0 | 330.11 |
| **HOWES, F. L., GROTON, MASS.** | | | | | | | | |
| Elsie of Riverdale 95191 | G | 85 | Aug | 996.9 | 4.95 | 49.35 | 2892.0 | 130.17 |
| Lena of Falcon's Flight 45521 | A | 182 | Aug | 1136.3 | 4.20 | 47.72 | 7436.4 | 310.44 |
| Monobelle 40879 | A | 181 | July | 1445.5 | 4.75 | 68.66 | | |
| | | 212 | Aug | 1414.5 | 4.65 | 65.77 | 11103.3 | 541.52 |
| Stockbridge Pauline 32303 | A | 84 | Aug | 1412.0 | 4.32 | 61.00 | 3680.3 | 151.75 |
| **HUGHES, A. I. & J., OREGON CITY, OREGON.** | | | | | | | | |
| Bonito Gypsy 44812 | A | 123 | June | 816.1 | 4.77 | 38.93 | | |
| | | 154 | July | 906.8 | 4.58 | 41.53 | | |
| | | 185 | Aug | 765.2 | 5.21 | 39.87 | 6271.2 | 277.44 |
| Florham's Red Wing of the Glen's Lily 43199 | A | 194 | June | 894.5 | 5.40 | 48.30 | | |
| | | 225 | July | 847.5 | 5.24 | 44.41 | | |
| | | 256 | Aug | 720.9 | 5.78 | 41.67 | 8544.9 | 442.81 |
| Mixter Acorn 58053 | A | 12 | June | 393.7 | 4.14 | 16.30 | | |
| | | 43 | July | 1052.7 | 3.73 | 39.27 | | |
| | | 74 | Aug | 894.5 | 4.43 | 39.63 | 2340.9 | 95.20 |
| Modele's Jolly Lass 43286 | A | 65 | June | 1687.7 | 3.88 | 65.48 | | |
| | | 96 | July | 1519.0 | 4.02 | 61.06 | | |
| | | 127 | Aug | 1293.4 | 4.23 | 54.71 | 6496.6 | 250.13 |
| Red Wing of the Glen's Missy 56456 | C | 68 | June | 984.7 | 4.43 | 43.62 | | |
| | | 99 | July | 915.8 | 4.41 | 40.39 | | |
| | | 130 | Aug | 748.0 | 4.94 | 36.95 | 3932.4 | 169.49 |
| Yeoman's Mixter Primrose 58061 | A | 135 | June | 1022.8 | 4.70 | 48.07 | | |
| | | 166 | July | 950.0 | 4.53 | 43.04 | | |
| | | 197 | Aug | 841.1 | 4.90 | 41.21 | 7003.4 | 322.37 |
| **HUMPHREY, A. B., ESCALON, CAL.** | | | | | | | | |
| Calla Grove Buttercup 56881 | B | 149 | Aug | 746.5 | 5.19 | 38.74 | 4510.6 | 225.26 |
| Calla Grove Dolly 75747 | G | 7 | July | 214.0 | 3.75 | 8.03 | | |
| | | 38 | Aug | 983.0 | 3.75 | 36.86 | 1197.0 | 44.89 |
| Imp. Daisy II. of the Courtil Ronchin 59843 | A | 128 | Aug | 1103.3 | 3.87 | 42.70 | 5022.9 | 190.76 |
| Imp. Dosia of Sarnia 58767 | A | 184 | Aug | 1212.9 | 5.10 | 61.86 | 8048.5 | 398.07 |
| Escalon Ladybird 74653 | F | 48 | Aug | 1047.9 | 3.92 | 41.08 | 1580.0 | 61.14 |
| Escalon Maid 66284 | E | 58 | Aug | 933.0 | 3.82 | 35.64 | 1860.2 | 69.02 |
| Escalon Mary 74654 | G | 180 | Aug | 720.4 | 4.82 | 34.72 | 5061.3 | 235.74 |
| Imp. Princess May of the Hunguets XI. 53536 | A | 88 | Aug | 1208.1 | 3.90 | 47.12 | 3752.9 | 141.38 |
| **HYNICKA BROS., INC., LEBANON, PA.** | | | | | | | | |
| Imp. Aline des Rocquettes 75390 | C | 31 | Sept | 839.9 | 4.67 | 38.76 | | |
| Beda's May King's Lassie 75594 | G | 16 | Aug | 393.5 | 4.24 | 16.68 | | |
| | | 46 | Sept | 664.1 | 4.24 | 28.16 | 1057.6 | 44.84 |
| Broad Ripple Hope 75037 | G | 31 | Aug | 886.9 | 5.09 | 45.14 | | |
| | | 61 | Sept | 804.4 | 4.36 | 35.07 | 1691.3 | 80.21 |
| Golden Lady of Stockdale 78651 | G | 273 | Sept | 375.7 | 5.11 | 19.20 | 5788.5 | 302.22 |
| Lady of Willowbrook 73281 | G | 184 | Aug | 577.1 | 6.03 | 34.80 | | |
| | | 214 | Sept | 526.8 | 5.55 | 29.24 | 4488.5 | 226.31 |
| Leanore of Brookside 70517 | F | 85 | Aug | 780.5 | 4.23 | 33.02 | | |
| | | 115 | Sept | 730.8 | 4.03 | 29.45 | 2834.0 | 117.89 |
| Maggie of East View 46352 | A | 153 | Sept | 923.7 | 5.06 | 46.74 | 5897.5 | 293.21 |
| Maid of Brookside 75032 | F | 11 | Aug | 199.4 | 4.17 | 8.31 | | |
| | | 41 | Sept | 638.6 | 4.17 | 26.63 | 838.0 | 34.94 |
| Ora of Birchwood 74251 | G | 123 | Aug | 826.9 | 5.30 | 43.83 | 3505.0 | 166.05 |
| Ruby of Brookside 75031 | G | 189 | Sept | 802.1 | 4.67 | 37.46 | 5598.1 | 286.07 |
| Stockdale Chedda 85155 | G | 28 | Sept | 600.8 | 4.32 | 25.95 | | |
| **ILLINOIS, UNIVERSITY OF, URBANA, ILL.** | | | | | | | | |
| Sarah E. of Southside 35723 | A | 125 | Aug | 1356.8 | 4.32 | 58.61 | 5889.9 | 253.03 |
| Victoria Garis 2d's April Girl 57579 | D | 198 | Aug | 425.6 | 4.51 | 19.19 | 4670.2 | 218.37 |
| **INMAN, WILLIE LEE, LEESBURG, VA.** | | | | | | | | |
| France's Beth of Big Spring Farm 69962 | B | 24 | June | 1063.5 | 4.94 | 52.59 | | |
| | | 62 | July | 1235.5 | 4.94 | 61.03 | 2299.0 | 113.57 |
| **IOWA STATE COLLEGE, AMES, IOWA.** | | | | | | | | |
| College Lily 49241 | A | 28 | Aug | 558.3 | 4.45 | 24.84 | | |
| College Lily 2d 62846 | D | 7 | Aug | 109.1 | 4.05 | 4.42 | | |
| Lady Snowdrop of Ames 48870 | A | 111 | Aug | 738.7 | 4.30 | 31.76 | 3113.2 | 141.01 |
| Miss St. Louis of Ames 65205 | E | 167 | Aug | 611.5 | 5.21 | 31.86 | 3881.6 | 195.09 |
| Rouge Masher Lady of Iowa 65206 | F | 308 | Aug | 450.4 | 5.52 | 24.86 | 6481.0 | 330.30 |

## *From the Guernsey World*

4. Mimosa's Fountain Beauty R. M. Cooper, Jr.

JUNIOR HEIFER CALF

1. Gemsey's Princess of Clover Farm, 93984, R. M. Cooper, Jr.
2. Raider's Primrose of Mimosa 97084, R. M. Cooper, Jr.
3. Mimosa Lady Dixon, R. M. Cooper, Jr.

SENIOR AND GRAND CHAMPION BULL

1. Lord Mar of Elmendorf 32447, R. M. Cooper, Jr.

JUNIOR CHAMPION BULL

1. Aimable of the Isle 16th 57781, J. L. McIntosh.

SENIOR CHAMPION COW

Rockingham's Tulip 44819, R. M. Cooper, Jr.

EXHIBITOR'S HERD

1. R. M. Cooper, Jr.
2. J. L. McIntosh.

YOUNG HERD

1. J. L. McIntosh.
2. R. M. Cooper, Jr.

CALF HERD

1. J. L. McIntosh.
2. R. M. Cooper, Jr.

GET OF SIRE

1. J. L. McIntosh.
2. R. M. Cooper, Jr.

PRODUCE OF COW

1. J. L. McIntosh.
2. R. M. Cooper, Jr.
3. R. M. Cooper, Jr.

A. R. COW WITH PROGENY

1. R. M. Cooper, Jr.

BEST YEARLING HEIFER

1. R. M. Cooper, Jr.

## Florida

### Report of the Fourth Annual Livestock Roundup at Gainesville

The fourth Annual Livestock Roundup held a joint meeting with the Tenth Annual Citrus Seminar, at Gainesville, October 14 to 17 inclusive, 1919.

It is estimated that there were about 700 farmers and their wives present at this meeting.

These farmers came for the express

purpose of getting information relative to the various subjects that were discussed and to see the numerous demonstrations and exhibits that were held in connection with this meeting. There was a total of thirty exhibitors, showing all makes of Tractors, Plows, Dairy equipment, and Sprayers.

The first day was devoted largely to the fruit industry and various plant diseases, which were discussed very ably by a number of speakers.

The second day was devoted largely to livestock, and there was quite a crowd of interested farmers that gathered in Peabody Hall to hear a discussion of beef cattle, hogs, and dairy cattle. We were told that there were more hogs and cattle in the State of Florida than all of the New England States put together, and several other States along the Atlantic Coast. However, there are very few real dairy cows, and the beef cattle that are in the State are only worth $14 per head, due to cattle tick, scrub stock, and lack of attention. We dairymen were very much interested when the beef man was talking and telling of the wonderful possibilities of Florida as a beef cattle State. He had not talked very long until he was interrupted by several large ranchers asking how they were going to produce beef at the present prices of beef and the uncertain market which they have, when their corn was worth $2 per bushel and their best quality of hay worth $40 per ton. This seemed to be quite a perplexing problem, and it took several hours to discuss it, and the question seemed to be: should they continue in the business or should they sell their high priced feed on the market.

Consequently, when we started with our dairy talk, we told them immediately that the one solution for their trouble was the dairy cow, and especially the Guernsey cow that would produce them a splendid quality of product very economically. But the one thing that seemed to strike them very funny, was when I told them that the dairy cow was the only animal in the world that they could feed at one end and go round to the other end and get their money.

When the meeting was over quite a number of these old Florida farmers came around and said "That was the funniest thing they had ever heard." But I soon found there was real interest in Guernsey cattle in Florida, and I tried to point out to these people that they had cows on Advanced Register test in their State now that bid fair to make 600 pounds of butter fat and over 10,000 pounds of milk

| | | | | | | | | |
|---|---|---|---|---|---|---|---|---|
| **JACKSON, W. P., SALISBURY, MD.** | | | | | | | | |
| Lalla of The Owls Nest 69996 | E | 81 | Sept | 678.7 | 4.53 | 30.75 | 2288.6 | 105.18 |
| Imp. Lily Vrangue of Mara Alva 77183 | E | 273 | Sept | 633.8 | 5.54 | 35.11 | 7660.0 | 433.36 |
| Imp. Raymond's Lily of Mara Alva 77213 | F | 243 | Aug | 395.5 | 8.20 | 32.43 | | |
| | | 273 | Sept | 284.1 | 7.20 | 20.46 | 4852.8 | 282.67 |
| Red Rose of Locust Hill 65612 | E | 122 | Sept | 657.2 | 4.92 | 32.33 | 3772.8 | 170.11 |
| **JEAN DU LUTH FARM INC., NICKERSON, MINN.** | | | | | | | | |
| Camilla May Rose of Jean Du Luth 65639 | G | 322 | July | 845.7 | 5.46 | 46.18 | | |
| | | 353 | Aug | 731.1 | 5.79 | 42.33 | 6932.5 | 388.20 |
| Constance May Rose 57101 | D | 175 | July | 616.2 | 5.48 | 33.77 | | |
| | | 206 | Aug | 526.4 | 5.51 | 29.00 | 3985.9 | 262.86 |
| Imp. Flower of Jean Du Luth 69496 | F | 344 | July | 510.8 | 5.39 | 27.53 | | |
| | | 365 | Aug | 360.7 | 5.77 | 20.81 | 6679.3 | 373.25 |
| Imp. La Planque of Jean Du Luth 69522 | G | 346 | Aug | 727.3 | 5.02 | 36.51 | | |
| | | 365 | Sept | 413.7 | 5.02 | 20.77 | 7142.8 | 340.91 |
| Lavender of Jean Du Luth 52817 | B | 239 | July | 653.9 | 5.26 | 34.40 | | |
| | | 270 | Aug | 540.2 | 5.77 | 31.17 | | |
| | | 300 | Sept | 313.3 | 6.13 | 19.21 | 7049.9 | 342.27 |
| Mosrose of Jean Du Luth 67342 | G | 365 | Aug | 534.0 | 4.74 | 25.31 | 6034.0 | 314.05 |
| Roselight of Jean Du Luth 64384 | G | 344 | July | 568.2 | 4.78 | 27.16 | | |
| | | 365 | Aug | 384.9 | 5.06 | 19.48 | 7350.3 | 360.78 |
| **JONES, E. F., BARRON, WIS.** | | | | | | | | |
| Imp. Elvira of Foulkes Farm 85172 | G | 111 | Aug | 673.2 | 4.97 | 33.46 | 2618.0 | 123.49 |
| Gretchen Glenwood of Foulkes Farm 74288 | G | 123 | Aug | 662.8 | 5.40 | 35.79 | 2994.7 | 148.15 |
| **JONES, WM. M., WAUKESHA, WIS.** | | | | | | | | |
| Belva of Aurel'an Farm 77008 | G | 106 | Sept | 757.7 | 4.36 | 33.04 | 2900.4 | 124.93 |
| Castello's Daisy 2d 50835 | A | 194 | Sept | 770.8 | 5.42 | 41.78 | 6208.1 | 315.44 |
| Kate of Aurelian Farms 70241 | G | 273 | Sept | 627.9 | 5.52 | 34.66 | 6616.6 | 361.26 |
| Lizette's Beauty 2d 49102 | A | 128 | Sept | 898.2 | 4.45 | 39.97 | 4473.0 | 199.53 |
| May Rose of Sunny Valley 46135 | A | 175 | Sept | 668.0 | 5.30 | 35.40 | 5624.4 | 277.37 |
| **KENTUCKY AGRICULTURAL EXPERIMENT STATION, LEXINGTON, KY.** | | | | | | | | |
| Beatrice of Paradise 45585 | A | 212 | Aug | 572.2 | 4.50 | 25.75 | | |
| | | 242 | Sept | 348.9 | 4.55 | 15.87 | 5819.6 | 264.84 |
| Imp. Buttercup of Cedar Lane 77337 | G | 212 | Aug | 740.8 | 4.92 | 36.45 | 5899.2 | 281.14 |
| Steinhurst Itchen May 74989 | G | 259 | Aug | 601.2 | 4.59 | 27.60 | | |
| | | 289 | Sept | 513.2 | 4.62 | 23.71 | 7013.7 | 325.41 |
| **KINGSLAND, W. J., GOSHEN, N. Y.** | | | | | | | | |
| Imp. Starlight III. of Baissieres 94423 | E | 12 | Sept | 304.2 | 3.24 | 9.86 | | |
| **KLEMM, RICHARD F., BARABOO, WIS.** | | | | | | | | |
| Bessie of Sylvanite 65169 | F | 334 | Sept | 461.9 | 4.79 | 22.13 | 7484.6 | 333.36 |
| Gertie of Deer Creek 42391 | A | 242 | Sept | 654.4 | 4.70 | 30.76 | 7535.0 | 333.64 |
| Ina of Deer Creek 53272 | B | 228 | Sept | 533.8 | 4.70 | 25.09 | 5802.8 | 258.41 |
| Mary of Windermere 47542 | A | 153 | Sept | 794.4 | 5.55 | 44.09 | 5047.4 | 294.85 |
| Nankeen's Pet 49080 | A | 365 | Sept | 220.0 | 6.96 | 15.31 | 8929.3 | 558.28 |
| Patience of Sylvanite 65167 | E | 183 | Sept | 619.0 | 4.85 | 30.02 | 5038.9 | 236.46 |
| Strannie of Sylvanite 69755 | G | 344 | Sept | 147.1 | 5.92 | 8.71 | 6057.5 | 288.70 |
| Taudevine of Sylvanite 69758 | G | 314 | Sept | 549.1 | 5.72 | 31.41 | 7431.9 | 383.51 |
| **KNIGHT, WM. W., PERRYSBURG, OHIO.** | | | | | | | | |
| Imp. Caroline of Belmont 61211 | E | 254 | Sept | 328.7 | 5.17 | 16.99 | 3922.3 | 191.37 |
| Dixie's Jewel of Belmont 71316 | G | 243 | Aug | 537.0 | 4.89 | 26.26 | | |
| | | 273 | Sept | 494.1 | 5.31 | 26.24 | 6437.0 | 298.61 |
| Raymond's Pride of Belmont 71317 | G | 184 | Aug | 416.6 | 4.30 | 17.91 | | |
| | | 214 | Sept | 395.3 | 4.21 | 16.64 | 3768.3 | 147.76 |
| Roberts' Selina 63345 | E | 195 | Sept | 559.1 | 5.09 | 28.46 | 5384.1 | 252.78 |
| **KONRAD, GEORGE, WAUKESHA, WIS.** | | | | | | | | |
| Beauty of Tilden Farms 47817 | A | 328 | Sept | 456.5 | 5.84 | 26.66 | 8356.9 | 420.47 |
| **KREBS, H. J., WILMINGTON, DEL.** | | | | | | | | |
| Ada Taylor 29340 | A | 237 | Sept | 1242.0 | 6.08 | 75.51 | 11712.8 | 591.67 |
| Ida Lassie 57552 | C | 31 | Aug | 1270.9 | 5.20 | 66.09 | | |
| | | 61 | Sept | 1215.3 | 5.84 | 70.97 | 2486.2 | 137.06 |
| Imp. Primrose of the Frie Baton 50444 | A | 98 | Aug | 956.3 | 4.26 | 40.74 | | |
| | | 128 | Sept | 697.6 | 4.89 | 34.11 | 3975.3 | 170.10 |
| Sunnybrook Double Rose 73547 | F | 88 | Sept | 694.6 | 5.52 | 38.34 | 2421.6 | 120.93 |
| **LAMBERT, C. E. & SONS, LINWOOD, MICH.** | | | | | | | | |
| Gretchen of Maple Grove 53330 | B | 119 | June | 821.2 | 4.35 | 35.70 | | |
| | | 150 | July | 756.9 | 4.41 | 33.38 | | |
| | | 181 | Aug | 723.4 | 4.06 | 29.37 | 4789.9 | 211.65 |
| Jesselyon Irene of Meadow Brook 66915 | E | 77 | June | 984.0 | 4.00 | 39.36 | | |
| | | 108 | July | 833.1 | 4.25 | 35.41 | | |
| | | 139 | Aug | 766.1 | 4.32 | 33.10 | 4143.2 | 174.13 |
| Linda of Maple Grove 55556 | B | 116 | Aug | 896.6 | 4.75 | 42.59 | 4161.9 | 220.93 |
| May Bud of Maple Grove 54941 | B | 153 | Aug | 906.3 | 4.72 | 42.78 | 5603.6 | 255.39 |

| | | | | | | | | |
|---|---|---|---|---|---|---|---|---|
| **LEE, MRS. M. B., HILLSBORO, WIS.** | | | | | | | | |
| Gipsy Love of Edgemoor 50596 | A | 117 | Sept | 1011.5 | 4.85 | 49.06 | 4335.4 | 197.93 |
| **LEHMANN, E. E., LAKE VILLA, ILL.** | | | | | | | | |
| Duchess of Tilden Farms 47818 | A | 24 | Aug | 657.1 | 3.94 | 25.89 | | |
| | | 54 | Sept | 760.1 | 3.93 | 29.87 | 1417.2 | 55.76 |
| **LONGWOOD, INC., KENNETT SQUARE, PA.** | | | | | | | | |
| Preen 3d 76079 | G | 105 | Sept | 625.5 | 4.72 | 29.52 | 2262.0 | 97.98 |
| Imp. Sailor Queen 74791 | F | 105 | Sept | 585.2 | 4.94 | 28.91 | 2307 1 | 103.09 |
| Imp. Squire's Dairy Maid 71591 | F | 58 | Sept | 785.4 | 3.95 | 31.02 | 1394 1 | 55.12 |
| **LORD, CHARLES E.,WELLS, MAINE.** | | | | | | | | |
| Christine's May Rose 48971 | A | 214 | Sept | 878.4 | 5.26 | 46.20 | 8354.5 | 393.72 |
| **LOREE, L. F., WEST ORANGE, N. J.** | | | | | | | | |
| Imp. Brittleware Rosemary 48504 | A | 224 | Sept | 471.5 | 6.75 | 31.83 | 5877.8 | 370.28 |
| **LORING, ALBERT C., MINNEAPOLIS, MINN.** | | | | | | | | |
| Celestine's May Rose 55650 | C | 212 | Aug | 846.5 | 4.63 | 39.19 | 7688.7 | 342.67 |
| Squire's Mayflower 69668 | G | 162 | Aug | 752.2 | 4.89 | 36.78 | 4511.1 | 206.95 |
| **McBANE, W. S., LIVERPOOL, OHIO. 1 day test.** | | | | | | | | |
| Imp. Grace May of Mara Alva 68094 | D | 153 | Sept | 647.6 | 4.65 | 30.11 | 3808.3 | 174.26 |
| Imp. Judy May of Mara Alva 68093 | E | 183 | Sept | 634.5 | 5.11 | 32.42 | 4147.7 | 193.34 |
| Leda M. of Ridgehurst 66709 | F | 153 | Sept | 241.2 | 5.44 | 13.12 | 2019.3 | 97.93 |
| **McCUTCHEN, E. B., BISHOPVILLE, S. C.** | | | | | | | | |
| Dairy Girl of Oakwood 56765 | B | 117 | Sept | 770.6 | 4.84 | 37.30 | 3458.3 | 164.03 |
| Daisy of The Oak Wood 71982 | F | 18 | Sept | 366.6 | 4.29 | 15.73 | | |
| Katie of Oakwood 56835 | B | 173 | Sept | 680.7 | 4.99 | 33.97 | 4898.9 | 224.81 |
| Pearl L. 3d 62272 | A | 242 | Sept | 711.9 | 4.34 | 30.90 | 7974.7 | 350.24 |
| **McKERROW, GEO. & SONS CO., PEWAUKEE, WIS. 1 day test.** | | | | | | | | |
| Governor's Surprise of McKerrow Farms 73310 | G | 174 | Sept | 566.6 | 5.96 | 33.77 | 3999.9 | 213.22 |
| Imp. McKerrow's Governess Chene 52303 | A | 156 | Sept | 806.6 | 5.88 | 47.43 | 5519.6 | 294.18 |
| Imp. McKerrow's Governor's Mythop 52790 | A | 257 | Sept | 920.0 | 5.47 | 50.32 | 8934.2 | 403.47 |
| McKerrow's Lady Mythop 68173 | E | 81 | Sept | 937.0 | 4.91 | 46.01 | 2700.5 | 112.10 |
| McKerrow's Whimsome's Mythop 58605 | B | 4 | Aug | 91.6 | 4.84 | 4.43 | | |
| | | 34 | Sept | 782.9 | 4.84 | 37.89 | 874.5 | 42.32 |
| Queen Coraline 36596 | A | 236 | Sept | 358.8 | 6.34 | 22.75 | 5721.8 | 309.73 |
| **MACKAY, CLARENCE H., ROSLYN, N. Y.** | | | | | | | | |
| Imp. Kiluna's Welcome 54955 | C | 155 | Sept | 986.9 | 5.59 | 55.17 | 5778.4 | 290.92 |
| Linden Girl 2d 72077 | B | 231 | Sept | 934.8 | 4.75 | 44.40 | 9628.7 | 425.46 |
| Morven's Red Rose 69955 | B | 196 | Sept | 918.5 | 4.24 | 38.94 | 7124.4 | 283.49 |
| Sanoma's Archer Girl 56637 | B | 127 | Sept | 1294.3 | 5.25 | 67.95 | 5649.5 | 283.63 |
| The First Dame of Harbor Hill 65946 | A | 190 | Sept | 1225.4 | 4.55 | 55.76 | 8453.3 | 346.72 |
| **MACKENZIE, ALEX, GLEN SPEY, N. Y.** | | | | | | | | |
| Imp. Airelle of Les Pelleys 66022 | C | 297 | Sept | 837.2 | 5.19 | 43.45 | 10886.4 | 540.05 |
| Imp. Dairy Maid VIII. of the Duvaux 67696 | B | 296 | Sept | 862.0 | 5.16 | 44.48 | 12291.6 | 584.40 |
| **MACY V. EVERIT, OSSINING, N. Y.** | | | | | | | | |
| Chilmark Masher's Lassie 59414 | E | 291 | Sept | 469.4 | 6.42 | 30.14 | 6188.2 | 340.99 |
| Chilmark Rival Belle 58645 | C | 149 | Sept | 1047.9 | 4.66 | 48.83 | 5914.8 | 266.57 |
| Daisy Caroline of Chilmark 61686 | E | 287 | Sept | 731.8 | 5.32 | 38.93 | 7924.6 | 390.26 |
| King's Caroline 71054 | G | 258 | Sept | 699.4 | 5.01 | 35.04 | 7157.0 | 330.71 |
| Queen Itchen 52003 | B | 275 | Sept | 1030.3 | 5.07 | 52.24 | 10576.5 | 504.29 |
| **MARLEY, J. W., OSWEGO, KANS.** | | | | | | | | |
| Imp. Blossom of Sarnia 40227 | A | 239 | Sept | 743.9 | 4.70 | 34.96 | 7611.1 | 331.94 |
| **MARSH, W. W., WATERLOO, IOWA. 1 day test.** | | | | | | | | |
| Cherub's Lass of the Prairie 70428 | F | 58 | June | 1494.2 | 4.52 | 67.54 | | |
| | | 89 | July | 1313.6 | 4.63 | 60.82 | | |
| | | 120 | Aug | 1202.8 | 4.90 | 58.94 | 5308.0 | 251.91 |
| Imp. Hayes Golden Cherry 13th 67871 | B | 114 | Dec | 956.3 | 5.59 | 53.46 | | |
| | | 145 | Jan | 904.3 | 6.15 | 55.61 | | |
| | | 173 | Feb | 773.2 | 7.71 | 59.61 | | |
| | | 204 | Mar | 856.4 | 6.51 | 55.75 | | |
| | | 234 | Apr | 789.3 | 5.91 | 46.65 | | |
| | | 264 | May | 787.2 | 5.76 | 45.34 | | |
| | | 295 | June | 713.3 | 6.49 | 46.29 | | |
| | | 326 | July | 678.9 | 5.87 | 39.85 | | |
| | | 357 | Aug | 642.8 | 5.54 | 35.61 | | |
| | | 365 | Sept | 151.1 | 6.22 | 9.40 | 10214.2 | 588.79 |
| Imp. Hayes Mabel 67870 | B | 298 | June | 1039.4 | 5.17 | 53.74 | | |
| | | 329 | July | 1001.3 | 4.68 | 46.86 | | |
| | | 360 | Aug | 762.7 | 5.22 | 39.81 | | |
| | | 365 | Sept | 123.0 | 5.22 | 6.42 | 13766.3 | 688.98 |
| Imp. Hayes Olivia 67884 | B | 87 | Aug | 830.3 | 5.18 | 43.01 | 2536.3 | 130.66 |
| Imp. Kitchener's Lily du Preel 70243 | F | 59 | Feb | 790.5 | 4.63 | 36.60 | | |
| | | 90 | Mar | 829.0 | 5.02 | 41.62 | | |

## *From the Guernsey World*

in a year, and that this record would exceed the previous record made in Virginia by at least 100 pounds of butter fat and 2000 pounds of milk. I found that Professor Willoughby, Dairy Instructor at the College, is very much interested in getting in Guernseys on their three farms, namely, the College farm at Gainesville, the Woman's College at Tallahassee, and the State Prison Farm. These three farms are all under the same Board of Directors.

When I left Florida I had an engagement with three men to come North this fall and visit the Guernsey herds in the Eastern States, and to take back to Florida the best and most Guernseys they could get for $20,000. So that leads me to believe that Florida will some day be a real Guernsey state.

—C. T. Rice

## Indiana

### Guernseys Score Again.

Forty Pure Bred Guernsey Calves Distributed in Marshall County

One of the finest things being done by the county agents is the locating and distributing of pure bred calves to the young folks in their county. Some counties go in for Holsteins, others for Jerseys, still others for Shorthorns and Angus, all depending upon local conditions, and many others are settling upon the Guernsey as the best for them.

Here is the story of how it was done in one instance by Marshall County:

"Forty calves were secured from Charles L. Hill of Rosendale, Wisconsin, to be distributed by the Northern Indiana Guernsey Breeders' Association in cooperation with the county agent's office.

"The community around Bremen is already supplied with a number of high class Guernseys, but with the addition of these forty choice heifers in the hands of their youthful attendants the outside world may look to Northern Indiana as a choice Guernsey center within a very few years.

"These calves were distributed at a big Guernsey picnic at the Fair Grounds at Bremen, 200 people being present for the program and the big picnic dinner.

"Representatives from the State Dairy Association, Boys' and Girls' Club Division, State Guernsey Breeders' Association and various other state and county associations were present to provide the program and enjoy the day.

"At the close of the distribution W. B. Krueck of the Boys' and Girls' Club Division of the U. S. Department of Agriculture, and C. R. George of the State Dairy Association, were both heard to make a remark that they had never observed a better satisfied and more pleasant bunch of boys and girls in all of their experience in this work.

"The entire forty will be on exhibition again this fall in October, at which time the first year's records will be inspected and the calves judged in order that the most successful feeders may be determined.

"The four club members who get the highest averages will be given a free trip to Purdue University this winter through the generosity of Schlosser Brothers' Creamery Corporation of this community."

---

### Lookwell Guernsey Farm Dispersal Sale

On Friday, October 3, 1919, thirty-nine registered Guernseys, the property of Mervin Eby, Wakarusa, Indiana, were dispersed in a sale held at the Lookwell Guernsey Farm. The average price paid was $313, and the highest priced animal was Sweet Bell 44509, purchased by R. R. McNagny, Columbia City, for $1095. Sweet Bell 44509 is on Advanced Register test and has produced 9877.4 pounds of milk and 509.51 pounds of butter fat in 225 days. She was dropped January 30, 1913, and was sired by Yeksa of Busy Dell 17679, a son of Skeezicks 9979. She is out of Sweet Briar of Sunset Lodge 27683, a daughter of Francis of Beechwood 12248.

Ingleside Onward 45683, a two year old son of Pretoria's King of Midlothian 22641 and out of Dolly Bloom of Ingleside 37366, sold for $1050, the highest price paid for any bull in the sale. He was purchased by C. M. Enders, Wakarusa.

The sale was managed by F. E. Fox, Waukesha, Wisconsin, and Colonels Love and Benjamin were the auctioneers. A list of the animals sold together with the prices paid and names of purchasers is given below:

MALES

Nantaska's Pretoria King of Ingleside 44652, D. E. Kaser, New Paris, Ind. $285

Ingleside Onward 45683, 1050

| | | | | | | | | |
|---|---|---|---|---|---|---|---|---|
| | | 120 | Apr | 802.0 | 5.25 | 42.11 | | |
| | | 151 | May | 873.9 | 5.29 | 46.23 | | |
| | | 181 | June | 723.2 | 5.48 | 39.63 | | |
| | | 212 | July | 797.1 | 5.17 | 41.21 | | |
| | | 243 | Aug | 821.9 | 5.30 | 43.56 | 6647 9 | 339.05 |
| Lily of the Prairie 54714 | C | 360 | Aug | 789.5 | 5.35 | 42.24 | | |
| | | 365 | Sept | 173.5 | 5.35 | 9.28 | 11561.7 | 620.15 |
| Imp. Rose des Hoards 52d 67856 | A | 133 | Jan | 918.9 | 4.76 | 43.74 | | |
| | | 161 | Feb | 808.2 | 5.45 | 44.05 | | |
| | | 192 | Mar | 866.9 | 6.00 | 52.01 | | |
| | | 222 | Apr | 800.8 | 5.51 | 44.12 | | |
| | | 253 | May | 871.2 | 5.26 | 45.83 | | |
| | | 283 | June | 767.0 | 5.59 | 42.88 | | |
| | | 314 | July | 743.7 | 5.34 | 39.71 | | |
| | | 345 | Aug | 606.8 | 5.86 | 35.56 | 9549.5 | 550.14 |
| Imp. Ruby Cherry 67875 | B | 320 | Aug | 681.5 | 4.31 | 29.37 | 9775.1 | 450.53 |
| **MARYLAND AGRICULTURAL EXPERIMENT STATION, COLLEGE PARK, MD.** | | | | | | | | |
| Elfleda of Haddon 36575 | A | 328 | Sept | 791.5 | 4.80 | 37.99 | 13094.9 | 539.64 |
| Elfleda of Rossbourg 51719 | A | 120 | Sept | 962.9 | 4.63 | 44.58 | 4437.0 | 192.70 |
| Elfleda of Rossbourg 2d 74167 | G | 153 | Sept | 560.6 | 4.76 | 26.68 | 3712.4 | 173.13 |
| Peggy of Rossbourg 51718 | A | 188 | Sept | 721.5 | 5.18 | 37.37 | 5300.7 | 248.16 |
| Procida of Rossbourg 62184 | E | 365 | Sept | 189.2 | 6.15 | 11.64 | 9411.9 | 422.94 |
| Procida's Poinsettia 50848 | B | 289 | Sept | 393.0 | 5.21 | 20.48 | 9725.2 | 414.39 |
| **MASSACHUSETTS AGRICULTURAL COLLEGE, AMHERST, MASS.** | | | | | | | | |
| Imp. Bijou of Linda Vista 58320 | D | 262 | Aug | 814.1 | 5.21 | 42.41 | 7060.3 | 352.06 |
| Nantaska 4th 24886 | A | 132 | Aug | 1156.7 | 5.94 | 68.71 | 5788.9 | 276.72 |
| **MERICKEL & NELSON, EAGLE BEND, MINN.** | | | | | | | | |
| Beauty of Englewood 41673 | A | 176 | Sept | 950.8 | 4.40 | 41.84 | 6654.9 | 258.38 |
| Duchess of Maple Grove 72497 | G | 200 | Sept | 300.7 | 6.13 | 18.43 | 3093.6 | 152.86 |
| Lady Flower of Maple Grove 72498 | G | 242 | Sept | 511.9 | 6.14 | 31.43 | 5712.8 | 275.48 |
| Lady Pride of Poplar Grove 77863 | G | 61 | Sept | 764.2 | 4.96 | 37.90 | 1606.2 | 73.85 |
| Imp. Marshall de la Heche III. 56317 | A | 304 | Sept | 30.2 | 6.59 | 1.99 | 6690.5 | 324.96 |
| **MICHIGAN AGRICULTURAL COLLEGE, EAST LANSING, MICH.** | | | | | | | | |
| Bijou's Hopeful 56000 | C | 252 | Sept | 615.2 | 6.63 | 40.79 | 7585.6 | 427.29 |
| **MILLER, J. M. BURLINGTON, WASH.** | | | | | | | | |
| Diamond's July Rose 55045 | B | 208 | Sept | 841.7 | 4.89 | 41.16 | 7495.4 | 354.94 |
| Eunice's Bright Star 96648 | G | 27 | Sept | 749.1 | 4.12 | 30.86 | | |
| Lady Cora's Bessie 2d 55043 | A | 208 | Sept | 269.4 | 6.71 | 18.08 | 3783.2 | 189.80 |
| Little Diamond's Minute 55405 | A | 147 | July | 724.2 | 4.59 | 33.24 | | |
| | | 208 | Sept | 891.6 | 4.22 | 37.63 | 5007.9 | 216.81 |
| Little Diamond's Minute's Dora 91693 | E | 101 | Sept | 887.4 | 4.54 | 40.29 | 3580.7 | 147.74 |
| Venus's Eunice 66921 | C | 64 | Sept | 1086.3 | 4.58 | 49.75 | 2592.7 | 122.96 |
| **MINNESOTA, UNIVERSITY OF, ST. PAUL, MINN.** | | | | | | | | |
| Imp. McKerrow's Dolly Masher 53175 | A | 210 | Sept | 980.6 | 4.58 | 44.91 | 8895.8 | 375.95 |
| Raymond of the Preel's Val Rose 39760 | A | 214 | Sept | 479.1 | 5.98 | 28.65 | 6111.2 | 315.27 |
| **MOORE, PAUL, CONVENT, N. J.** | | | | | | | | |
| Clara's Bess 48334 | A | 49 | July | 1466.6 | 4.36 | 63.94 | | |
| | | 80 | Aug | 1453.2 | 4.63 | 67.28 | | |
| | | 110 | Sept | 1199.1 | 5.45 | 65.35 | 4935.5 | 230.12 |
| Imp. Trequean Queen 69243 | A | 56 | Aug | 961.8 | 3.47 | 33.37 | | |
| | | 86 | Sept | 891.2 | 4.31 | 38.41 | 2466.9 | 94.80 |
| **MUNN, WAYNE A., JANESVILLE, WIS.** | | | | | | | | |
| Bonny Boy's Beauty Eagle 67333 | G | 245 | Sept | 800.5 | 4.44 | 35.54 | 7601.3 | 334.85 |
| Edgemoor Beauty 57964 | C | 179 | Sept | 611.1 | 5.22 | 31.90 | 4786.2 | 244.01 |
| Edgemoor Princess 52969 | B | 175 | Sept | 982.2 | 4.39 | 43.12 | 6751.4 | 291.77 |
| Flosette of Grayside 73407 | G | 241 | Sept | 337.6 | 6.89 | 23.26 | 4309.0 | 257.66 |
| Frances Lydia 74278 | G | 211 | Sept | 856.6 | 5.27 | 45.14 | 7439.9 | 359.41 |
| Laura of Fair Wold 57531 | C | 252 | Sept | 513.8 | 5.37 | 27.59 | 7051.0 | 346.83 |
| **NELSON, ELMER & ARTHUR, LYNDEN, WASH.** 1 day test. | | | | | | | | |
| Minnie of Cedar Cove 80284 | A | 208 | Sept | 971.0 | 4.66 | 45.25 | 7880.6 | 354.95 |
| **NEWCASTLE COUNTY WORKHOUSE, MARSHALLTON, DEL.** | | | | | | | | |
| Azelia Bay 54215 | B | 232 | Sept | 742.4 | 5.12 | 38.01 | 6447.9 | 314.96 |
| Betsey Bay 46464 | A | 276 | Sept | 849.6 | 4.61 | 39.17 | 7982.2 | 363.51 |
| Imp. Donnington Emerald 3d 45945 | A | 50 | Sept | 848.7 | 4.47 | 37.94 | 1421.4 | 65.14 |
| Imp. Downe Harriet 75506 | E | 189 | Sept | 581.3 | 4.47 | 25.98 | 4452.6 | 192.05 |
| France's Sprightly's Daughter 76835 | D | 354 | Sept | 663.0 | 4.65 | 30.83 | 8621.9 | 387.59 |
| France's Yarra of Big Spring Farm 65232 | A | 31 | Aug | 818.5 | 4.40 | 36.01 | | |
| | | 61 | Sept | 725.5 | 4.57 | 33.16 | 1544.0 | 69.17 |
| Imp. Hougue Maid Blanche 78859 | G | 312 | Aug | 451.8 | 5.84 | 26.39 | | |
| | | 342 | Sept | 408.5 | 5.96 | 24.35 | 6104.9 | 333.46 |
| Morven's Miss Gentle 2d 52240 | A | 122 | Sept | 883.0 | 4.19 | 37.00 | 3747.6 | 147.02 |
| Morven's Spotswood Kate 79749 | G | 227 | Sept | 707.9 | 4.35 | 30.79 | 5557.5 | 225.02 |
| Imp. Unity of Passee Villa 78853 | E | 55 | Sept | 903.1 | 4.01 | 36.21 | 1676.4 | 67.92 |
| **NISSLEY, S. R., MANHEIM, PA.** 1 day test. | | | | | | | | |
| Begalore's Daisy 60437 | A | 175 | Sept | 876.7 | 4.52 | 39.63 | 5906.2 | 253.18 |

| | | | | | | | | |
|---|---|---|---|---|---|---|---|---|
| Glenwood Bishop, Jr.'s Nellie of Brookdale 78554 | G | 137 | Sept | 860.7 | 4.21 | 36.24 | 4084.2 | 190.63 |
| Katie Glenwood 36658 | A | 172 | Sept | 1288.0 | 4.27 | 55.00 | 8088.2 | 351.46 |
| Ledyard Prince's Belle 61387 | A | 100 | Sept | 1319.1 | 4.90 | 64.64 | 4601.8 | 223.41 |
| **OREGON AGRICULTURAL COLLEGE, CORVALLIS, OREGON.** | | | | | | | | |
| Haye's Princess Patricia 59890 | A | 23 | Sept | 709.8 | 4.25 | 30.17 | | |
| Imp. Pansy III. of Havilland 60645 | A | 120 | Sept | 1032.6 | 4.85 | 50.08 | 4842.9 | 249.44 |
| **PARKER, W. P., MORAVIA, N. Y.** | | | | | | | | |
| Florence J. 44942 | A | 72 | Sept | 1176.5 | 4.53 | 53.30 | 2896.8 | 122.63 |
| Laddie's Jessie of Edgemere 67949 | E | 153 | Sept | 902.1 | 4.71 | 42.49 | 5704.8 | 236.20 |
| Miss L. of Edgewater 51424 | B | 364 | Sept | 615.9 | 5.31 | 32.70 | 8998.2 | 441.31 |
| Secret's Queen of Edgewater 45188 | A | 139 | Sept | 567.5 | 4.81 | 27.30 | 3241.2 | 133.45 |
| Ultra's Jessie of Edgemere 74775 | G | 72 | Sept | 672.3 | 4.75 | 31.93 | 1651.0 | 81.64 |
| **PENNSYLVANIA STATE COLLEGE, STATE COLLEGE, PA.** | | | | | | | | |
| Glen Gable Musette 40800 | A | 227 | Aug | 845.6 | 4.47 | 37.80 | | |
| | | 257 | Sept | 711.4 | 4.47 | 31.80 | 8234.1 | 365.64 |
| **PERSON, E. S., MINOT, N. DAK.** 1 day test. | | | | | | | | |
| Carrie of Elmway 65214 | E | 132 | July | 963.3 | 5.33 | 51.34 | | |
| | | 163 | Aug | 893.7 | 5.91 | 52.82 | 5493.0 | 302.42 |
| Luetta of Elmwood 42592 | A | 205 | July | 1036.4 | 5.67 | 58.76 | | |
| | | 236 | Aug | 1002.6 | 5.44 | 54.54 | 8839.2 | 472.91 |
| Lura Marshall of Elmwood 42366 | A | 74 | Aug | 1178.9 | 5.07 | 59.77 | 2836.6 | 136.06 |
| May Queen of Pomeroy 57443 | C | 169 | Aug | 885.0 | 5.38 | 47.61 | 5770.7 | 274.35 |
| May Rose Lady of Minot 73397 | G | 166 | Aug | 709.2 | 5.67 | 40.21 | 4322.4 | 241.08 |
| Olivia of Clara Cooper Farms 64874 | E | 160 | Aug | 752.4 | 5.16 | 38.82 | 4665.7 | 222.85 |
| Polly of Clara Cooper Farms 74028 | G | 146 | Aug | 814.4 | 4.89 | 39.82 | 4320.2 | 210.81 |
| **PHILLIPS, M. T., POMEROY, PA.** | | | | | | | | |
| Golden May Queen of Pencoyd 24174 | A | 164 | Sept | 1115.1 | 4.34 | 48.40 | 7088.6 | 298.02 |
| Hope of Pomeroy 3d 77031 | G | 106 | Sept | 763.1 | 4.98 | 38.00 | 2892.1 | 127.87 |
| Matilda May Rose 30774 | A | 361 | Sept | 856.7 | 4.90 | 41.98 | | |
| | | 365 | Oct | 102 7 | 4.90 | 5.03 | 14754.4 | 693.28 |
| Royal's Clara 2d 77028 | G | 122 | Sept | 964.5 | 4.59 | 44.27 | 4176.0 | 180.84 |
| Royal's Matilda 69913 | F | 213 | Sept | 655.9 | 4.94 | 32.40 | 7971.9 | 363.13 |
| Royal's Milkweed 90441 | G | 232 | Sept | 925.4 | 4.36 | 40.35 | 8212.0 | 318.57 |
| **PIERCE, A. J., BENNINGTON, N. H.** | | | | | | | | |
| Imp. Blanch Heba of Les Pelleys de Bas 69268 | A | 128 | Sept | 830.9 | 5 63 | 46.78 | 4419.1 | 233.47 |
| Deodora of Elm-Leigh 65576 | E | 214 | Sept | 551.1 | 5.21 | 28.71 | 4986.0 | 253.97 |
| Imp. Dollar Princess of Les Martins 69275 | B | 164 | Sept | 574.8 | 5.45 | 31.33 | 4168.3 | 196.52 |
| Imp. Jipsen of Les Pelleys de Bas 69273 | C | 365 | Sept | 347.8 | 5.11 | 17.77 | 8281.4 | 418.91 |
| Lady Erwin's Esperance 65574 | E | 269 | Sept | 485.1 | 5.66 | 27.46 | 5447.8 | 284.38 |
| Marva's Marvina 61088 | E | 301 | Sept | 454.2 | 5.94 | 26.98 | 6417.0 | 306.40 |
| **PLANT, EST. MORTON F., GROTON, CONN.** | | | | | | | | |
| Branford's Flower Girl 69141 | F | 153 | Sept | 643.4 | 5.49 | 35.32 | 3745.5 | 192.47 |
| Branford's May Queen 63076 | E | 214 | Sept | 491.7 | 4.91 | 24.14 | 6519.5 | 284.77 |
| Imp. Golden Secret of the Isle 39045 | A | 97 | Sept | 771.5 | 4.45 | 44.33 | 2793.4 | 132.80 |
| Justinee's Lily of Branford 60201 | C | 97 | Sept | 775.3 | 5.22 | 40.47 | 2839.0 | 142.83 |
| Imp. Nellie of the Preel 44285 | A | 224 | Sept | 620.8 | 5.25 | 32.59 | 7320.0 | 351.43 |
| Tarantula 34193 | A | 97 | Sept | 973.0 | 4.17 | 40.57 | 3396.5 | 127.76 |
| **POST, OTTO, W., ENSENORE, N. Y.** 1 day test. | | | | | | | | |
| Azucena's Goldenrod 53129 | C | 365 | Aug | 295.0 | 4.41 | 13.01 | 9891.6 | 449.17 |
| Ledyard Bay 2d's Lizette 72774 | G | 92 | Aug | 751.7 | 4.95 | 37.21 | 2446.1 | 106.68 |
| Ledyard Bay 2d's Venus 53136 | C | 223 | Aug | 642.4 | 5.49 | 35.27 | 6377.9 | 356.13 |
| Ledyard Bay 2d's Winona Girl 56070 | C | 169 | Aug | 826 0 | 4.93 | 40 72 | 5686.1 | 270.62 |
| Ledyard's Von Davreeda 41186 | A | 31 | July | 1023.3 | 4.84 | 49.53 | | |
| | | 62 | Aug | 930.1 | 5.36 | 49.85 | 1953.4 | 99.38 |
| Lizetta 3d 41183 | A | 168 | Aug | 1111.3 | 4.16 | 46.23 | 6558.7 | 307.66 |
| Poppy Girl of Fairview 62402 | D | 210 | Aug | 722.1 | 4.66 | 33.65 | 6734.5 | 307.31 |
| **PRICE, E. F., PORT CHESTER, N. Y.** | | | | | | | | |
| Imp. Dolly II. of St. George 51168 | A | 83 | Sept | 1186.6 | 4.23 | 50.19 | 3526.3 | 131.97 |
| May King's Governess of A. D. F. 77543 | G | 61 | Sept | 682.6 | 4.82 | 32.90 | 1434.6 | 61.55 |
| Imp. Pride's Dairy Maid of the Duvaux 67697 | A | 365 | Sept | 601.0 | 4.88 | 29.33 | 13313.9 | 568.71 |
| Queen Noble 56566 | B | 30 | Sept | 987.6 | 3.86 | 38.12 | | |
| **PURDUE UNIVERSITY, LAFAYETTE, IND.** | | | | | | | | |
| Imp. Jeanette of Seigneurie 94269 | F | 61 | Sept | 643.8 | 4.39 | 28.26 | 1414.4 | 59.16 |
| Imp. Rosetta III. of Annevilles 94254 | E | 61 | Sept | 743.3 | 4.14 | 30.77 | 1517.8 | 66.47 |
| **RANSOM & DEVILBISS, HOMEWOOD, KANS.** | | | | | | | | |
| Imp. England's Olivette 65707 | D | 194 | Sept | 597.6 | 4.31 | 25.76 | 4466.4 | 188.54 |
| Flutiebel of Heweshurst 91650 | G | 157 | Sept | 659.6 | 4.89 | 32.25 | 3778.6 | 188.27 |
| Rosy Rue's Frances 76961 | F | 4 | Aug | 82.0 | 4.31 | 3.53 | | |
| | | 34 | Sept | 712.8 | 4.31 | 30.72 | 794.8 | 34.25 |
| **RATHER, ARMAND P., PEEBLES, WIS.** | | | | | | | | |
| Fair Oaks Brownie 72290 | G | 290 | Sept | 535.1 | 5.51 | 29 48 | 7553.6 | 382.00 |
| Hildred 2d 48859 | A | 319 | Sept | 584.9 | 5.60 | 32.75 | 9668.7 | 525.56 |

## *From the Guernsey World*

C. M. Enders, Wakarusa, Ind.

Teddy of Breezy Bank 51412, W. H. Spaulding, Vistula, Ind. 125

May King Glenwood of Ingleside 27835, Amsy Kime & Noble Williams, Goshen, Ind. 345

Bull calf, Miller J. Reed, Argos, Ind. 75

Bull Calf, A. M. Brown & Son, Schoolcraft, Mich. 110

Bull Calf, L. H. Lotz, Walkerton, Ind. 110

Bull Calf, Guy N. Reith, Goshen, Ind. 110

FEMALES

Esther's Lassie of Norwood 2d 59136, F. K. Babson, Chicago, Ill. 325

Heifer calf, C. M. Enders 50

The Duchess of Sunset Lodge 27684, Geo. F. Straw, Flora, Ind. 175

Duchess of Lookwell Guernsey Farm 68817, C. H. Townsend, Mishawaka, Ind 225

Heifer calf, L. H. Lotz 165

Bloom of Lookwell Guernsey Farm 88092, Geo. Adams, Hartland, Wis. 280

May King Glenwood's Dove 76795, Fortuna Farms, South Bend, Ind. 310

Sugar Grove Red Rose 83090, Geo. F. Straw, 195

Sweet Bell 44509, Rob. R. McNagny, Columbia City, Ind. 1095

Briar of Lookwell Guernsey Farm 67166, F. E. Fox, Waukesha, Wis. 565

Biddy Biddle of White Acre, Thos. Smith, St. Joseph, Mich. 130

Jane Hope 50904, Fortuna Farms, 350

Heifer calf, F. E. Fox 255

Miss Nancy of Lookwell Guernsey Farm 75935, R. L. Rupley, South Bend, Ind. 430

Heifer calf, Geo. Adams 220

Dorothy of Lookwell Farm 67167, Fortuna Farms 315

Heifer calf, C. R. George, La Fayette, Ind. 305

Hulda of Irvin Place 58626, Fortuna Farms 300

Bess of Walnut Hill 64846, Geo. F. Straw 295

Beauty of Lookwell Guernsey 290

Farm 87804, C. H. Townsend,
Miss Bagot of Busy Dell 27483, F. K. Babson, Chicago, Ill. 300
Miss Bagot of Lookwell Guernsey Farm 80208, Fortuna Farms 240
Betridge of Lookwell Guernsey Farm 50822, Loren Truex, Wakarusa, Ind. 435
March Maid of Lookwell Guernsey Farm 68073, H. D. Roberts, Galien, Mich. 400
Heifer calf, L. H. Lotz 215
Miss Yeksa of Lookwell Guernsey Farm 77293, J. L. Perigo, Montgomery, Mich. 215
Heifer calf, F. E. Fox, 200
Hambro's Jewel of Crane Farm 60989, John Vaness, South Bend, Ind. 415
Jewel of Lookwell Guernsey Farm 86259, C. M. Enders 335
Star of Bethlehem of Hill Top Farm 81731, D. E. Kaser & Sons. 310

## Iowa

### Trojosky Has Good Herd at Norway

With a grandson of Governor of the Chene 1297 P. S. and a grandson of Don Diavolo of Linda Vista 23565, at the head of his herd, J. M. Trojosky of Norway has the foundation of one of the coming herds of pure bred Guernseys in Iowa. Breeders will do well to keep an eye on this herd of cattle as he also has some very choicely bred cows.

—BENTON COUNTY

## Minnesota

### Record Sales of Pure Breds

One of the record sales of Guernsey cattle in Blue Earth county was held yesterday at the Frank Richardson farm near Garden City. The pure bred cattle placed on sale there were some of the finest ever offered in this county and the prices were of high record. Dr. M. B. Wood managed the sale and Colonel Johnson of Tipton, Iowa, a professional live stock auctioneer, sold the pure breds.

An interesting feature of the sale was the fact that Blue Earth county bought the two highest priced cattle for the county farm. For one animal $1,000 was paid and for the other $800, these being two of the highest priced cows on the list. The entire herd averaged $406 each, which is a high mark. The cattle were all of the pure bred herd of the late Frank Richardson.

E. E. McGrew of Dassel, Minnesota, finally secured Billy's Lassie 73531, one of the pure breds sold, for $980.

| | | | | | | | | |
|---|---|---|---|---|---|---|---|---|
| **REISS, PETER, SHEBOYGAN FALLS, WIS.** | | | | | | | | |
| Princess Utopia 47480 | A | 85 | Aug | 891.2 | 5.04 | 44.92 | 2373.4 | 123.43 |
| **REITH, W. O., ASTORIA, OREGON.** | | | | | | | | |
| Viva of Chicona 49287 | A | 14 | Aug | 468.7 | 4.28 | 20.06 | | |
| | | 44 | Sept | 989 1 | 5 19 | 51.33 | 1457.8 | 71.39 |
| **RICE, F. B., PETERBORO, N. H.** | | | | | | | | |
| Regent's Fanny 66618 | G | 365 | Sept | 81.5 | 5.59 | 4.56 | 5924.7 | 274.04 |
| **RICE, J. W., HARMONSBURG, PA.** | | | | | | | | |
| Floradella of Pleasant Ridge Farm 43203 | A | 365 | Aug | 375.7 | 5.09 | 19.12 | 8319.1 | 390.61 |
| Mary's Queen 47797 | A | 339 | Aug | 317.1 | 5.60 | 17.76 | 8133.4 | 359 75 |
| Myrtle of Brookside 59331 | D | 365 | Aug | 342.4 | 5.57 | 19.07 | 6342.0 | 357.26 |
| Queen of Shady Side 57761 | C | 204 | Aug | 619.8 | 5.02 | 31.11 | 6136.9 | 277.79 |
| **RICE, Est. W. B., PETERBORO, N. H.** | | | | | | | | |
| May Camilla 55528 | C | 295 | Sept | 827.0 | 5.33 | 44.08 | 9779.2 | 453.37 |
| Pride's Lady Princess 63631 | E | 365 | Sept | 227.3 | 5.57 | 12 66 | 6924.5 | 292.73 |
| Pride's Lou of Fox Run 52030 | A | 199 | Sept | 694.1 | 5.74 | 39.84 | 5540.2 | 299.45 |
| **RISTOW, C. S., BLACK RIVER FALLS, WIS.** | | | | | | | | |
| Annie of the Rue Cohu 42454 | A | 108 | July | 1223.1 | 4.52 | 55 28 | | |
| | | 139 | Aug | 1194.7 | 4.56 | 54.48 | 5861.8 | 266.78 |
| Morn's Princess of Shady Lane 67495 | E | 7 | July | 251.6 | 4.12 | 10.37 | | |
| | | 38 | Aug | 1163.7 | 4.12 | 47.94 | 1415.3 | 58.31 |
| **ROBERTS, T. W. & I. W., BALA, PA.** | | | | | | | | |
| Golden Dream of Pencoyd 78006 | F | 254 | Sept | 680 9 | 6.33 | 43 10 | 8862.4 | 476.55 |
| Golden Janella of Pencoyd 60892 | C | 298 | Sept | 813.3 | 4.53 | 36 84 | 11401.6 | 485.54 |
| Lady Peda of Pencoyd 78007 | G | 196 | Sept | 815.2 | 5.15 | 41.98 | 6210.4 | 306.67 |
| May Clover of Pencoyd 78008 | G | 271 | Sept | 691 0 | 5.91 | 40 84 | 8017.1 | 433.57 |
| Rose of Fencoyd 4th 55420 | C | 268 | Sept | 848.7 | 5.29 | 44.90 | 9133.7 | 443.45 |
| **ROSENGARTEN, H. B., MALVERN, PA.** | | | | | | | | |
| Cora of Malvern 62201 | D | 214 | Sept | 608.7 | 5.00 | 30.44 | 6264.7 | 276.55 |
| Glen Cable Gold Plate 52287 | A | 179 | Sept | 578.6 | 4.78 | 27 66 | 4444.0 | 200.47 |
| Kitty of Malvern 57364 | D | 260 | Sept | 310.4 | 5.34 | 16.58 | 5890 1 | 286.79 |
| Maggie Putterscotch 68886 | G | 289 | Sept | 626.3 | 4.88 | 30 56 | 8583.9 | 372.06 |
| Pearl of Malvern 62202 | E | 273 | Sept | 503.6 | 4.73 | 23 82 | 6772.1 | 299.03 |
| **RUCKLE, STANLEY E., BLOOMBURG, PA. 1 day test.** | | | | | | | | |
| Polly Dimple of Guernseydale Farm 69381 | F | 242 | Sept | 698.2 | 4.85 | 33.86 | 5554.7 | 267.30 |
| Rachel of Mifflinville 67716 | C | 130 | Sept | 952.7 | 4.70 | 44.78 | 4582.3 | 196.02 |
| **RUNDELL, HOMER F., LIVINGSTON, WIS.** | | | | | | | | |
| Imp. Annabel of Linwood 51557 | A | 298 | Sept | 772.7 | 6.45 | 49.84 | 8976.5 | 473.87 |
| Imp. Aurora of Linwood 52610 | A | 365 | Sept | 273.3 | 5.11 | 13 97 | 12666.2 | 707.14 |
| Bertha of Linwood 64456 | F | 334 | Sept | 547.0 | 6.41 | 35.06 | 8955.1 | 457.14 |
| Celia of Linwood 71297 | F | 13 | Sept | 385.4 | 5.05 | 19.46 | | |
| Ella of Linwood 51086 | C | 365 | May | 83.9 | 4.74 | 3.98 | 12275.3 | 539.55 |
| Imp. Fanny of Linwood 48094 | A | 281 | Sept | 1024.5 | 5.75 | 58.91 | 10769.4 | 591.04 |
| Ideal of Alfalfa Farms 40750 | A | 189 | Sept | 1134.4 | 5 68 | 64 43 | 8494.5 | 429 10 |
| Pretty Lady of Linwood 57153 | D | 201 | Sept | 744.1 | 5.81 | 43.23 | 5654.2 | 312.38 |
| **RUNDELL, LLOYD, ROBERTS, WIS. 1 day test.** | | | | | | | | |
| Imp. Adaline of St. Croix 54122 | A | 177 | Sept | 1151.8 | 4.50 | 51.83 | 7885 4 | 357.25 |
| Celestia of St. Croix 46589 | A | 346 | Sept | 629.3 | 5 43 | 34 17 | 11147.9 | 571.83 |
| Chula of St. Croix 52076 | A | 251 | Sept | 886.7 | 5.14 | 45.58 | 9531 0 | 513.23 |
| Imp. Clara of St. Croix 54125 | A | 205 | Sept | 941.9 | 5.32 | 50.11 | 8087.5 | 350.61 |
| Gretchen La Fleur of Graham's Dale 45678 | A | 195 | Sept | 807.0 | 5.40 | 43.53 | 6797.5 | 351.69 |
| Imp. Mary Jane of St. Croix 54903 | C | 298 | Sept | 517.0 | 6.79 | 35 10 | 6879.3 | 422.54 |
| St. Croix Amneris 70782 | G | 344 | Sept | 609.5 | 4.94 | 30 11 | 7558.8 | 396.83 |
| St. Croix's Queen 56748 | D | 337 | Sept | 524.4 | 5.35 | 28.06 | 941.44 | 430.76 |
| **RUSSELL, B. F. W., PETERBORO, N. H.** | | | | | | | | |
| Parrey's Calahead's Alexandre 56733 | D | 229 | Aug | 513.5 | 5.85 | 30.04 | 6873.6 | 305.77 |
| Select of Five Paths 4th 66466 | F | 216 | Aug | 495.6 | 5.08 | 25.18 | 5487.4 | 229.46 |
| Wayland Lilias 60912 | D | 160 | July | 558.1 | 5.15 | 28.74 | | |
| | | 191 | Aug | 444.8 | 5.95 | 26.47 | 5237 7 | 243.86 |
| **RYAN, THOMAS, F., OAK RIDGE, VA.** | | | | | | | | |
| Maggie of Oak Ridge 45110 | A | 11 | June | 305.2 | 5.44 | 16 60 | | |
| | | 42 | July | 714.2 | 5.46 | 39.00 | 1019.4 | 55.60 |
| **SASS, ERNEST W., STREATOR, ILL.** | | | | | | | | |
| Amarilla of Pergue 44835 | A | 259 | Sept | 691.4 | 4.27 | 29.52 | 8121.8 | 349.29 |
| Faithful Dorothy 41191 | A | 263 | Sept | 957.7 | 4.24 | 40.61 | 10033.8 | 439.96 |
| Gloria of Maple Glen 40333 | A | 257 | Sept | 871.2 | 4.79 | 41.73 | 9905.9 | 446 85 |
| Pergue's Crescent 61717 | E | 308 | Sept | 876.1 | 4.15 | 36.36 | 12132.9 | 525.53 |
| Pergue's Lady Crescent 92403 | G | 130 | Sept | 852.4 | 4.38 | 37 34 | 4002.2 | 174.36 |
| Pergue's Mabell Dorothy 92398 | G | 26 | July | 844 5 | 3 70 | 31 25 | | |
| | | 57 | Aug | 1010 5 | 3.70 | 37 39 | | |
| | | 87 | Sept | 925.0 | 4.01 | 37.49 | 2790.0 | 106.13 |
| Pergue's May Lass 95458 | G | 87 | Sept | 845.5 | 3.81 | 32.21 | 2674.3 | 96.21 |

| | | | | | | | | |
|---|---|---|---|---|---|---|---|---|
| Pergue's Minda Girl 63021 | A | 108 | Sept | 1099.6 | 4.15 | 45.63 | 4009.9 | 158.31 |
| Pergue's Miss Annabell 87762 | G | 352 | Sept | 773.9 | 4.95 | 38.31 | 10330.9 | 513.45 |
| Prairie Fawn 65381 | F | 312 | Aug | 578.4 | 5.28 | 30.54 | | |
| | | 342 | Sept | 514.4 | 5.93 | 30.50 | 8498.4 | 459.27 |
| **SCHIFF, MORTIMER L., OYSTER BAY, N. Y.** | | | | | | | | |
| Beulah's Jewel of Northwood 67335 | E | 92 | Sept | 1048.0 | 4.67 | 48.94 | 3197.6 | 148.45 |
| Daisy of Northwood 52471 | A | 61 | Sept | 1054.6 | 4.10 | 43.24 | 2082.7 | 91.46 |
| Missy's May Rose of the Glen 47413 | A | 214 | Sept | 961.7 | 5.32 | 51.16 | 7317.4 | 364.89 |
| Imp. Rose II. of the Echelle 25572 | A | 168 | Sept | 1131.4 | 4.13 | 46.73 | 7042.7 | 281.50 |
| **SCHMIDT, CHARLES, WRIGHTSTOWN, WIS.** | | | | | | | | |
| Beauty Gertrude of Pleasant View 76479 | G | 79 | Aug | 1052.9 | 4.39 | 46.22 | 2615.9 | 120.76 |
| Fan's Star 43390 | A | 79 | Aug | 970.8 | 3.85 | 37.38 | 2516.8 | 112.18 |
| Flora's Girl of Pleasant View 64008 | D | 13 | July | 386.7 | 4.44 | 17.17 | | |
| | | 44 | Aug | 1049.6 | 4.44 | 46.60 | 1436.3 | 63.77 |
| Imp. Guilbert's Pride II. 33256 | A | 56 | Aug | 1333.5 | 3.96 | 52.81 | 2232.3 | 90.11 |
| Violet's Daisy of Pleasant View 61590 | D | 79 | Aug | 701.9 | 4.41 | 30.95 | 1967.8 | 85.70 |
| **SCHWALEN, O. R., ROBERTS, WIS.** 1 day test. | | | | | | | | |
| Imp. Beauty of Bel Air 59636 | A | 153 | Sept | 765.3 | 4.99 | 38.19 | 4682.6 | 212.34 |
| Benton Harbor's Violet 38377 | A | 183 | Sept | 932.8 | 6.27 | 58.49 | 7325.1 | 396.47 |
| Dairy Girl's Bonnie of City View 68950 | G | 351 | Sept | 733.6 | 5.78 | 42.40 | 9861.9 | 544.57 |
| Imp. Pansy of City View 59638 | A | 187 | Sept | 852.1 | 5.63 | 47.97 | 6576.4 | 345.35 |
| Sunbeam of Grenwode 43237 | A | 226 | Sept | 865.9 | 6.11 | 52.91 | 8127.2 | 464.23 |
| **SHIPMAN, LOUIS EVAN, PLAINFIELD, N. H.** | | | | | | | | |
| Lady Daphne of Brook Place 70800 | G | 225 | Sept | 368.9 | 5.02 | 18.52 | 3776.6 | 184.25 |
| **SMITH, A. MACRAE, BELLINGHAM, WASH.** | | | | | | | | |
| Ferncliff's Princess May 73319 | E | 31 | Aug | 1012.9 | 4.92 | 49.83 | | |
| **SMITH, FRANK M., SPRINGFIELD CENTER, N. Y.** | | | | | | | | |
| Broad Acres Annie 75067 | G | 72 | Sept | 829.0 | 4.77 | 39.54 | 2130.3 | 91.21 |
| Broad Acres Fay 73314 | G | 3 | July | 81.9 | 4.69 | 3.84 | | |
| | | 34 | Aug | 778 8 | 4.69 | 36.53 | | |
| | | 64 | Sept | 675.6 | 5.39 | 36.41 | 1536.3 | 76.78 |
| Dolly of Broad Acres 61011 | E | 219 | Sept | 574.5 | 5.59 | 32.11 | 6326.3 | 281.81 |
| Ina of Broad Acres 67125 | F | 242 | Sept | 719.7 | 5.16 | 37.14 | 6062.7 | 296.35 |
| Rose of Broad Acres 67124 | E | 55 | Sept | 1171.9 | 4.75 | 55.67 | 2081.8 | 101.62 |
| Ruby of Broad Acres 65282 | G | 328 | Sept | 117.8 | 5.03 | 5.93 | 6580.4 | 303.03 |
| Una of Broad Acres 65281 | G | 357 | Aug | 40.8 | 5.22 | 2.13 | | |
| | | | | 50.4 | 4.99 | 2.51 | 7544.9 | 365.06 |
| **SMITH, WILLIAM T., LINCOLN, VA.** | | | | | | | | |
| First Maid of Sunnyside 39307 | A | 92 | Sept | 975.4 | 4.32 | 42.14 | 3113.1 | 134.11 |
| Hero's Philipena of Hawthorn 77723 | G | 46 | Aug | 942.5 | 3.95 | 37.23 | | |
| | | 76 | Sept | 844.1 | 4.68 | 39.50 | 2159.4 | 96.04 |
| **SOUTHERN STATES LAND AND TIMBER CO., WEST PALM BEACH, FLA.** 1 day test. | | | | | | | | |
| Jose de Lorraine 55871 | B | 153 | Sept | 954.2 | 5.81 | 55.44 | 6126.5 | 312.21 |
| **SPRANG, WALLACE, LAKEVILLE, OHIO.** 1 day test. | | | | | | | | |
| Dairy Maid Queen of Spring Hill 74067 | G | 122 | Sept | 852.2 | 4.95 | 42.18 | 3651.9 | 178.32 |
| Daisy of Evergreen View Herd 32268 | A | 8 | Aug | 315 9 | 3.00 | 9.48 | | |
| | | 38 | Sept | 1209.6 | 3.50 | 42.34 | 1525.5 | 51.82 |
| King Galaxy's Martha Rose 53018 | B | 157 | Aug | 633.2 | 4.50 | 28.49 | 4688.6 | 202.73 |
| Mar's Noble Galaxy 68637 | E | 195 | Sept | 817.3 | 5.73 | 46.83 | 6039.4 | 321.05 |
| **STEINER, IVAN, WOOSTER, OHIO.** 1 day test. | | | | | | | | |
| Chilmark Rival Antoinette 58644 | C | 140 | Sept | 1056.2 | 4.67 | 49.32 | 5883.6 | 256.93 |
| **STEVENS, L. B., HARTLAND, WIS.** | | | | | | | | |
| Glenwood's Miss Greta 29218 | A | 242 | Sept | 841.4 | 5.10 | 42.91 | 8412.4 | 404.53 |
| Guinan's Beauty 48828 | A | 196 | Sept | 1068.3 | 4.82 | 51.49 | 8312.4 | 381.99 |
| Shoreland Lily 73922 | G | 211 | Sept | 693.8 | 4.31 | 29.90 | 5664.2 | 236.47 |
| **STONE, GEORGE C., TWIG, MINN.** | | | | | | | | |
| Caribou Alberta 75523 | G | 208 | Sept | 912.4 | 4.86 | 44.34 | 7086.9 | 315.54 |
| Caribou Bettina 56788 | D | 365 | Apr | 97.9 | 5.11 | 5.00 | 7834.0 | 363.39 |
| Caribou Celosia 52325 | A | 5 | Aug | 193.9 | 4.34 | 8.42 | | |
| | | 35 | Sept | 1207.3 | 4.34 | 52.40 | 1401.2 | 60.82 |
| Caribou Charmante 75524- | G | 5 | Aug | 138.2 | 4.24 | 5.86 | | |
| | | 35 | Sept | 852.9 | 4.24 | 36.16 | 991.1 | 42.02 |
| Caribou Chosan 56790 | B | 6 | Aug | 209.1 | 3.90 | 8.15 | | |
| | | 36 | Sept | 1034.0 | 3.90 | 40.33 | 1243.1 | 48.48 |
| Caribou Chronicle 87275 | F | 190 | Sept | 618.9 | 4.39 | 27.17 | 5740.3 | 236.60 |
| Caribou Gracieuse 87277 | G | 313 | Sept | 566.2 | 5.26 | 29.78 | 7621.3 | 358.37 |
| Caribou Hope 84787 | G | 19 | Sept | 467.2 | 3.83 | 17.89 | | |
| Caribou Mazeppa 87279 | G | 194 | Sept | 799.4 | 4.44 | 35.49 | 5985.0 | 248.02 |
| Caribou Mehitabel 70974 | D | 128 | Sept | 994.4 | 4.62 | 45.94 | 5225.6 | 200.42 |
| Caribou Merisan 66000 | D | 134 | Sept | 741.9 | 6.02 | 44.66 | 4330.1 | 210.46 |
| Caribou Pulias 75521 | G | 361 | Sept | 557.8 | 4.97 | 27.72 | 8365.6 | 381.26 |
| Caribou Violet 70975 | G | 194 | Sept | 541.7 | 4.96 | 26.87 | 4298.5 | 195.72 |
| Caribou Vitex 70976 | G | 200 | Sept | 577.6 | 5.88 | 33 96 | 4819.4 | 231.04 |
| Caribou Yeocia 70973 | C | 14 | Sept | 365.2 | 4.89 | 17.86 | | |

## *From the Guernsey World*

The animal sold to a man from Albia, Iowa, at $930, but later Mr. McGrew raised this price $50 and secured the animal. The calf of this cow, a heifer, born November 15, 1918, brought $580 from Charles E. Wirt of Lewiston, Minnesota.

Following is a list of the animals sold and prices paid, all the animals being sold to parties in Minnesota.

### Males

| | |
|---|---|
| Governor's Babe Weshpi 54045 Earl Brush, Amboy. | $60 |
| Governor's Gold Weshpi 54799, Jake Becker, Faribault. | 280 |
| Mayflower's Governor Wesphi 56395, H. A. Bixby, Garden City. | 290 |
| Governor Jess Wesphi 59586, A. D. Street, Anoka. | 140 |
| Governor Birdie Wesphi 59585. Mary J. Shorn, Comfrey. | 175 |
| Babe's Last Weshpi 59587, Harry Jones, Mankato. | 130 |

### Females

| | |
|---|---|
| Bonnie Yeksa Weshpi 68402, George L. Cordingly, Montevideo. | 245 |
| Birdie of Riverside 2d 74980, George L. Cordingly. | 240 |
| Carolotta's Queen 48633, Olson & Krans, Dassel | 425 |
| Abbie Weshpi 45834, A. F. Sharp, Mankato. | 515 |
| Ganyfanny 37040, E. E. McGrew, Dassel. | 452 |
| Ganymede's Young Jess 36887, Olson & Krans. | 400 |
| Lula Babe 27882, L. R. Brunz, Amboy | 515 |
| Imogene Gold 45837, E. J. Wirt, Lewiston | 520 |
| Breezy's Rosewood 57254, George L. Cordingly. | 440 |
| Billy's Lassie 73531, E. E. McGrew | 930 |
| Blaze of Oak Lake 37427, A. F. Sharp. | 650 |
| Jean Yeksa Weshpi 77368, Blue Earth County Farm. | 1000 |
| Cora's Mayflower of Woodend 67805, Blue Earth County Farm. | 800 |
| Blossom Weshpi 72953, John Jurgensen, Owatonna. | 410 |
| Don's Edith Yeksa 68399, George L. Cordingly. | 570 |
| Dorothy Weshpi 81868, C. E. Wirt. | 455 |
| Governor's Edith Weshpi 88593 | 420 |

F. H. Chase, Good Thunder

Governor's Blossom Weshpi 88594, H. A. Bixby. 316

Governor's Lassie Weshpi 88595, John D. Rubbe, Albert Lea. 580

Governor's Edith Yeksa Weshpi 88596, Charles E. Wirt 475

Governor's Dot Weshpi 89761, Willard R. Roberts, Lake Crystal 180

Governor's Carlotta Weshpi 93056, R. L. Mattson, Cannon Falls. 270

Governor's Jean Weshpi 92027 F. H. Chase. 380

Governor's Abbie Weshpi 92028 A. Delaney, Cannon Falls 240

Yeksa Bonnie Governess 97547 C. E. Wirt 105

### Grades Selling High

Jessie L. Doan of Barnum writes regarding the prices of grade Guernseys as follows:

"A number of farm sales have been held recently, with grade Guernsey cows selling up to $197 each and bred two year olds that had not dropped their first calves bringing from $180 to $185 each. Grade calves, three months old, have sold up to $42 each and, many yearling heifers from $100 to $125 each. I am sold out of bulls, but could sell ten registered bulls if I had them, at present, for profitable prices.

—Carlton County

### Guernseys in Wadena County

Wadena County, the heart of the Northern Minnesota Dairy Belt, "Where the cows are knee deep in Clover" is fast becoming one of the greatest dairy centers of the country. Men are fast realizing the importance of pure bred dairy cattle as is attested by the fact that I came from Southern Minnesota only a short time ago and brought with me two young bulls of Clover Lawn breeding and soon sold one to Henry Stelk, Jr., and a half interest in the other to Herman C. Eitel, both parties of Sebeka.

Both bulls are sired by a son of Advanced Register animals on both sides, the former's maternal granddam has a record of 483 pounds of fat as a three year old, and the latter's dam has a class E record of over 509 pounds of fat.

—R. C. Neldner

## Nebraska

### Nebraska Guernsey Breeders' Association Organized

A few Guernsey enthusiasts met in the Dairy Building at the State Fair

| | | | | | | | | |
|---|---|---|---|---|---|---|---|---|
| Fillmore's May Rose 43455 | A | 267 | Sept | 845.1 | 5 29 | 44.71 | 9714.0 | 445.18 |
| Holden's Alberta 52324 | B | 339 | Sept | 975.3 | 5.85 | 57.06 | 12829.2 | 647.82 |
| Imp. Primrose of the Vrangue III. 46433 | A | 365 | Sept | 238.1 | 5.42 | 12.91 | 13534.7 | 675.93 |
| **SWARTS, SCOTT W., WAYLAND, N. Y.** | | | | | | | | |
| Lady Jude of Esker View 51625 | A | 124 | Aug | 534.0 | 6.09 | 32.52 | 3085.7 | 159.74 |
| Nyda of Esker View 70789 | F | 131 | Aug | 559.8 | 5.54 | 31.01 | 3236.0 | 174.58 |
| Vinnie Rose of Esker View 91440 | E | 124 | Aug | 602.3 | 4.73 | 28.49 | 3365.4 | 144.98 |
| **TABER, EST. H. E., CASTILE, N. Y.** 1 day test. | | | | | | | | |
| Babette T. 55825 | C | 204 | Aug | 650.4 | 5.62 | 37.11 | 6274.6 | 340.32 |
| Governor Rose's Queen Anne 68616 | G | 224 | Aug | 728.5 | 5.53 | 40.29 | 6105.2 | 307.85 |
| Merry May Rose 71058 | G | 255 | Aug | 821.8 | 5.60 | 46.02 | 7825.5 | 421.04 |
| Rainbow's Rose of Gold 72596 | G | 125 | Aug | 818.9 | 5.74 | 47.00 | 3755.2 | 211.72 |
| Tiny Taber of Maple Row 28040 | A | 125 | Aug | 1002.4 | 5.65 | 56.64 | 4659.1 | 244.91 |
| **TAGGART, RUSH, NEW CANAAN, CONN.** | | | | | | | | |
| Mary's Mapole of Buckeye Farm 76599 | G | 61 | Sept | 745.0 | 3.84 | 28.61 | 1522.6 | 64.56 |
| Roberts' Primrose of Dellwood 46826 | A | 80 | Sept | 603.2 | 4.56 | 27.51 | 1658.1 | 76.28 |
| Sensitive's Maypole's Coquette 72400 | F | 165 | Sept | 584.9 | 4.74 | 27.72 | 3614.3 | 164.79 |
| **TARBELL, GAGE E., SMITHVILLE FLATS, N. Y.** | | | | | | | | |
| Beauty of Middlebrook 64553 | E | 344 | Sept | 423.2 | 7.81 | 33.05 | 6721.4 | 377.97 |
| Coronation Daisy 2d 59362 | D | 332 | Sept | 601.8 | 6.13 | 36.89 | 7660.2 | 414.37 |
| Dairymaid of Middlebrook 68039 | F | 163 | Sept | 561.0 | 5.89 | 33.04 | 3595.2 | 199.77 |
| Freda of Middlebrook 70525 | G | 341 | Sept | 535.2 | 6.01 | 32.17 | 7408.8 | 379.65 |
| **TENNEY, D. D., CRYSTAL BAY, MINN.** | | | | | | | | |
| Cora of Gerar 48309 | A | 257 | Sept | 1413.7 | 4.74 | 67.01 | 14680.2 | 625.19 |
| Pearl's Dot 57445 | C | 173 | Sept | 1309.8 | 5.00 | 65.49 | 8852.2 | 434.15 |
| Pearl of Pomeroy 40325 | A | 184 | Sept | 1489.3 | 4.76 | 70.89 | 7935.9 | 355.04 |
| Sequel's Deanie 57806 | D | 345 | Sept | 880.3 | 5.57 | 49.03 | 11014.9 | 602.65 |
| **THE LICKING CREAMERY CO., NEWARK, OHIO.** | | | | | | | | |
| Babe of Lu-Alyn 76502 | G | 128 | Aug | 669.3 | 4.96 | 33.20 | 3423.4 | 160.11 |
| Sharon Bel. 76326 | G | 109 | Aug | 608.9 | 5.55 | 33.79 | 2579.3 | 140.81 |
| **THOMPSON, A. A., UNIONTOWN, PA.** | | | | | | | | |
| A derney's Daisy of Oak Ridge 70778 | G | 200 | Sept | 401.7 | 4.09 | 16.43 | 3741.6 | 145.89 |
| Imp. Bonita III. of les Bordages 46428 | A | 270 | Sept | 471.3 | 5.23 | 24.65 | 5998.6 | 290.26 |
| Chloe of Linwood 72145 | F | 69 | Sept | 645.5 | 4.13 | 26.66 | 1526.9 | 60.33 |
| Dolly Bloom's Queen Alice of Ingleside 68497 | F | 103 | Sept | 677.5 | 4.36 | 29.54 | 2492.2 | 99.40 |
| Friendship Daisy 60921 | D | 176 | Sept | 209.5 | 4.06 | 8.51 | 3619.6 | 140.56 |
| Friendship Dot 70478 | F | 61 | Sept | 586.3 | 3.88 | 22.75 | 1351.0 | 48.60 |
| Friendship Fernette 60227 | E | 242 | Sept | 481.2 | 5.45 | 26.23 | 5387.2 | 266.66 |
| Friendship Le Ruez 61419 | E | 255 | Sept | 328.9 | 4.76 | 15.66 | 6275.6 | 237.68 |
| Orrie Hurst 76573 | E | 212 | Sept | 519.5 | 4.14 | 21.51 | 4854.3 | 204.42 |
| Rose of Mayfield 55075 | A | 176 | Sept | 773.4 | 5.14 | 39.75 | 5475.9 | 267.74 |
| **VOGEL, AUGUST H., MILWAUKEE, WIS.** | | | | | | | | |
| Hilaria 59053 | C | 108 | Sept | 1064.8 | 4.08 | 43.44 | 3720.9 | 163.75 |
| Pretty Princess Myra 53308 | B | 198 | Sept | 1180.4 | 3.85 | 45.45 | 8732.5 | 343.42 |
| **WARE SHOALS MFG. CO., WARE SHOALS, S. C.** | | | | | | | | |
| Bijou of Ingalls Farms 49821 | A | 92 | Aug | 792.9 | 4.26 | 33.78 | 2493.7 | 102.81 |
| Della of Diedrich Farm 68845 | F | 184 | Aug | 510.6 | 4.55 | 23.23 | 3605.3 | 163.67 |
| Dolly of Ingalls Farm 49538 | A | 105 | Aug | 710.2 | 4.75 | 33.73 | 2307.9 | 127.15 |
| Golden of Ingalls Farm 46038 | A | 109 | Aug | 691.0 | 5.18 | 35.79 | 2316.7 | 136.05 |
| Ingalls Bimini 71261 | G | 114 | Aug | 416.7 | 4.89 | 20.38 | 1656.9 | 74.05 |
| **WEBB, J. WATSON, SYOSSET, N. Y.** | | | | | | | | |
| Floretta of Woodbury 68352 | F | 92 | Sept | 579.8 | 5.48 | 31.77 | 1813.4 | 97.63 |
| River of Woodbury 66477 | E | 61 | Sept | 367.4 | 5.60 | 20.57 | 812.0 | 47.33 |
| **WELCH, A. J., REDWOOD CITY, CAL.** | | | | | | | | |
| Theodora of Hidden Valley 72438 | G | 63 | June | 911.7 | 4.27 | 38.93 | | |
| | | 94 | July | 530.3 | 4.56 | 24.18 | | |
| | | 125 | Aug | 610.0 | 4.74 | 28.91 | | |
| | | 155 | Sept | 540.2 | 5.38 | 29.06 | 3504.0 | 163.21 |
| **WHITE, GEORGE M., FREEHOLD, N. Y.** | | | | | | | | |
| Princess Ultra Grace 67269 | E | 17 | Aug | 786.7 | 4.27 | 33.59 | | |
| **WHITE, W. T., CHAGRIN FALLS, OHIO.** | | | | | | | | |
| Beauty of Walnut Glens 2d 71861 | G | 237 | Aug | 736.6 | 5.23 | 38.52 | 5958.2 | 287.89 |
| Beth's Jeanette 68635 | F | 274 | Aug | 497.8 | 5.52 | 27.48 | 5017.2 | 254.73 |
| Caromel's Gay Girl 61925 | E | 314 | Aug | 1066.2 | 4.33 | 46.17 | 11731.8 | 519.90 |
| Dimple's Tea Belle of Edgemont 57494 | C | 173 | Aug | 869.3 | 5.68 | 49.38 | 5785.2 | 304.71 |
| Halfred's Farm's Daybreak 73880 | G | 335 | Aug | 512.6 | 4.96 | 25.42 | 5788.2 | 269.90 |
| Olive's Beauty 54197 | C | 230 | Aug | 910.6 | 5.18 | 47.17 | 7162.2 | 340.94 |
| Sunbeam's Cheer of Crystal Creek 53275 | B | 149 | Aug | 1137.7 | 5.83 | 66.33 | 5961.0 | 315.42 |
| **WHITMAN, CLARENCE, KATONAH, N. Y.** | | | | | | | | |
| Katonah's Debutant 54854 | B | 68 | June | 1002.0 | 4.67 | 46.79 | | |
| | | 99 | July | 886.9 | 5.38 | 47.72 | | |
| | | 130 | Aug | 802.6 | 5.45 | 43.74 | | |
| | | 160 | Sept | 720.4 | 4.94 | 35.59 | 4757.2 | 238.17 |

| | | | | | | | | |
|---|---|---|---|---|---|---|---|---|
| Katonah's Dew Drop 76698 | G | 31 | July | 1090.7 | 3.98 | 43.41 | | |
| | | 62 | Aug | 1036.7 | 3.85 | 39.91 | | |
| | | 92 | Sept | 981.3 | 4.17 | 40.92 | 3103.7 | 124.24 |
| Katonah's Patricia 58886 | C | 99 | July | 833.2 | 5.13 | 45.31 | | |
| | | 130 | Aug | 814.4 | 4.36 | 35.51 | | |
| | | 160 | Sept | 685.8 | 4.77 | 32.71 | 4953.7 | 233.40 |
| Katonah's Stockbridge Lass 53337 | B | 25 | Sept | 1053.5 | 3.92 | 41.89 | | |
| **WHITNEY, C. L. A., ALBANY, N. Y.** | | | | | | | | |
| Lassie of Oakhurst 61363 | E | 235 | Sept | 1054.1 | 4.65 | 49.02 | 9523.8 | 446.01 |
| Wyebrook Lavender 76037 | G | 77 | Sept | 852.8 | 5.13 | 43.75 | 2234.7 | 103.49 |
| **WICK, MYRON A., CLEVELAND, OHIO.** | | | | | | | | |
| Langwater Levity 70293 | E | 128 | June | 1242.3 | 4.93 | 61.87 | | |
| | | 159 | July | 1185.3 | 5.11 | 60.57 | | |
| | | 190 | Aug | 1133.9 | 5.55 | 62.93 | | |
| | | 220 | Sept | 964.4 | 6.11 | 58.92 | 8793.8 | 445.72 |
| **WILDERSON, C. G., LEETONIA, OHIO.** 1 day test. | | | | | | | | |
| Butter King's Signorina 48564 | A | 274 | Aug | 621.7 | 4.97 | 30.90 | 8197.9 | 416.52 |
| Cordon Fanny of Myrna Maree Farm 74643 | G | 184 | Aug | 438.8 | 4.11 | 18.03 | 3499.9 | 152.45 |
| Itchen King's Bonny May 58697 | D | 149 | Aug | 734.1 | 5.12 | 37.59 | 4333.5 | 235.10 |
| King's Pauline of Myrna Maree Farm 74642 | G | 212 | Aug | 447.1 | 5.13 | 22.94 | 4856.9 | 234.73 |
| Rajah of Linda Vista's Bissette 66835 | G | 365 | Aug | 182.1 | 5.49 | 10.00 | 5309.6 | 232.87 |
| Rajah of Linda Vista's Princess 66463 | G | 365 | Aug | 43.0 | 5.69 | 2.45 | 6235.0 | 367.65 |
| **WILKINS, CHAS. A., PLATTEVILLE, WIS.** | | | | | | | | |
| Madge of Mound City 71907 | G | 211 | Sept | 600.9 | 5.29 | 31.79 | 5135.1 | 248.72 |
| Rose of Little Platt 55717 | B | 188 | Sept | 1022.1 | 5.46 | 55.81 | 7019.4 | 356.60 |
| **WILLIAMS, JOHN H., WAUKESHA, WIS.** | | | | | | | | |
| Park's Dolly Quill 51737 | A | 153 | Sept | 1006.8 | 4.39 | 44.20 | 5759.7 | 230.68 |
| Park's Gypson Dawn 61804 | D | 18 | Aug | 463.1 | 4.20 | 19.45 | | |
| Park's Isabella Rosie 51734 | A | 26 | Sept | 1039.9 | 4.00 | 41.60 | | |
| Park's Judith Beauty 76118 | F | 26 | Sept | 885.8 | 4.56 | 40.39 | | |
| Park's Queen Judith 57655 | B | 111 | Sept | 1010.4 | 4.57 | 46.18 | 3932.3 | 183.38 |
| Yeksaita 64395 | D | 147 | Sept | 926.7 | 4.16 | 38.55 | 4483.1 | 175.61 |
| **WINKE, HENRY, PORTAGE, WIS.** 1 day test. | | | | | | | | |
| Ethel of Hickory Grove 64288 | G | 208 | Sept | 580.7 | 5.57 | 32.34 | 5509.7 | 265.56 |
| Modena of Hickory Grove 70918 | G | 264 | Sept | 550.9 | 5.93 | 32.67 | 6311.0 | 332.73 |
| Tilmay of Hickory Grove 70917 | G | 293 | Sept | 438.4 | 5.76 | 25.25 | 5266.5 | 276.01 |
| **WINSTON, J. O., SAUGERTIES, N. Y.** | | | | | | | | |
| May King's Antoinette 45586 | A | 120 | Sept | 1089.9 | 4.07 | 44.36 | 4778.5 | 182.12 |
| Princess May Rose 58906 | C | 183 | Sept | 653.4 | 5.12 | 33.45 | 7233.6 | 378.04 |
| Saugerties Golden May 69841 | G | 260 | Aug | 795.8 | 4.91 | 39.07 | | |
| | | 290 | Sept | 723.9 | 5.01 | 36.27 | 7851.2 | 384.27 |
| Saugerties May Glory 70868 | G | 304 | Sept | 804.4 | 4.99 | 40.14 | 9094.5 | 477.26 |
| Saugerties May Violet 74656 | G | 30 | Sept | 786.7 | 4.16 | 32.73 | | |
| Ultra's Grace 59482 | D | 273 | Sept | 727.5 | 4.78 | 34.77 | 9672.1 | 460.82 |
| **WOOD, GEORGE, WAWA, PA.** 1 day test. | | | | | | | | |
| Lady Cullen 64076 | D | 116 | Sept | 823.1 | 5.90 | 48.56 | 3483.4 | 194.45 |
| Virginia Hedges 72352 | G | 116 | Sept | 893.1 | 5.63 | 50.28 | 3961.9 | 167.46 |
| **WOODBURY, U. A., II., BURLINGTON, VT.** | | | | | | | | |
| Imp. Adah of the Prairie 69678 | F | 203 | Aug | 445.5 | 4.64 | 20.67 | 4903.0 | 222.42 |
| Betty K. of Highland Croft 45815 | A | 304 | Aug | 282.0 | 5.12 | 14.44 | 7864.9 | 346.84 |
| Imp. Daisy's Pearl of the Ponchez 67916 | F | 365 | July | 846.3 | 4.79 | 40.54 | 7630.9 | 364.10 |
| Imp. Duchess of Prospect 70427 | G | 243 | Aug | 328.3 | 6.43 | 21.11 | 4965.3 | 257.36 |
| Green Meadow Velvet 45636 | A | 203 | Aug | 457.2 | 4.47 | 20.44 | 5243.3 | 243.26 |
| Imp. Maggie's Sequel du Foulon 67908 | D | 304 | Aug | 490.2 | 5.88 | 28.82 | 7822.0 | 429.86 |
| Imp. Milton Quick Silver of Iowa 67883 | B | 243 | Aug | 345.2 | 5.54 | 19.12 | 6590.8 | 341.19 |
| **WORRALL, C. W., GOLDENBRIDGE, N. Y.** | | | | | | | | |
| La Charmante Princess 65312 | D | 72 | Sept | 965.8 | 4.52 | 43.65 | 2364.5 | 109.28 |
| **ZIESING, AUGUST, DEERFIELD, ILL.** | | | | | | | | |
| Dairy Girl of Thorn Hill 73837 | G | 214 | Sept | 658.7 | 4.14 | 27.27 | 6341.8 | 247.49 |
| Juno of Westover Farm 74761 | G | 23 | Aug | 602.5 | 4.26 | 25.67 | | |
| Rouge's Duchess of Thorn Hill 73264 | G | 214 | Sept | 578.2 | 5.83 | 33.71 | 5455.8 | 278.51 |

## *From the Guernsey World*

and organized the Nebraska Guernsey Breeders' Association. Mr. E. A. Olson of Stromsburg was elected president; and John Frazeur of Bellevue, secretary-treasurer.

Plans were made for a meeting in conjunction with other Associations of Organized Agriculture in January. Also, some members are agitating an association sale to bring this splendid though little known breed to the notice of the farmers of Nebraska.

All Guernsey breeders are urged to become members of this association and cooperate in the many ways that we can for the good of our business. There has never been a systematic effort to teach Nebraska that the Guernsey produces the best flavored and richest colored milk of any breed, so that those who have used Guernsey products are never satisfied with any other. The fact that she is hardy and docile and will produce the highest quality of product most cheaply is not generally known here. Let us all boost and we will be surprised at what can be accomplished.

If you want to buy cattle, the secretary will tell you where they can be purchased. Members having cattle to sell should send prices and descriptions to the Secretary for the information of prospective purchasers.

Send us your dollar, become a member, and attend our meeting in Lincoln in January. We hope to have a representative of the National association with us then, and possibly a banquet. We want you to write the secretary your opinion of what should be our work as a Nebraska Guernsey Breeders' Association.

—JOHN FRAZEUR
Secretary-treasurer

## New Jersey

### Sunnybrook Sales

Inasmuch as there is keen interest regarding the sales of May Rose sires, I am prompted to report the transfers of two bulls from Sunnybrook.

The aged bull, Wardem Ultra King 27922, which I purchased in February, has just gone to A. C. Ramseyer of Mara Alva Farms, Smithville, Ohio. Wardem Ultra King 27922 is sired by Royal Favorite 20154, a son of Ne Plus Ultra 15255, out of Imp. Rosy of the Palotterie IV. 18897, with 714 pounds of butter fat and his dam is the great cow, Queen of May Rose 28326, a daughter of Imp. May Rose King 8336, her record in class D was 539 pounds of butter fat. The breeding of this bull is along the most fashionable and approved lines and he carries 17.96 per cent. of the blood of May Rose 2d 3251 P. S.

I was considerably pleased that a man of Mr. Ramseyer's keen eye and knowledge of the breed chose Wardem Ultra King 27922 as one of his outstanding sires. Mr. Ramseyer tells me that the bull will be used extensively at Mara Alva where he will enjoy a much larger opportunity than

he did in my herd with its limited number of cows. I am confident the Western breeders will appreciate the opportunity to buy sons and daughters of this bull from Mr. Ramseyer in the near future. My reason for disposing of the animal was that my younger sires had reached serviceable age and I felt that any reputation that I could achieve as a breeder must depend upon the calves of bulls bred or developed by me. Mr. Ramseyer was kind enough to say that he considered my young bulls, High Point Cavalier 49124 and Sunnybrook Benefactor 52242, outstanding animals.

I have also recently sold to Philip K. Abry of Easton, Maryland, the nine months old calf, Sunnybrook Sentry, 59861 by Barrington May King 19312, out of my grand old cow, Imp. Lady Minnie 45973. She is also the dam of Sunnybrook Aristocrat 32773, Sunnybrook Mignonette 64437, Sunnybrook Meadowsweet 75580 amd most recently of the heifer, Sunnybrook Marshmallow, her last daughter by Florham Autocrat 25749.

Sunnybrook Sentry 59861 was exhibited by Mr. Abry at the Timonium (Maryland) fair and won second in a good class under Judge J. L. Hope. As I had but a week to prepare him for the event and as he was growing so rapidly that he would not take on flesh, I considered this a good showing.

Sunnybrook Sentry 59861 was sold to Mr. Abry directly through the first insertion of my advertisement in the JOURNAL offering him for sale.

A full account of Lady Minnie 45973 and her progeny will appear later in the JOURNAL.

—CHARLES D. CLEVELAND

## New York

### Robindale Farm Dispersion Held at Skaneateles, New York

MALES

| | |
|---|---|
| Imp. Blenheim Governor 41307 F. C. Anderson, Evans Mills, New York. | $110 |
| Bull calf, C. L. Hotchkiss. | 80 |

FEMALES

| | |
|---|---|
| Thirty Six Thousand Six Hundred and Nine 36609, C. L. Hotchkiss. | 150 |
| Chief's Gypsy 48386, Alfred Mapstone | 175 |
| Imp. Butterwort 8th 65658, L. C. Kenyon, De Ruyter, N. Y. | 225 |
| Imp. Rheims of Figtree 66031, Dean Moshier, Union Springs, N. Y. | 280 |
| Imp. Hewton Lodge Pansy 75382, W. T. Thorn. | 300 |
| Imp. Dorea of the Vaugrat 75389, W. W. Thorn. | 675 |
| Imp. Rose of Calais II 75392, H. C. Faucher. | 355 |
| Mixter Glen Belle 62947, H. C. Faucher. | 285 |
| Virginia of Robindale 78723, J. J. Thompson, Lisbon, N. Y. | 800 |
| Imp. Norma of Robindale 80564 J. J. Thompson. | 335 |
| Flora of Robindale 85882, J. J. Thompson. | 260 |
| Elenora of Robindale 90078, J. J. Thompson. | 300 |
| Peace of Robindale 90079, J. A. Suebert, Syracuse, N. Y. | 110 |
| Imp. De Garis' Governess 78838 G. H. Norris, Syracuse, N. Y. | 330 |
| Imp. Rose II of Clairmont 82435 J. J. Thompson. | 335 |
| Imp. Cherry II of Mauxmarquis 84353, J. J. Thompson | 425 |
| Imp. Lady II of Les Massie 84357, F. A. Fielding, Glens Falls, N. Y. | 290 |
| Annie Laurie of Robindale 95366, W. E. Mills, Rose Hill, N. Y. | 130 |
| Jennie of Robindale 95773, Ray H. Alexander, Union Springs, N. Y. | 200 |
| Nancy of Robindale 95774, Ray H. Alexander. | 180 |
| Jessie of Robindale 97768, F. S. Kendall, Brookton, N. Y. | 135 |
| Maude of Robindale 97769, Ralph A. Brown. | 170 |

### Mapleside Farm Has an Accredited Herd

On September 22-23 the Guernsey herd of Eugene H. Clark, of Mapleside Farm, Westmoreland, consisting of nineteen pure bred animals over six months of age, passed the tuberculin test, entitling it to a place on the Government Accredited Herd List. This is the largest herd in Oneida County and the first to win this honor.

### Wyebrook Ultra Lad 57638 Sold for $2500

It may be of interest to your readers to know that we have just sold to Oscar F. Kinney of Waldorf Farm, North Chatham, the eight months old bull calf, Wyebrook Ultra Lad 57638 for $2500. Wyebrook Ultra Lad 57638 is sired by our herd sire Ne Plus Ultra of Wyebrook 40129, a grandson of Ne Plus Ultra 15265, that sired Wyebrook Adonis 53125, that sold at the Combination Sale for $1700. Five of his calves have sold this year for an average price of $1400. The dam of Wyebrook Ultra Lad 57638 is Lassie of Oakhurst 64368, a granddaughter of Ne Plus Ultra 15265 now on test and has made in 256 days 10,495 pounds of milk and 500 pounds of butter fat in class E. This makes Wyebrook Ultra Lad 57638 an inbred Ne Plus Ultra 15265 bull. He is well grown, weight at eight months 532 pounds, and an exceptionally nice smooth calf with a deal of capacity and should be heard of later.

—C. L. A. WHITNEY
Albany County

### Onondaga Wins First Prize for Guernseys at State Fair

Onondaga County Farm Bureau exhibited at the New York State Fair Guernsey cattle furnished by the Onondaga Guernsey Club members, receiving first prize.

The Guernsey breeders are especially to be commended for the enthusiastic way in which they entered into the exhibit of their cattle. None of the exhibitors could be called large breeders, although the cattle in every case are considered a part of the farm enterprise and income.

T. H. Munro, president of the Guernsey Club, with the Farm Bureau manager, went among members a few weeks previous to the fair and selected animals which were necessary to make the exhibit. Each breeder went at his particular task with determination to put his animals in the best possible condition. The result was that they received eighteen prizes in the open classes on twenty-one animals exhibited, and won first prize in the county exhibits in competition with animals which come from large herds where they are especially kept and prepared for show purposes. This will give the people of Onondaga county an idea of the kind of stock which is being maintained by the Guernsey breeders and has already created a great amount of interest among men who are thinking of going into pure-bred livestock business. We predict Onondaga county will not only be known as a Holstein-Friesian center, but also a reliable place to purchase Guernseys.

## North Carolina

### North Carolina Guernsey Breeders Organize

On the evening of October 23, thirty-five of the leading Guernsey breeders in North Carolina met at the Yadkin Hotel, Salisbury, for a

## *From the Guernsey World*

banquet. After an hour of social festivities the breeders adjourned to the Community Building where matters of interest to North Carolina breeders were discussed by those in attendance. Mayor Strong of Salisbury gave a splendid address of welcome on behalf of the city, and C. L. Neal, the president of the Rowan County Guernsey Bull Association, welcomed the visitors in behalf of the local breeders. Lowell Gable, Wyebrook, Pennsylvania, responded with much emphasis upon the splendid work that has been started in North Carolina and particularly in Rowan County. S. S. Stabler, the local county agent, explained in detail the status of the local Guernsey industry. Mr. Stabler has been successful in purchasing some of the choicest blood lines for Rowan County breeders. Among the eleven bulls used in the bull association are sons of Ne Plus Ultra 15265 and Imp. Antoinnette's Queen's Prize VII 16010. E. A. Onsrud of THE AMERICAN GUERNSEY CATTLE CLUB spoke about state and county Guernsey breeders' associations and outlined the plans for a state association in North Carolina. The breeders present voted to form such an association and elected F. H. Beall, Linwood, president. T. D. Brown, Salisbury, was elected secretary. The executive committee consists of the president together with S. S. Stabler, Salisbury, and R. D. Goodman, Concord.

In the selection of vice-presidents a new feature in state Guernsey breeders' associations was established. It was decided by the members to designate one Guernsey breeder in each county in which there exists some Guernsey sentiment to act as the assistant advisor to the county agent in that county. These advisors are vice-presidents of the State Association. Vice-presidents were selected at the meeting from counties represented, but additional ones will be chosen by the executive committee at a special meeting to be called in the near future. The following list contains the names of the vice-presidents selected at the organization meeting:

Vice-Presidents: J. S. Archie, (Cabarrus County) Davidson; W. H. Linker (Iredell County) Mooresville; C. E. Ebert (Forsyth County) Winston-Salem; H. A. Osborne, (Haywood County) Canton; C. L. Neel (Rowan County) Salisbury.

The following Guernsey breeders are charter members of the new association:

C. L. Neal, Salisbury; S. S. Stabler, Salisbury; F. H. Beall, Linwood; J. S. Caldwell, Mt. Ulla; J. P. Cathey, Salisbury; H. A. Osborne, Canton; J. B. Morrison, Salisbury; C. E Ebert, Winston-Salem; Lindsay Patterson, Winston; L. M. Safrit, Salisbury; J. B. Cornelison, Salisbury; J. S. Archie, Davidson; S. W. Miller, Mt. Ulla; J. S. Alexander, Mooresville; W. H. Linker, Mooresville; C. H. Gillean, Woodleaf; D. D. Pope, Woodleaf; Geo. K. McNeill, Roland; Dr. A. M. Whisnant, Charlotte; W. B. Strachan, Salisbury; Dr. J. H. Rozzelle, Salisbury; H. C. Bates, Washington; T. D. Brown, Salisbury.

## Ohio

### W. O. Moss Goes Into Business for Himself

W. O. Moss who has for several years been superintendent of Keewaydin Farm owned by E. H. Baker of Gates Mills, Ohio, has recently, in conjunction with Paul Cleveland, purchased a farm of ninety-five acres at Chagrin Falls. They have also purchased the entire Keewaydin herd and will carry on the breeding operations that have been developed at Keewaydin for the last ten years.

### Circle W. Farm's Recent Sales

"The Circle W. Farm recently sold to the Memphis Hotel Company, of Memphis, Tennessee, for their Gayoso Farm, seven head of females for $5,200. Among these were the two show cows, Flora's Helen 56530 and Freda of Mara Alva 68008 both being on official test.

Among other sales by the Circle W. Farm was the selling of two heifers to A. A. Augustus, of Chagrin Falls, for $1,500. This makes Mr. Augustus' second purchase from this farm.

## Washington

### J. H. Kineth Reports Sales

J. H. Kineth of Coupeville reports the sale of two females to John Jacobson of Arlington, two to W. R. Ingersoll, Everson, and two others to parties which he does not name.

—ISLAND COUNTY

### Lone Brook Farm Sells Young Stock

Since January 1, 1919, Lone Brook Farm has sold quite a few young Guernseys. One male calf was sold to Honcoop and Teffers of Lynden. One male calf was sold to Mr. Hitchcock of Nooksack. One male calf to Edwards and Germain of Nooksack. Two heifers to E. B. Hinote of Ten Mile, and two heifers to Jacobs Zweegman of Lynden. One male calf was sold during the Whatcom county fair to B. S. Hillier of Laurel.

Lone Brook Farm has had six cows on official test during the year, all are going well over the requirements. Janet of Glen Grove 31816 finished her year's work October 1, 1919, with a record of 12,852.90 pounds of milk and 594.12 pounds of butter fat. Unara of Lynden 46220 is going well over the 600 pound mark.

Whatcom county fair was a great success, especially in the cattle line, their large cattle barn being full to overflowing of all four dairy breeds, the Guernsey being very well represented. Guernsey owners present with Guernseys were Tillman from Ferndale, Bateman from Bellingham, Nelson Brothers from Lynden, Nels Jacobson of Lynden, Vandergriend Bros., of Lynden. A number of Guernsey bulls, herd bulls for grade herds, were also exhibited.

There are a large number of dairymen going into Guernseys in Whatcom county and those who can not afford to buy pure bred females at present, will keep pure bred bulls to head their herd.

—NELS JACOBSON
Whatcom County

## Wisconsin

### Sheridan Buys High Class Herd Bull

The feature of the last annual picnic of the Fond du Lac County Guernsey Breeders' Association was a letter addressed to that organization by Charles L. Hill, written from his sick bed where he was confined by an attack of pneumonia. That letter constituted an appeal to the breeders of Guernsey cattle in Fond du Lac County to raise the standard of Guernseys by placing at the head of their herds bulls of outstanding merit.

That was three months ago. The appeal is already bearing fruit. At least one Fond du Lac county breeder has made a personal application of the message written by the proprietor of Sarnia. That breeder is B. F. Sheridan, proprietor of Maplehurst Guernsey Farm, where a herd of forty registered Guernseys is maintained. Mr. Sheridan has just purchased, and has had delivered at his farm, Dairymaid's Nonpariel of Iowa, 26763, one of the best living represen-

(Continued on Page 478)

## Local Guernsey Associations Confer.

(Continued from Page 435)

I can't help letting out this little bit of hot air on the subject. (applause).

MR. PRESIDENT: I am sure we all agree with what has been said. Our idea is to establish forty-eight good Guernsey communities naming them after each of the several states and until we have done that we are not going to be satisfied (laughter and applause).

THE PRESIDENT: As I look around this room to-night I wonder how many of you people used to attend the dairy show here in Chicago up at the old Coliseum. I see three or four faces that I recall from those days, and one in particular, a man who back in those dark, I might say dark ages, dark days, because they were dark days for the dairy show, lent his energy, effort, and ability unsparingly to this movement, and who has probably by his broad vision and clear judgment done more to establish this great national body than any other one man. We are very fortunate in having President Van Norman of the Dairy Show Association here and I am sure we would all like to hear a few words from him. (applause)

MR. VAN NORMAN: Mr. President, if I was not in California where we are used to hearing things talked about in the superlative I am sure I would be embarrassed by the President's introduction. But this is a business meeting. While you are interested in the sentimental side of the game, after all is said and done, it is the dollars and cents side of it that makes the game worth while. I am impressed to night with the general movement in our pure breed industry to get that fellow who doesn't know that he is sick to go and see the doctor. That is what it amounts to. We have just got millions of farmers in this country who just don't know what is the matter with them. We have got our county agents and we have got our breed extension men and some of them are some of the highest priced men available in the country, what for? Not to tell the fellow that already knows about it but to go out and get that other fellow to come in. As I say, the movement to-day, one of the outstanding features of to-day in the live stock industry is that effort to help the other fellow to get better cows. I am interested in presenting to you two or three little illustratons.

Out in California one of our swine breed associations has held these last few months eight or ten auction sales. They have gone around among their breeders and got the promise of one or two gilts and occasionally a boar. They have gone into a community and held an auction sale and sold those pure bred pigs for just what they would bring. I suppose there was not one of those that brought much over half of what the breeders was normally selling those same animals for. What did they do it for? To get that breed started right there in that community. Now then if there are pure bred Guernsey bulls that are not rendering to the community the service they should there is not any better way to get them started than to get some of these sacrifice auctions, if you want to call them that, or a better term would be investment auctions, and get those out into the hands of the grade breeders. I am interested in what Chief Rawl said about the man's enthusiasm. We have got to get him something good enough that he will brag about it but you can't change all these owners of grade herds over night. I doubt if you will change any very large percentage of them in our time. The chief and I will be on the shelf before you get them changed, but you can change some of them and you are going to change them quickest by first getting them a pure bred bull. In California we have a county that for twenty years has used pure bred Jerseys, and what do you suppose the herd average is for the number of dairy men selling their stuff to the creamery? From 350 to 470 pounds of fat per cow for every cow in the herd, and some of the herds going up to forty, fifty and sixty cows. Now, they have done that by twenty years of breeding pure bred sires to grade cows. The only pity is that they did not some how get registered stock to start with, because the skill they have shown shows what pure bred sires in a community can do.

We have another county in which the county agent got the boys' clubs interested in one breed of hogs and in less than three years that breed of hogs dominated that county. Now, I don't know whether your President is going to succeed in getting just forty-eight communities by state names, but I believe you can get 1248 communities if you will go out and hunt strategic places here and there and get these calf clubs and pure bred bull clubs started in communities where they are doing dairying and where no one breed predominates. I think we ought to take a lesson from the church movement of not trying to support five poor churches in one community. They have seen the error of their way and they are now trying to undo the damage and a great many communities are getting into one. Let us breeders not make that mistake of trying to support five or four or three different breeds in one community. Let us push the one that dominates, and right in connection with that as a Guernsey man I want to say to you there are two movements which you as citizens of America ought to get behind with all your might, one is to knock out of the labor union creed the idea that all men shall be paid the same and substitute the idea that every man shall be paid in proportion to his earning power (applause). The labor unionist is all right but he has got to change that. The other is that dairy products shall be paid for in proportion to their quality (applause). Now, then, when we have got those two things we are going to improve very materially the situation in the dairy industry all the way from the gutter in the cow barn to the table of the city consumer. Those two things have a very wide place in the solution of our social unrest as we have it right here now.

Now, then, as President of the Dairy Show, I feel very much concerned with what is to be the influence of $125,000, $106,000, $65,000 and $14,000 sales on the rank and file of our industry and on the dairy show's relation to it. Are we tending to make the ordinary man who makes his bread and butter out of the milk he is able to sell feel that there is no use to go to the show and look at those wealthy men's cows, look at those wealthy men's bulls? I believe we need those animals. We need that kind of breeding and we are never going to have too may of them, but if we want to pull up the masses we have got to tie this dairy show ring closer to the rank and file of the fellows that milk. I ask you as thinking men, doing constructive work each in your respective community to give to us who happen to be charged with the duty of leadership in the National Dairy Show the best concrete suggestions that you have as to how we can make this Dairy Show ring mean more to the rank and file of the cow milkers back in your community. We need to do something. We need to add something to our show ring that will tie that up closer to the dairymen and get increasingly more of those dairymen in here to get the benefits of all that

is assembled here. Two things I have mentioned, one for you to give us and the other for you to give the fellow out home. Thank you, gentlemen, and thank you, Mr. President (applause).

THE PRESIDDNT: Our Shorthorn friend said they had a very good Shorthorn Breeders' Association in Ohio. I am very glad to be able to say to him that we have a very good Guernsey Breeders' Association in Chio, one that has done very remarkable work in the last few years because those who have been in the game any length of time can learn, as I was recalling this week when I was in Cleveland, the time when Ohio was decidedly not a Guernsey state. Within the last few years a very decided change has come over that community, and we have as characteristic and as active an organization there as perhaps in any state. Mr. William H. Steffens who is the secretary of that association is here and is going to tell us something of the story of the way in which he has in cooperation with his other Ohio breeders brought that condition about (applause).

MR. STEFFENS: Mr. President and Fellow Breeders: I can assure you that I am exceedingly glad that our national breed organization has made it possible for every one of us who cou'd be here to meet and discuss the things that we are greatly interested in, that is the state organization, the county organization and also the national organization. We are told, at least if we listen to the men who are interested in the tobacco industry, they will tell us that cigarettes won the war. Again when we listen to the manufacturers of munitions we are told that they are the people who won the war. Then if we listen to the story of an officer we are given to understand that it was he who won the war. Then again when we listen to the doughboy we find that it was the doughboy who now the won the war. Now I believe everyone of you will agree with me when I say that they all contributed their part but after all it was organization that won the war. We know very well that the only one possible way for our Allies as well as ourselves to win this war was simply by organizing our entire armies under one man by the name of General Foch. Therefore, we have won simply because we were united. Now, I believe there is only one way that we can win in our Guernsey interest and that is simply by uniting together. I am willing to leave for your consideration this evening, I am willing to do this, and I believe you will agree with me if I go into details, I am willing to let THE AMERICAN GUERNSEY CATTLE CLUB become General Foch, each state organization to become captains and lieutenants and then we are going to have a few district chairmen or county organizations to be the doughboys, and I am quite sure that if we organize properly we can succeed under those arrangements. Now I am going to be very brief. I want to draw the fire if I possibly can. I understand this is a discussion, and I am not going to tell you everything that we tried to do in Ohio, because we have had many failures. We have succeeded, I am told, in bringing about the greatest paid membership of any state organization in the United States. Now, how true it is I don't know, any way I know we are good and strong and I believe we are strong here this evening because I see a number of Ohioans here. I guess we ought to whoop it up, and Iowa whoop it up, and Wisconsin and New York and some of the other eastern states to see who has the most here, not forgetting California.

Now, to begin with, I found when I accepted the position as secretary of the Ohio Breeders' organization that I got hold of a man sized job. It happened I was not very busy this spring nor last fall, otherwise I don't believe that I could have gotten away with the job. It is a man's job. I found that aside from answering some several hundred letters every month or two I was also called upon and looked to as an information bureau. They seemed to think that I had all the knowledge that any man should have regarding Guernseys. They forgot that I was simply a beginner. I found that I did have a real job and it was necessary for me to employ a stenographer at times, and for the honor of representing the state organization I have spent several hundred dollars of my own money in order to get away with it, but I have succeeded after a fashion. We have fallen short, we know we have, but here is the point that seems to me would probably be the solution. Let us have our forty-eight state organizations. That is a splendid idea. Then let each state organization have a county organization or rather appoint some man in each community to act as Chairman. Now this man acting as Chairman would look after the interests of the Guernseys in that particular locality. Now, of course, we understand that these positions are all held for the pleasure and honor and the man must have enthusiasm if he wants to get away with it, but it seems to me that he could look after our particular interests. We could not expect the National organization to take up the commercial side of breeding for us. They can not very well sell my cattle or sell your cattle and forget about the other fellow's cattle. We don't expect them to, but I do think this, that a county Chairman or rather a district chairman could soo find out whether or not there was anybody in his community that could be interested in Guernsey cattle, and if found such a person he could at least notify the state Secretary and the state Secretary wou'd, at least he should if he doesn't know where he could find some other Guernseys that may be desirable for that particular locality and possibly help that locality in getting started with Guernseys. Now very frequently we are asking the county agent to do this. I should very much dislike to ask our county agent to become a Guernsey fan because he has too many things to look after, and any way, if he became a Guernsey fan and looked after our interests entirely, I am afraid the other breed organizations would get after him and we would not have a county agent in that locality. So I believe the county agent must be forgotten in this matter and we must have our own county agent if you please.

Now this is merely a suggestion for organization. I am not going to talk about it any further. I am going to have some of the other boys here this evening who are interested the same as I am in the Guernsey cattle offer a suggestion, so I am going to call on and have someone asks questions if they will (applause).

THE PRESIDENT: Have you got any questions that you want to ask just now or would you rather go ahead and finish up the two or three remaining items on the program and then all begin to ask questions all at once? Perhaps the latter course would be a little more orderly. Now I suppose we all recognize the profound importance of the chief's suggestion about this community selection of one particular breed. I wouldn't for a minute have any one think that personally or as head of this organization we fail to recognize the force of what he said. I am sorry, however, he is not here just now to hear the next speaker tell the story about one community where we got there first. Mr. Samuel Carter is going to tell us something about how one Guernsey community was built up (applause).

MR. CARTER: Mr. Chairman and Gentlemen: Mr. Caldwell wrote me just three or four days ago that he wanted me on the program. I am glad he is here and I hope he will have just as miserable a few minutes as I am going to have (laughter). I did not see the proof of the program or anything else until this afternoon and I don't think it ought to be worded, "How I Built up a Guernsey Community" because I had a number of helpers and two of them are here to-night with me. I did not do anything more, to put it in the strongest and most favorable light that I can for myself, than to be the pitcher on the team backed up with errorless support.

In the fall of 1916 I, in company with the Catholic priest in a little community just a few miles south of our town, went into Wisconsin with eight farmers, ten including ourselves, and then we came through Chicago and got the representative of one of the industries closely allied to the dairy business to go along and act as a guide for us. We went over there and stayed four or five days at Fort Atkinson. Those farmers had never seen a registered Guernsey or a grade Guernsey or a Guernsey of any sort. We had a few grade Holsteins down with us and some fairly good Jerseys. I think I am right within the truth when I say none of us had ever seen a Guernsey cow. Well, we bought seven or eight or ten probably pure bred Guernseys, mostly heifers, and a few grades. We took them home. They were all well pleased with their outlook and with the looks of the cattle after they got over the effects of the long shipment of nearly 800 miles, and the next summer the Catholic priest and I went back. We made quite an extended trip through Wisconsin. We went into the state on the southwest corner, came across through to Monroe, up through Madison, spent Sunday there, and on up into Sheboygan county. He got side tracked somewhat that trip and bought a carload of Holsteins, went home and tried them out, and had a big sale and sold them and got rid of them. Now then in that little community, a little hill community, poor people, very poor, they have about 175 head of registered Guernsey cattle in that parish.

Then in the summer of 1918 the commercial club of our town, through my continual talking about the Guernseys, sent a delegation of about twelve or fourteen people to Wisconsin. We went that time to Fond du Lac county and visited around there quite a little. We did not buy but I think seven head at that time. That was in the summer of 1918. Then we figured out a breeding proposition to last over a period of five years, and I put it up to our commercial club and they said they were perfectly willing to put the money into it if I could get the farmers to take the cattle and take care of them. So we went out into another community about eight miles north of our town, into a Lutheran community that time. So you can imagine what a time I have had keeping my religion straight (laughter). We put it up to those people and they said that they would be very glad indeed to have the opportunity.

Now this is briefly the scheme we worked. We organized a company capitalized through our state there for $20,000 and we said we would buy as many cattle as we could buy with $20,000. We got thirty-two men to sign up that they would be willing to take one or two cows, signed up for forty-two cows. We required each farmer taking a cow to buy at least $100 worth of stock in this corporation. He was to get the cow, get all of her milk and one-half of the money value of her offspring. The bull calves we sell once or twice a year, perhaps twice a year, and the original cows and all the females, unless they develop udder trouble, or prove to be non-breeders or something, will be held until September, 1924. Then we will have a sale. The man has no more interest in the cow he has on his farm than any other stock holder has, but he keeps that cow, gets all of the milk, furnishes all the feed and gets one-half of the money value of her offspring. I insisted that he get one-half of the money value instead of one-half of the cattle because if he takes good care of his cattle, has them in good condition and brings them into this sale in good condition and makes a good record with them, he will profit very much more than his neighbor who gives them only moderate or just farm attention.

Now then we bought a herd bull, we had hoped to buy an Advanced Register bull. The day we bought the bull he was not quite an Advanced Register but we saw three or four of his daughters on a test and they had practically made the requirements. We bought this bull, and he has four daughters on test now and all four will go nearly 100 per cent. if not 100 per cent. above their requirements, so that our good friends in Wisconsin are making an Advanced Register bull before he ever drops a calf for us.

Now then we enter into a contract with these farmers and we have the right at any time any one of them is not taking the proper care of a cow for our board of directors to go out there and take that animal way from him. Now the first pure bred Guernsey that went into Cape county, Missouri, was bought in August 1917. We did not get any more in there until August of the next year. Then we got seven head. I think it was seven head. Now we have about 132 head of pure bred Guernseys, sixty-four of them imported.

Now this cow club that we have there we put all the honor in it that we could for this community. We called it the Egypt Mills Guernsey Club. That is a little wide place in the road out about ten miles from our town. Then we worked up a calf club and I started out to see if I couldn't get twenty calves. Mr. Hill was going to enter them for us and he wrote me he could leave it open for a few more days. I thought I could get twenty-five when I began and by the time he wrote me he would have to know I had forty-five head. One of those heifers at our fair, held in September, was granted the champion female prize, and we had forty-seven head at the fair, twenty-one of the forty-seven imported, sixteen of the calf club and five bred heifers. Our fair there was for anything outside of the real dairy states, almost, a state fair, so far as the Guernseys were concerned. With forty-seven head, two years before there was nothing but the one yearling bull in the county.

Now then, as I say, I had wonderful support from our Commercial Club, and I had wonderful support from the business men, and three or four of the farmers have worked on the thing just as much as I have. One of the business men is here to-night, and one of the farmers, and another farmer is here who is interested in another breed and up here to see the dairy show. Now, I do not know of anything especially that I did on that any more than having the very hearty and active support of our local newspaper. The editor used to be after me all the time to write articles for the paper for him. I didn't know enough about this to write except about one article every six weeks. He would keep after me to write something. I could have put in a half a page a day if I could have written that much, but I didn't have enough information. He did do a wonderful lot of good in this way, by just giving me all that I could do. There were three or four trips that I made and every time I would go back I would write about the visits and write about the cattle and write about the barns, the farm conditions, and anything that I thought I could put over. I went to Wisconsin first in 1917 with an absolutely open mind on the dairy question. Frankly, I had never seen a Guernsey cow before that. We looked around and all of us on that trip made up our mind that the Guernsey was the one we wanted, and so Cape county mostly has been consistently pulling for the Guernseys ever since, although one of our fellows did get out last summer and bring in a few of another breed. Just taking the farmers to the community I think is what put it over. I know that my talks with them, my articles in the paper did not have very much effect. They all, not all, but probably 80 per cent. thought there was a commission hanging around some place, but I would get them to come up and have hard work of it and every time there would be more of them willing to go. That has really been the way that we introduced the dairy cattle and the Guernseys in our community, by bringing the farmers there and each time trying to get some one or two or three of our boys, the keenest and most active business men, to come along.

That is about the story, gentlemen, as the thing has happened in our community. I have had, by reason of my employment, to do a lot of letter writing. I had to get a stenographer and so forth and I have worried a great many of the men I see here in the room with lots of letters that didn't amount to anything except indirectly did help me wonderfully. Yesterday afternoon, just twenty minutes before my train left one of the quite well to do men in our town that I never thought anything about telephoned me that he wanted five real, and as he expressed it, honest-to-God Guernsey cows (laughter). Now what am I going to do about getting these cows. He has the money and I have got to fix that fellow up. That is the way it is taking now. None of us ever thought that you could sell this man any sort of a cow for above $175. I told him that they would cost money and gave him a figure that I fear now is a little too low, and from there on up. He said, 'Why that is all right. That is the kind I want" (laughter). I think that without doubt by the time the fellows who are with me get back and we talk around we can have several more. We have something over 300 head now practically in this community as New Hamburg is just about eight or nine miles below us, and all of the 130 odd head that I gave you in Cape county are right around practically in a close community and some around the town extending on out to this little village about eight or nine miles out. I am mighty glad to have the opportunity to tell our experience down there, and I only wish that I were able to tell it in a way that perhaps would be more entertaining and interesting (applause).

Mr. Steffens: Mr. President, and Fellow Breeders: I just want to say one word. Mr. Carter is my ideal of a district chairman or a county chairman, and if we can get a dozen or two dozen or rather eighty-eight in Ohio like him you are going to hear from Ohio even more than you have in the past. He is certainly a fine one for the Missouri organization (applause).

Mr. Hill: Mr. Steffens is really an optimist if he expects to find fifteen or twenty like that in Ohio (laughter).

The President: Now we are going to hear from old Wisconsin next, and from a Guernsey breeder who has for years been in the forefront of all active movements, kept abreast as nearly as any breeder could, with what was going on and whose ideas on this subject, I know, will be well worth listening to. Mr. H. W. Griswold, of West Salem, Wisconsin, has either selected or had selected for him the borad subject of the work of local breed associations. So you see he starts entirely unfettered and unhandicapped and can say practically anything he likes. I hope he will say a word on the second part of his subject, the advisavility of paid secretaries for breeders' associations, because that is a subject which is very wide, and has not yet been raised seriously this evening. Mr. Griswold (applause).

Mr. Griswold: Mr. President and Fellow members: I have no fault to find with the title, but I only wish that I could say enough to cover that subject. The work is practically new as far as the Guernsey breed is concerned, but the growth of our breed is such that I believe that the time has come when we must do something along that line much more than we have done. The other breeds, which are stronger than we in numbers and finances, are doing a great deal of good work.

Now then I would like you to look over the situation. The situation is that we have meetings like this meeting to-day and there may be more than fifteen Wisconsin men here, perhaps there are, but the census of the Guernsey Cattle Club would show there are 1500 pure bred breeders in the state of Wisconsin, so that for the country as a whole there is not one pure bred breeder in a hundred here to-day. We have to think and should think, if we want our breed to go, of the men who are not here, because we are already in the game. We already breed Guernseys on a larger scale. These men who just start and who are breeding on a smaller scale need encouragement because some day those men have got to take our places. I happen to have been in the Guernsey business all my life, born in it in fact, but you people who have not been in it so long do not realize how the Guernsey breeders change. Many who have been prominent in Wisconsin have passed their prominence and have practically gone out and their herds have gone. I have known that of so many, in fact, there are only just a very few herds in the state of Wisconsin that exists today that existed when I was a boy, so that we here are building or laying the foundation or making the pathway which the other people have tread, and we have got to build it so that they can tread it and tread it successfully, if the breed is going to grow.

What are the problems of the average breeder? The first problem is he does not know very much about the Guernsey. All of you know that and I think I know it practically as well as any of you because I deal with a great many men who are beginners. It will surprise you to know the number of men that can not read a pedigree. It will surprise you to know the different ideas there are with regard to the value of a pedigree. I had a man tell me not so very long ago—that wanted me to sell his bull for him—I asked him what he thought the bull was worth. He said $500. That bull could be duplicated twenty times probably in my own county for $100 in my estimation. Now that is the way he valued it. Perhaps I was wrong, perhaps he was wrong, but there should be some way to get to that man so that he can see the light or so that I can see the light. Many men who breed Guernseys do not attend Guernsey meetings and Guernsey fairs and things of that kind. You realize there are a great many of them who do not. There is only about one per cent. attending this meeting. Perhaps that man is getting off onto a path of his own traveling far apart from the ideas that we have of breeding Guernseys. That man ought to be made to see where his type can be improved so that he will breed along the same lines that we do. Now the public sales, the combination sales are one of the best means. I hope the time will come not very far distant when everyone of those men will have an opportunity to consign their animal to some public combination sale so in that way they can get the value of their animals and really know whether or not they are producing the class of animals they think they are.

Not long ago a man said to me that he wanted to buy a few Guernseys. He said, "I took a copy of the advertisements of five people in Hoard's Dairyman. I want to see what they say and then I am coming around to see you." He came around to see men about ten days afterward and told me he got but one answer and that man didn't have what he wanted. Those people that advertised in Hoard's Dairyman were negligent in their correspondence. They probably did not have what that man wanted. Perhaps he was a little too particular in his inquiry, but any way those letters did not receive an answer. You can't write any milking machine or separator company and receive that kind of treatment (laughter). Just as Mr. Carter said, he told you just what he did. He was just a green Guernsey man in a community where there were no Guernseys. That is what one man can do. Just think what any army of men coming over to this country could do. Suppose we had twenty-two or fifty men like him. Think what they could do for the Guernsey breed.

Now then the county has been up to this time our unit of effort. We have tried to get county breeders' associations, and we have been able to get a good many county breeders' associations. Some of them have grown and prospered by

spells and then died out and come to life again. They have been a good thing. They are all good, but we can't have a paid secretary for county associations I do not believe, not at the present time, except perhaps in a few counties, but to get the most out of those counties, as I said before, a man that could visit those counties, put that county on its feet, encourage the breeders, would do a lot of good. Take for instance this summer in the state of Wisconsin. I happen to know that several of those county associations held their meetings in different parts of the state perhaps but on the same day. They were negligent perhaps in arranging for speakers, and I know in one or two cases the same speaker was billed in two different counties on the same day. They had not taken the matter up with the speaker long enough before hand. Not only that but they failed to get proper speakers. They need guidance. Lots of times some local politician will grab that as a chance to exploit his views, and the Guernsey interests don't get anywhere outside of the paper. Now then those Guernsey interests can be made just as entertaining to a bunch of farmers and their wives as any other topic if it is handled in the right way. Perhaps a summer meeting may need a different kind of topic, may need a different kind of talk from a winter meeting, but that can be arranged. We need someone to attend to that and see that it is arranged. Supposing we take the county as a unit and put the county secretary, or whatever term you want to call him by, on a paid basis. If we did that and divided up a combination of counties, put that man on a paid basis, it would start jealousy between the different counties. Each county would work for its own interests more than they would for the breed interests perhaps. I am afraid if we start that we are going to get into trouble that we can't stop. It would seem to me that the best way to divide this work up so that all should pay towards it and all pay alike would be to raise the entry fee. We are paying at the present time one dollar for members and two dollars for non-members. Suppose we raise that fee to two dollars for members and three dollars for non-members. That would bring us, I believe, something like fifteen thousand dollars a year. Suppose we take that money and spend it according to the territory from which the money comes, that is, if we had a territory with very few Guernseys in it so that the men were paying but a small amount towards this, that part would not need as much. You might have a state like Wisconsin or New York that is strong in Guernseys and there they could handle one man or possibly an assistant to that man, but this work should all come under the control or direction at least in part of the Cattle Club, so that there can not be any jealousies or complaints of that kind. It might be necessary to go out into a new field like the Missouri field where there are practically no Guernseys and do some good work and all the counties in other states would benefit by it that contributed towards it. I make this suggestion that we raise the fees and turn that money into the Club and let the Club turn the money back to the section from which it comes. If a state was not strong enough it could be worked in combination with some other state, and if the state was strong enough for two that could be divided according to counties or you could put an assistant in the field. It seems to me that would cover all the ground with none of the dangers that we would meet in other ways. I thank you (applause).

The President: Well, we have one more Wisconsin breeder on our program, proving absolutely that Wisconsin is the Guernsey capital of the world once more. His subject is, "Practical Means of Co-operation Between The American Guernsey Cattle Club and Most Effective Work in the Field." This is another extremely broad subject which I hope Mr. McKerrow will not attempt to discuss absolutely in detail from beginning to end. Nevertheless, we want very much to hear from Mr. McKerrow who I am sure has some good ideas for us (applause).

Mr. McKerrow: Mr. Chairman and members of The American Guernsey Cattle Club: I am sure if Chief Rawl had a ticklish job and if he thought it was a little embarrasing for him to get up and talk to such a bunch of men it is a great deal more embarrassing for a person of my caliber to talk before you and still more so to talk on this subject. I do not think our good Chairman need fear that I will try to go into the full details of the subject because I only know it from one end, I only know it from the breeder's end. I am not familiar with the Club end, the end which the directors and the secretary have in charge, but as one breeder and a member of perhaps as strong a local breeders' association as you have, I would like to bring this observation, and that is with the money the Cattle Club has expended we have had an extremely efficient service from the office of The American Guernsey Cattle Club. Of course, we realize that the first function and duty of our Cattle Club is the keeping pure the records and following up the record work, but along with this there is another side and that is the breed promotion side, a side that it is perhaps difficult to know just how far our Cattle Club ought to enter into, the side that is bound to come close to the commercial side, to come close to the problems of the individual breeder. It must come close to the problems of the individual breeder and it must come down close to our pocketbooks to be of value to us, so I have one point and that is a pocketbook point that I want to touch on here to-night.

Now I realize if we were going into a business, if young men were to be led into a business from a pocketbook standpoint they probably would not enter the farming business at all, that is if they were going in with the idea of making big fortunes. We are going into the breeding of cattle, of Guernseys, with the hope of making money, yes, but more than that we are going into it because it is one of the finest, most scientific and pleasing occupations that a man can enter into. But I feel that the point that Mr. Griswold spoke on, the need of more funds for the furthering of our Cattle Club extension service, and the need of more funds for enlarging Guernsey interests in every state in the Union is the thing that we are facing just now. The idea for increasing funds that I have been thinking about and have talked to some other breeders about would be something on the order of what our Holstein friends over in Minnesota did. I originally got the idea through our Waukesha county Guernsey Breeders' Association. I happened to be secretary of that organization at one time and when I looked over those books I found that back in the year 1906 they organized the association and I found a couple of years later that about twelve of the breeders attended the meeting, it said in the minutes, and they went into their pockets and dug out $2.50 each to make the treasury come out even. The Waukesha county association was not pulling very fast then, but they began holding this community sale. They began charging an entry tax for the animals going into that sale and that entry tax went into the association treasury for breed promotion work in Waukesha county. Now, it has worked very satisfactorily. There is a good balance in the treasury and the breed promotion work has gone on in that county. Now, if it would work on a county scale why wouldn't it work on a larger scale. I was interested to notice the results of the Minnesota Holstein Breeders' sale that they held. I understand that they have at the present time in their treasury a balance of $18,000 that they made as a 10 per cent. commission put into the treasury of that association for breed mprootion work. Now, it seems to me that there are great

possibilities in state associations, the western breeders' associations, the local associations, perhaps, in the state, from holding those sales with a paid secretary, a field man or whatever you call him, paid on the salary basis and the community going into a fund for the good or breed promotion. Now, we have got plenty of opportunity in every state for breed promotion. I think we can agree on that.

We can mention a few things in Wisconsin that we have got. We have got a pure bred bull campaign going on and everybody has heard about it. Now every county agent is doing his best to get pure bred bulls onto those farms that do not have them and an especial effort is being made to get pure bred Guernsey bulls onto those farms. In some counties where the county breeders' associations are strong they are doing it but in a good many counties there is not very much effort being made to see that it is a Guernsey bull that goes on there. Now if we had a fund of this kind in this state or other states that could be used toward this it would help to put Guernsey bulls on these farms and be a great aid through boys' club work. It would afford a chance for helping the CATTLE CLUB when they sent in their representatives. It would afford opportunities for advertising the merits of the Guernsey cow more extensively, and so I would like to being this one suggestion as the concrete thing that I would bring before you for discussion here to-night, the possibility of the breeders' financing work in this way. I realize that the general of the movement, as our good friend from Ohio has said, must be THE AMERICAN GUERNSEY CATTLE CLUB, that this whole matter must be directed, but that in a way every one of our own communities in state or western or district units must furnish the means to undertake a great deal of the work. I hardly think that it will be necessary for me to bring out any other suggestion here to-night but I just hope that I may have stirred up some discussion at least as to the possibilities of this by the few words I have said. I thank you (applause).

THE PRESIDENT: I am sure we are all very grateful to Mr. McKerrow for his clear and very practical suggestions. I do not believe that any man could be a successful breeder of live stock who was not essentially a good sport, as we call it. I think one of the best exhibitions of good sportsmanship that has come to my notice recently, on the part of a breeder at any rate is the performance of one of our breeders who came all the way from California with one bull just to find out whether the judgment of the California people would be confirmed in this section. Mr. Brant of the Elliott-Brant Rancho near Los Angeles made this trip and showed a bull to-day and has therefore proved himself a perfectly good sport. He is on our program but I think we can heed his request that he be deleted from the program. He says he is very tired and the subject which he is scheduled to discuss would be adding a new one, perhaps, and one which is not in a way strictly pertinent to this discussion of the local breed organizations. That therefore finishes our formal program. We are not going to go yet. We have got lots of time. It is early. The fun is just going to begin.

Now I want to call your attention to the fact that this is strictly speaking a congress of breed associations and the number of people present is not in any sense an indication of the force and success of this meeting. According to the list which you have filled out we have twenty-two states represented here. So you see we are almost half way to our forty-eigh to-night. There are many other states organized that are not here today. They are strung all over—I might say—from California to Connecticut. Now we all want to make this meeting as helpful and as definite as we possibly can. I forgot to tell you that Mr. Brant was going to talk about the sale of Guernsey products and the advantages of distinctive trademarks and so forth. He shipped some milk and cream across the continent, and I think probably most of you know at this time that he won first on both of those exhibitions, a truly remarkable performance, I think when you consider the distance that those products are shipped, and something we hope to make into a real talking point for Guernsey products (applause). Mr. Phillips of Philadelphia has done some very interesting work along just these lines of a specialized market for Guernsey products and if you wanted to you could hear from him, but if you have got anything definite to say about this local breeders' association perhaps we ought to take our time for that instead of hearing this very interesting story by Mr. Phillips. On second thought, I do not think I will let Mr. Phillips talk. I will tell you why. I want to get Mr. Phillips and the people associated with him to prepare a real, thorough, complete article on that work which really is most important. They have done a very remarkable thing there, but it ought to be set forth in full detail in order to be properly understood. I think Mr. Phillips will be one of the first people to agree to that. I see he nods his head. Really, there is no reason why we should not get busy and advertise these special talking points that we have on our products. Here is a case not only of people who have advertised but who have actually gotten to the point where they are getting pocketbook returns as the result of their efforts. That, of course, is a milk producers' proposition rather than a breed association proposition, although one which could be very easily coupled with it.

Now then when we were talking before the point was raised as to whether questions should be asked then or at the end of the meeting, and I think the time to have the question box has been reached. I suggest that we have a few short talks from those who have any ideas to contribute to this discussion or have any questions that have been raised in anybody's mind that anybody here could possibly answer. How about Mr. George White of New York? We have not heard from New York state. They have got a very good breeders' association out there. Have you got anything to say that would help us?

MR. WHITE: Mr. President and Fellow Breeders: Mr. Steffens' talk impressed me very much. I want to say that I represent not the general nor the captain not the lieutenant, nor the corporal, but I am just one of the doughboys, just a worker, and I don't believe I can talk for the state association for that reason.

THE PRESIDENT: Well, they are going to hold a great sale there next Monday which shows what a state association can do when it gets to work. They have given prizes for a number of years to Advanced Register animals within their state, just little trophies that were a recognition of good work done, and have in that way succeeded in creating quite a good deal of local interest.

MR. INGALLS: (Eau Claire, Wisconsin): There have been a number of mighty good ideas brought out here to-night. I think I have a few ideas about this promotion of the breed in which they are interested. I would like to submit them because I think they are practical.

I found in my work in Eau Claire county that one proposition that appeals to people is to know, to get information. I will tell you about a man up in our country that some six years ago bought seven imported Guernsey heifers and a bull at an outlay of $1700 and his neighbors all shook their heads. They said he had bad judgment, never could get out on them. Let me tell you what happened. That man sold his surplus stock during that time far in excess of the original investment and he has got pure bred cattle that I do not think you could trade him $5,000 for. We have got another man up in our county—I don't know which one to tell you about, we have got lots of them up there but I will tell you

about another fellow. He bought an old cow for $200 and in five or six years he has sold bulls amounting to $425, three of them, and he has got five pure breds that—well, I don't know what they are worth. One of them has a record of 446, another is going to finish with 440 pounds, ordinary barn care. We have got another fellow up there that bought a pure bred cow and she dropped him four heifers in a row and they kept growing and have been dropping more and more. I don't know what they are worth, but they are worth dollars and you know they are worth dollars, and it is the dollar that appeals to the other fellow.

Now when I talk to a man he wants to know what he is going to realize on an investment of $250, $300 or $400. That is too much money for a good many to pay they say. Well, I try to educate them and tell them they have got the wrong idea. They should not think of what they are paying, but they ought to think of the money they are going to sell those cattle for, just as these other fellows in Oregon, Idaho, New Mexico and other places are selling them for. They ought to try to make good money like the others are. After these fellows get a few cows they begin to look at it differently. I don't think we, as breeders, are laying enough stress on how good our bulls are. I think this community effort on bulls is a good thing. I noticed an advertisement in the GUERNSEY BREEDERS' JOURNAL just the other day of someone who has an exceptionally good bull and I believe in four years' service he had fifteen daughters from that one bull. Here is a proposition I made to one of our men up there, that if he would buy a good Guernsey cow for every heifer calf sired by my bull I would give him $150. He said, "Oh, I wouldn't sell it. I would keep it." Well, all right. That is just the thing to do. I made that proposition to another man the other day. He said, "All right. You get me a cow." I bought him a cow for $335 and he sold a grade cow and calf and put that money into that pure bred cow, and he and I hooked up on that proposition. I had not thought very much of it in detail but when I came to think of the proposition over it occurred to me the cow might have a bull calf and of course he would have the bull calf on his hands and I would be taking the heifer calves. We figured the thing over and I said I would give him $75 for his bull calves and $125 for his heifer calves, and we hooked up on that proposition. Why can't every breeder of good cattle make that proposition to someone in his county, get these persons interested, and get them to buy pure bred Guernsey cows. I can't see why that is not good business. You know what these good cattle are selling for. The thing that I think is practical is to get folks to appreciate not what the cattle are going to cost—don't let them stop to think about that, but put the stress on what the cattle are going to sell for. Out of a little bunch that was sold at Sparta the other day about twenty of them sold for $7000. I was talking to a man there who had a string of corking good grades, as fine a bunch as you cared to look at. I told him if you were going to sell them you would get $175 for those cows and you would feel pretty well satisfied, wouldn't you? He said he would. I said to him if he had started with one pure bred cow he would have all pure breds and instead of being worth $175 apiece they would probably average $400. He could see it then. I think what we have got to do is to get these other fellows to see that. I do not believe there is any better way than where there is a man who is a breeder will go to his neighbor and offer to buy the calf from a pure bred cow bred to a good bull, and when that fellow buys that calf and pays him good money for it, it will help them to see the point. I tell these men right off the reel if I buy that calf from you for $125 or $150 I am doing that with the idea of making some money on it. If you want to keep that calf and make the money, that is a good thing to do. No business is worth doing unless it is self supporting, a straight business proposition, as I see it. You make that proposition to a man and he will say "Well, that sounds good," and he is on. I am frank to tell you that up in Eau Claire county I started somewhere in the neighborhood of a dozen herds this summer. We have got some more coming too. We have got maybe a few other little practical ideas that we might tell you about a little bit later (applause).

MR. TORMEY: Mr. President, the Shorthorn Association offers a prize to the man that starts the most new breeders in the business in a year's time. I don't know whether you do that, but it is something worth while. Then we have another slogan, to sell a new man a Shorthorn cow.

THE PRESIDENT: That is a good thing.

MR. STEFFENS: Mr. President, I would like to ask one question. If every breeder would undertake to interest his neighbor in a Guernsey cow, mind you, if we would all get busy on the job, would we have cows enough to go around? Isn't it a fact that there is a shortage of Guernsey cattle throughout the country? Is there or is there not? We feel we are short of cattle in Ohio.

MR. HILL: When you have a sale, why do you let the other fellows get them away from you?

THE PRESIDENT: That is a very fortunate position to be in. I think that is the keynote of this whole idea. We want to keep our demand in excess of our supply. What Mr. Griswold said in opening I think is profoundly true that the breeders die off. They don't all die natural deaths, but they die as breeders for one reason or another and you have got to have a new generation of breeders coming on continually to take the place of old ones, and no organization can be healthy, no breed can be in a healthy situation, unless in my opinion, it has a complete organization for creating these new breeders, and that is, after all, the real task that these breed associations should address themselves to. Incidentally, they can, of course, be of great mutual assistance to each other by disseminating the latest information in regard to breed topics, and in that way stimulate interest, retain interest, and prevent the early demise of certain breeders who otherwise would be discouraged and depart from our midst.

Now as a definite, concrete suggestion, and that is what we are trying to get, I make the following, that THE AMERICAN GUERNSEY CATTLE CLUB undertake—let me preface that with this remark. In the first place, in common with all loosely organized voluntary associations, these breed associations depend to a very large degree for their efficiency upon a comparatively small group of men. If your local association, whether it be called a state or county Association it matters not, if your local association falls into the hands of active, intelligent, enthusiastic men you need have no worries for its future. It will devise methods which make for progress, but unfortunately that type of man, the intelligent, active, enthusiastic business man is very often otherwise engaged and inclined to shirk this sort of duty and so it too often happens that these breed associations drift into the hands of people who are perhaps not competent but are lacking in sufficient interest and enthusiasm to put the organization where it belongs.

Now, I think the first step toward improving that would be to create a consciousness on the part of the individual breeder that these local associations should be doing something for him. If the breeders in any county or community, state or otherwise, feel that there is something lacking in their business life if they don't possess a good, active breed association you can almost rely upon these people to furnish the proper kind of an association. So I think the first thing for us to do would be to start a campaign right among the breeders setting forth the advantages which would accrue

to them from a strong association with the assurance that if that sentiment was once developed among the breeders we would have strong, active associations. Then one other point, the ordinary man accepting a position as secretary of a breed association is more or less in the dark as to just exactly what is expected of him. There is, so far as I know, no really organized means of communication between the various breed associations whereby the good of one may be disseminated to the other, and I would propose that some organization should be perfected whereby the best that is being done in the best associations all over the country should be collected and collated in some way and put into a convenient simple form so that it might be available for the newer associations or the weaker associations to use as a guide for their conduct. I can see that all that I have suggested thus far might very properly be a function of the national association and I see no reason why we should not, with your co-operation undertake to accomplish so far as we are able, those two particular points.

Now that is speaking rather broadly. It is not very definite but I think you have got to organize these associations along broad minded lines and trust to them to work out their detail and meet their local problems as they arise. After all, that is one of the reasons why we must have these local associations. It is utterly impossible for a national association to have at the same time a California and a New England view point. A propaganda for example that might work successfully in New England might be a failure in California or other sections of the country. There is where your local associations come in. Now something was said a few minutes ago about this secretary work. In all movements we are rather prone to look at the financial difficulty and consider it of prime importance. I think when we stop and give the matter a little consideration we will reach the conclusion that that is not really so. If we could demonstrate in one association that a paid secretary was worth while, that he justified himself, there is not any doubt at all that the finances for other paid secretaries would be forthcoming immediately. Whether your expenses are raised by membership dues, by commission fees in connection with auction sales or by voluntary contributions to start with makes no particular difference. All you have to do is to demonstrate that a paid secretary in the field working for you can bring results commensurate with his expenses and we will have paid agents working all over the country. That is about all that occurs to me offhand. I think perhaps Charles Hill might have some ideas. He has been very close to this work for a good many years and was I believe secretary of the Western Breeders' Association for a long while. I am sure we would all like to hear from Mr. Hill any way although I hate to call on Wisconsin again. (applause).

MR. HILL: I haven't got a single idea, but I have got a thought as to what makes successful associations. The Waukesha county association was mentioned. I have no doubt that association the day it was organized had a live secretary. It is necessary to have a real live secretary. It doesn't make any difference whether he is paid or not. He almost never will be paid unless he gets his pay from the satisfaction of knowing that he serves humanity, that he serves his brother breeders. I see here in the room secretaries of a half a dozen live associations in Wisconsin. They are here because the association they represent is alive, and they are interested in getting some new dope to take home. I have in mind one particularly. He attended a county organization only two years ago and his association through the efforts of this secretary had a show of Guernseys at the county fair two weeks ago that had a class of twenty-five heifer calves in the ring. That man while he is not a letter writer, a real business man in some respects—I beg his pardon for saying this in his presence—has got enthusiasm for the business that just makes the thing go. I know another man in this room who was not a very efficient secretary of a county association, because of other business in other lines. He had to give it up to somebody else. For three or four years that association was perfectly dead in the hands of a fellow who was inefficient. There is in the room the present secretary of that county association, and the association is more alive right now than it ever was, even under the first secretary, and he is here too (applause).

The opportunities for doing work in a county as opened up by Mr. Carter are very great. The opportunities are just measureless, if just some one individual gets the idea and is willing to go to work. You talk about pay. The larger county associations may be able to pay, but the smaller county associations can't afford to pay a secretary, and the secretary might as well make up his mind he is going to work for love. I haven't any other idea but the fellows who are your secretaries will do their part if you can do some real missionary work (applause).

THE PRESIDENT: Professor Westover was telling me a rather interesting story a while ago, and maybe he will tell you some of it. Professor Westover.

PROFESSOR WESTOVER: Mr. Chairman I have been sitting here which is something I haven't done for several years. I am glad to be here from Oregon. Some time ago we were having quite a Jersey jubilee down in our state, and I happen to come from quite a Jersey state. There were fellows down there from British Columbia and they were very anxious to get some good Jerseys up in that province, and they said "Now, we came down here to get some good Jerseys, but we don't want to pay an enormous price. We will appreciate any assistance you can give in getting us some good Jerseys." It was very interesting to see how the Jersey breeders of Oregon aided those fellows in getting some mighty good Jerseys. They bought a carload and they were so well pleased they came back for other Jerseys and they still are coming back. We happen to be on an eastern trip getting some good Guernseys for Oregon, and we certainly will appreciate any assistanc you can give us in locating good Guernseys. In November, the 17th to the 22d we are going to have what we consider one of the first live stock shows where all of the west have gotten together. It isnot a Portland show, but it is British Columbia, Oregon, Washington, California, Montana, Idaho and all of the western states. Portland is just completing a $250,000 building in which to hold the show. We certainly extend a cordial invitation to any of you to attend this show which is to be held in Portland the 17th to the 22d of November.

MR. HILL: I saw a fellow from Oregon yesterday and he said to me, "Do you know what I am out here for? I want to get six honest-to-goodness Guernseys. The Jerseys have held the record out there right along and we are not looking for Guernsey cows with a 300 or 400 pound record, but we are looking for Guernsey cows capable of making a record of 600 or 700 pounds to beat these Jersey fellows."

THE PRESIDENT: We will have Oregon on the map soon. I know the Guernsey breeders are good talkers and we could keep calling up these people all night, I suppose, but I see no particular point in prolonging this meeting unless some of you have something definite you want to say. This is the chance to say it. You are saying it to an audience that is very receptive and very anxious to hear it, I am sure.

MR. HARTLEY: I am afraid I haven't anything very definite to explain, but I want to say just one word, referring to Mr. Hill's remarks about putting love into it and getting the good out of it in that manner. I don't believe in your business if you want to extend your business that you are

going to be able to do it if you expect your men to do it for charity, love or anything else. If you are going to get real results you are going to get a capable man who knows your subject, knows your business, and you are going to pay him a good fair salary; you are going to send him out and if you don't get good results you are going to fire him. I really believe myself there is a very definite relation between the advancement of the breed and the amount of field work that is done. I think that the field work, when it is added to year after year, very greatly increases the breed business. The man who is acquainted with his subject gets on the field where he knows there is a chance to advance the breed, and pushes it intelligently, does good work, and that breed grows. The question comes as to where you are going to get the money to pay for additional field work. I believe THE AMERICAN GUERNSEY CATTLE CLUB and we, as breeders can afford to put more field workers, intelligent, active, capable field men into the field. The question is, then, how are you going to get the funds to do it. It has occurred to me—this may be a very trite suggestion, it may have been tried many times, it may have been suggested and discarded, but it seems to me from January 1st every year the CATTLE CLUB—if the GUERNSEY BREEDERS' JOURNAL would publish a notice on January 1st that they expect every good, loyal Guernsey breeder to send twenty-five cents to the CATTLE CLUB or a half dollar or one dollar for each animal in their herd and the CATTLE CLUB would publish the names of the breeders sending the money in and exactly how many pure breds they had and the money that they contributed that in that way we would get a splendid fund together and could put field men in the field that would do us a tremendous amount of good. I believe that the breeders of Guernseys in America are loyal enough to their breed to come in with a quarter of a dollar at least once a year for every pure bred registered animal in their herd, if not for a half a dollar, and I am sure we would get mighty good returns from that small outlay.

MR. HILL: Mr. Hartley is doing more work of that kind for love than anybody else that I know of.

MR. GOCHEK: I am a new breeder. I have not been in this business long. The expressions you have had here to-day have been largely around the point of the organizations that you already had, the local organizations. Now the point occurs to me—I don't know what the policy of the association is towards extending its field, whether there is such a shortage of Guernsey cows that the field can not be very well extended or not, but we have an example here of Mr. Carter, a man that never saw a Guernsey cow before who became interested in the Guernseys. Now that is true, I will say, throughout the south. I believe the south offers a very good field for Guernsey extension work. Now, the question is, how are we going to reach that kind of a field. I just want to leave one suggestion. I believe that the bankers of the south and all over the country are the men that can do the CLUB more good in advancing the breed than any other set of men we have in the country. You get a banker interested in a breed and he can simply put that breed on the map in his community. I have seen it done in Arkansas with other kinds of cattle, and I think he is really the logical man you ought to work through. As far as Arkansas is concerned, if the CLUB will do this I shall see that they get a roster of the banks of the state and if they will send literature to those banks so that the bankers will become familiar with the Guernsey breed I believe that we can do some good that way. I think you can get just such men as Mr. Carter interested in Guernseys and I think a great deal can be done in that way (applause).

THE PRESIDENT: Well, that is a good idea. Has anybody else got any suggestions as good as that?

SECRETARY CALDWELL: Mr. President, I just want in connection with this point that is being raised of our effort in the south to say we have already arranged for two similar conferences like this, one at Atlanta on the 15th and one in North Carolina on the 23rd, in the hope to start the ball rolling in that direction.

MR. GOCHEK: You don't want to forget us over west of the Mississippi River.

THE PRESIDENT: It has been the policy of THE AMERICAN GUERNSEY CATTLE CLUB to try to carry propaganda in sections like that where, of course, there was no possibility of a local organization. Then as soon as the community became sufficiently established to be able support a local organization we have felt it was no more than right to withdraw from that community and permit the local people to carry on the work. It would be absurd for us to carry on Guernsey propaganda in Wisconsin or Minnesota, for example, in our own point of view, but we did carry it on in the Dakotas and we have been in the southwest, Kansas and Nebraska for several years, with, I think, rather satisfactory results on the whole, although of course these are not, strictly speaking, dairy states. More recently in the south we have met considerable response in Georgia and North Carolina but, of course, our funds are limited, and we have to spend money all over the country in a way that will—I won't say please, because you never can please everybody, but appease everybody, and if we succeed in doing that, that is about all we can ask for.

MR. PHILLIPS: Mr. Chairman, I have been thinking as I have been sitting here that there has been a good bit passed up in view of the scarcity of Guernsey cattle. It seems a great field for all of us is the product of the cow. I am not going to talk about the price of milk in Philadelphia, but I know a few illustrations. I have a friend that some eight or ten years ago I started with a bull. He was left with an invalid mother. In four years he paid off a $9,000 debt on his farm. He made that selling milk from grade Guernsey cows. The whole thing centers around the production. I have been asked that one question more than any other. How can I afford to pay such money on these cows? I never could get enough milk out of them to pay for them. That is the conception of some of our average farmers. Those are the men I feel more interested in than any other class. The thing I think we ought to do is to get over the story of the grade cow. If we can get the story of the grade cow over we have got the farmers won. For a long while he never belonged to any association. He got enthusiastic over what it had done for him. I think the way to reach that sort of men is by personal touch. If every man will see his neighbor, somebody he can get to and can get hold of him, and if that neighbor can get somebody else this thing will work like an endless chain I think and our cause is won. I don't mean to talk down associations because coming together in such association meetings we get ideas and go back a lot better fellows along these lines than we were or would have been by not attending the meeting. I think we ought to have all the associations we can get.

THE PRESIDENT: Now, has any one else any suggestions?

MR. SEXTON: I would like to ask a question. I am secretary of a county association.

THE PRESIDENT: What county?

MR. SEXTON: Barron County, Wisconsin. This spring I sent out something like 300 letters to the breeders in that county telling them if they would list the stuff they had to sell with me I would let buyers know whether we had anything to sell or not. Well, I think I got two or three answers to my letters right away and I haven't had any since. I had a man from another part of the county tell me lately that they had two or three car loads of grade cows to sell

down there. Well, I did not know it and I have had several people ask me to-day if we had anything to sell. Without getting the information asked for in my letter I could not answer them definitely as to what we had to sell. Now I would like to know if anybody can tell me how to reach those fellows so that they will cooperate with the officers in listing their cattle.

THE PRESIDENT: I think that that is one of the most definite and important pieces of work that a local association can undertake. Possibly in your county your breeders have been established so long that they do not feel the necessity for relying on the local association to help them, but where you start a new man in this breed the very first thing he wants to know is how he is going to sell his bulls. The ordinary farmer who has perhaps only one to register has no market for his bulls, as we all know, and there is where the local association can step in and by advertising the bulls in a cooperative way create a market, a quick outlet which is lacking at the present time. I believe that can be done. I know it has been done in one or two cases very successfully. I am sorry to say it was a black and white association that did it, and did it in my state, but Wisconsin is a remarkable state, and this week they are holding a bull sale in connection with one of the fairs at which they will sell some twenty-five or thirty bulls, I think about that number. Practically all of those bulls are from small breeders who practically would not have any other outlet, and the bulls will being more money than the local breeders could have gotten and they are going to establish Holsteins in that community.

Now, I want to talk about organization. That is what we have got to keep coming back to. If we can work out those schemes, the definite machinery that those people use for doing that thing, and send it around to every association in the United States won't it be some help to you? You can pick it to pieces and show us where it can be improved upon. That is what I really want to try to establish, a sort of clearing house for ideas on the part of those local associations. The propaganda of the Guernsey breed is very fascinating and it is something which we all keep coming back to but that is very simple. What we want to know is how we are going to get the best organization to put that propaganda over. That is what we are trying to work out from this meeting tonight.

A BREEDER: The question our friend from Barron County has brought up is a very vital one and one that will affect many breeders' organizations. We have found that in our county, Winnebago County, Wisconsin, in answer to his question, that the best way to find out what the fellows have for sale and will sell is to get around and see them. We have tried it and it works.

THE PRESIDENT: Now, may I ask this question: Isn't that due to the fact that they had no confidence in your sales list? Wasn't it because they didn't know whether it would work? After you show them that it does work they will flock to it. Of course, in these days new propaganda is being started almost every day and you can't blame the men for not responding until you have shown them you can deliver the goods. Isn't that the answer to it?

A BREEDER: In so many cases it has not been successful. I think it needs the vital touch, some one man or better a number of men who are willing, as Mr. Hill said, to put in their time for the love of the breed. I am glad to say that our secretary has done that and with the help of the other breeders he has found it successful and has been able to gain the confidence of the breeders just by the fact that he can help them in selling their stock. We have a good breeders' association because of that fact.

MR. MERRYMAN: I think the gentleman from Winnebago County has got the right answer to the thing. I don't think letters are a whole lot of good. I happen to be secretary of a county breeders' association. I slipped down home over Monday and most of the people already were here. I had a man with me that I have sold some cattle to in the past and I was able to show him that afternoon all the cattle in the neighborhood and tell him what they were, and none of the managers on these various places were there and yet we were able to show the buyer everything we had in that neighborhood. I know if George White was not at home I could go to his place and show his cattle and if there were a dozen other breeders away I could go in their barn and tell anyone all about their cattle, and if it was necessary I could pretty near sell them. Not quite a year ago I went out to Waukesha County. Mr. Frank Fox was sick. His brother, Mr. A.W. Fox met me at the station and he took me around to the various herds and he didn't do it because he had written any letters but because he knew the cattle could be seen. He called up various people and showed me the cattle. The only way the Secretary can do any good in helping you to sell cattle in an organization is personally knowing every Guernsey animal in the county and being able when a buyer comes there to show him those cattle. Writing letters does not do a whole lot of good. He has got to go around and see those cattle and know them.

MR. INGALLS: I would like to ask Mr. Merryman a question. Don't you think that the secretary who does that labor is entitled to some compensation or entitled to a commission on a sale he might make?

MR. MERRYMAN: I figure on selling some of my own at the same time (laughter and applause). I sell some of the other fellow's too.

MR. INGALLS: Mr. Chairman, in this connection I would suggest that Mr. Fox explain the card system used in the Waukesha County Association.

MR. WHITE: I believe it resolves itself right down to the one fact that there are too few females in the country for sale. I have found it so in going over the state of New York this year. We would drive into a man's place and tell him what we were doing, what we wanted to do for the Guernseys of New York state, that we wanted to get out a sale that would advertise Guernseys in New York state. I would tell the breeders that I had nothing to sell to them but I would talk with them vigorously and show them it was to their interest to contribute to this sale and finally got a number of them to consign animals to the sale. We got ovr sixty animals together for the sale. I think I can say that forty of them could not have been bought at private arrangement for anywhere near their value.

THE PRESIDENT: Now, Mr. Fox.

MR. FOX: About every sixty days or so, every two or three months, every member is sent a duplicate folder postal card. On the one side of that postal card there is a request that the member return the other part properly filled out with the number of animals he has for sale and their ages and so on. The other side of that card he is to tear off and mail back to the Secretary. It is printed and says "I am offering" and then a blank for so many, and the different classes, aged cows, two year olds, yearling heifers, aged bulls, bull calves and so on, and also grades. All he has to do is to fill in those numbers and sign his name and send it back. We make it just as easy as possible for that member to send it back. If he has to write a letter he won't do it, but he will send back that card, and that ends the transaction.

THE PRESIDENT: That is machinery for keeping up to date information for buyers.

MR. BLOOM: We have been trying that same thing but we don't find it very effective. We get probably one-fifth of the cards back filled out. Time and again I have sent them

out and I haven't gotten any results. I think the suggestion of one of the members back here of going out and getting close up to them and knowing every breeder and every animal, or nearly every one, and keeping in touch with them in that way is the most effective way of working that. That is about all I have to say as far as my work is concerned in the association.

MR. STEFFENS: How about a state secretary, may I ask. I would like to ask how you would expect a state secretary to visit every breeder in the state.

MR. BLOOM: I wouldn't expect that, but you see I am only a doughboy.

MR. SEXTON: I would like to say just a word. You spoke of various ways of getting these people. I would like to ask if it is not a fact that most of our missionary work with our breed is done through our bulls. Don't we propagate more cattle through the sale of bulls than we do through the sale of females? Why should we be so fussy about not having females to sell everybody in the country instead of getting our bulls sold? If we can keep every bull calf sold so he will be in service by the time he is old enough I believe we will put out as much missionary effort for our breed as in any other way. It looks to me as though that was where we should put the bulk of our work in the county association.

THE PRESIDENT: I don't know why any producer who can't supply the demand need worry. His worries begin when he has got something that there is no demand for from a business point of view. Now, gentlemen, it is getting rather late.

MR. MCDONALD: We have got a proposition down in our county. Next year we will have sixty-five or seventy calves. Possibly half of them will be bulls. I want to ask you what you think we ought to do, scatter them out over that county among a low grade of cattle or shall we try to sell them in counties where they have got pure bred stock.

THE PRESIDENT: I should think you ought to spread them right around your own county until you have practically exhausted the demand there. Then look for your market elsewhere.

MR. MCDONALD: We will have these calves and the question with us was whether it would be best to scatter them around among the various breeds. We have no grades, except a few. It has been a question whether we ought to scatter them around or not. We find some unscrupulous breeders down our way who say as soon as they get a spotted calf they have got a Guernsey.

THE PRESIDENT: Are these grade calves?

MR. MCDONALD: No, they are going to be pure bred calves. The question is what to do with them.

THE PRESIDENT: We try the experiment of selling them unregistered sometimes in cases like that. That prevents them being transferred very much.

A BREEDER: I think I could answer that question in a way. I sold practically all of my bulls in my own neighborhood, a Jersey community, and I think when they say every spotted calf is a Guernsey, I think that helps it along, because they get so they want Guernseys. When I sold out the last of my grades they averaged about $30 higher than the Jerseys. I practically put all the bulls out in my community and I think that will be a big help. I like the signs I saw in the office "a pure bred Guernsey bull on this farm." The herd may look like a Jersey here but there is a Guernsey bull back behind the barn somewhere. I like the idea of the sign.

MR. MCDONALD: I happen to know that some of you fellows up in Wisconsin have been shipping some mighty inferior grades down our way (laughter). I saw some calves down our way the other day and if any of you reputable breeders should see them and know they came from your county you would be ashamed of your county. That is the question that I want to bring up here. Is it best to scatter those things around that way for the good of the breed, where the fellow has got his dollars invested in pure bred cattle. I know down south in a little town in Arkansas several farmers got up enthusiasm for some Guernsey calves and sent up to Wisconsin for them. A few men got pretty good calves. I don't pretend to be much of a judge but I can tell pretty well when a calf is a fair calf. I think one of the things your committee can do and one of the best things you can do would be to organize yourselves and lay down as one of your business principles that you would not send out anything that was not worth the dollar. That is what I think about it. I don't believe you will find a man in Arkansas or Missouri that is not willing to pay you what the stuff is worth. I think if you will think about that a little bit and not impose upon us because we happen to be ignorant on the subject that you will help the breed (applause).

THE PRESIDENT: I think that is very proper activity.

DR. WOOD (Minnesota): Mr. President, I believe one of the things we ought to do as an organization is to come down very strong on every man who is breeding to keep him from selling grade bull calves. I would bet a dollar to a doughnut that those calves that went down there were sired by grade bulls.

MR. BOHART: I want to corroborate my friend from Arkansas. I am out in Montana. I have been shown some stuff in Wisconsin that was very inferior. It wasn't grades, it was registered stock, a Guernsey cow that doesn't test over three per cent., and that isn't much of a cow. That was the first one I got hold of. Fortunately I got hold of a better class of stuff, and I am heartily in accord with that idea that any man who gets hold of an inferior grade of stuff, inferior grade bulls, that they ought to be gotten out of the road in place of scattering them out over the country.

MR. INGALLS: Some of us fellows in Wisconsin get stung once in a while when we start in to buy, but you have got this remedy. If the man does not sell you what he ought to sell you you do not go back to that same fellow the second time. The breed organizations ought to lay the laws down so that the man who does not treat the buyer fair and square will be thrown out of the organization and make him go where he belongs, and let the breeders of Guernseys be known as men of honor doing an honorable business (applause).

THE PRESIDENT: I think that is a very good idea. It does not quite answer the question to say that the man who buys and is stung does not have to come back. Very often he is a beginner and he is so hopelessly stung he never comes back to anybody to buy. There is not any doubt that a lot of real harm is done, some deliberately and some accidentally, by selling animals that are not as represented. I think the local breed association could do successful work along just those lines of establishing what Mr. Griswold and some of us have talked about a good many times, a sort of a system of sale ethics and insisting that their members should live up to them, and if they don't they can't be a member of the association, so that it would come in time to be known that any member of these associations could be relied upon to make representations that were accurate, if nothing more. That is a long difficult road to travel, but it is one that is very worth while on the part of the local associations.

Now, gentlemen, it is getting late, and we may want to have another meeting. We don't want to get the reputation of keeping you up too late because you might not be allowed to come the next time. Unless you have something definite or pressing I suggest that we adjourn this meeting. I want to thank you for coming here and for spending a very hot, stuffy evening, but I think we have done a little bit of good.

The meeting then adjourned.

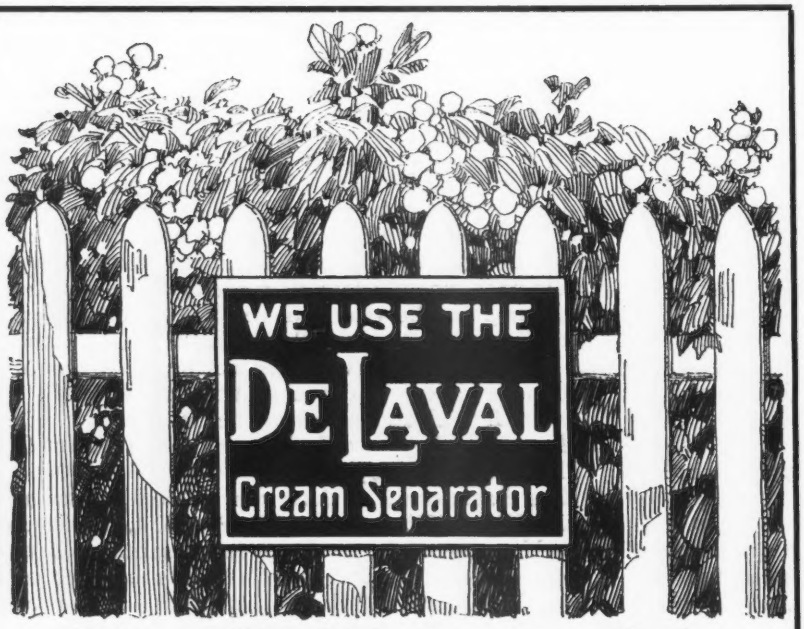


**Over 2,500,000 farmers display this sign of separator satisfaction**

**The De Laval Separator Company**

165 Broadway NEW YORK | 20 East Madison Street CHICAGO | 61 Beale Street SAN FRANCISCO

**Offsprings of Cherub's Prince 41543**

GRAND CHAMPION BULL OF IOWA

**FOR SALE**

Do you want one of the splendid bull calves in your herd? We have four out of good cows for sale.

**KENWOOD FARMS, Inc.**

R. F. D. 2 -:- -:- SHELBURNE, VT.

On account of dispersing my herd, I offer for sale

**DON GIOVANNI OF LINDA VISTA 25545**

**21.875 per cent. May Rose**

Dropped Jan. 25, 1913

**SIRE--Jethro's May King of Linda Vista 14591**

**DAM-- Fashion Plate 18444, 667 lbs. fat**

This bull is a 3-4 brother of Don Diavolo of Linda Vista that sold for $10,000, the then record price of the breed. He is a full brother of Don Iago of Linda Vista (deceased), owned by The Oaks Farm herd, Cohasset, Mass. 4th at National Dairy Show, Springfield. Bull is sound and fit in every way. I also offer some May Rose cows and heifers.

CHARLES C. PEIRCE 84 State St. BOSTON, MASS.

## *Breeders' List*

Your name may be listed here by states for one year by sending us $5.00. This also entitles you to a year's subscription to the Guernsey Breeders' Journal. If you are already a subscriber to the Journal an adjustment will be made.

**California**

Brant, D. O., Elliott-Brant Rancho, Owensmouth, Los Angeles County
Dupee, W. H., Edgemoor Farm, Santee
Frey, E. R., Byron
Henderson, Dr. J. W., Berkeley

**Georgia**

Rawlings, William, Fern Crest Dairy, Sandersville

**Illinois**

Walter, Edward A., 39 So. LaSalle St., Chicago

**Kansas**

Holmes, C. F., Overland Guernsey Farm, Overland Park
Krueger, R. C., Burlington
Marley, J. W., Oswego

**Maine**

Broad Vista Farm, Cornish
Hillside Farm, Greenville

**Massachusetts**

Leman Farms, Hopkinton
Linda Vista Farm, Holliston
Shaw, Robert Gould 2d, Newton Center
Timmins, George H., Ware

**Michigan**

Chalmers, John C., 1224 Olivia Ave., Ann Arbor

**Minnesota**

Meadowview Farm, M. M. Williams, Owner, Little Falls
Red River Valley Guernsey Breeders' Association, Halstad
Woodend Farm, E. E. LePelley, Mgr., Mound

**New Hampshire**

Melvin, F. O., Bradford

**New Jersey**

DeMott, William, Madison
Hope, J. L., Madison
Upton Pyne Farm, Bernardsville

**New York**

Annandale Farm, Mt. Kisco
Bridge, George A., Batavia
Buckley, Albert G., Valley Falls
Buckley, F. B., Valley Falls
Creekside Farm, Owego
Danks, J. Russell, De Lancey
Downs, E. R., R. No. 9, Fulton
Hall, Wm. B., Clinton Corners
Lamont, H. S., Cobleskill
Moore, Claude, Tivo.i
Waldorf Farms, North Chatham
Weaver, Leslie, Rhinebeck
Webb Farms, Clinton Corners

**Ohio**

Baker, E. H., Gates Mills
Ramseyer, A. C., Smithville

**Oregon**

Voget, Octav, Hubbard

**Pennsylvania**
Harwood Bros., Wattsburg
Maule, Edwin B., Coatesville
Wilsman & Tone, Canonsburg

**Vermont**
Phillips Farm, Montpelier

**Wisconsin**
Winnebago County Guernsey Breeders' Ass'n, Sec. J. F. Bloom, Fisk


**A BARGAIN**

Registered Guernsey Bull—3 yrs. old. Weight about 1200 lbs., and (will grow considerable yet) fine individual of splendid conformation. About one-third white, with clear nose and very rich yellow skin. Nice to handle. Sired by Pencoyd Mayrose Count, of the famous Pencoyd family. Dam, a fine young cow. Never been tested. Of May Rose breeding. Price $200. If interested write for particulars and pedigree.
J. A. Dreibelbis R. 2 Emlenton, Pa.

**ANTI COW KICKER**

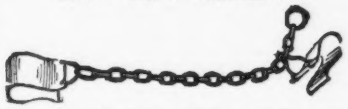

Guaranteed Anti Cow Kicker. Only device for breaking heifers or vicious kickers. Indispensable when treating sore teats or udders. Price $1.25 parcel post prepaid.
THE MOORE BROS. Albany, New York
150 Hudson Avenue


## *Breeders' Exchange*

The rate for advertising in this department—with no display—is 7 cents a word flat. Each word, number and initial counts a word. Terms cash with order. No advertisement of less than 10 words accepted.

REGISTERED Guernsey Bulls, six and thirteen months old. Prize winners at Genesee County Fair. Seth J. Cook, Byron, N. Y.

TWO YEAR OLD SON of Imp. Border Raider for sale. Dam making 600. lb. record. The Hermitage Farm, Milford, Pennsylvania.

GUERNSEYS For Sale. Yearling bulls; males and females. All cattle registered and guaranteed. Rising Sun Stock Farm, Van Wert, Ohio.

TWO Registered Guernsey bulls. Handsom , well bred individuals, twenty and twenty-two months old. Prices reasonable. J. M. White, South Coventry, Conn.

FOR SALE. Twenty-five registered heifers, all ages, some bred, mostly from Advanced Register dams. Glenwood and May Rose breeding. Fred Huggler, Harriton Farm, Bryn Mawr, Pa.

FOUR Guernsey Bulls; three months, yearling, sixteen months and three years old. Attractive prices. Also some very desirable young Belgian grade horses. Nelson G. Richmond, Fredonia, N. Y.

WRITE for souvenir—giving photos and plans of Sioux City's new $4,000,000.00 Alfalfa and Cereal Milling Company's Plant, no cost to you. Alfalfa and Cereal Milling Company, Grain Exchange Building, Sioux City, Iowa.

GRANDSON of Ne Plus Ultra for sale, born March and out of imported cow. Right in every way at only One Hundred Fifty. Other pure bred and grade calves at farmer prices. Glen-Meadows Stock Farm, Long Prairie, Minn.

GUERNSEYS for sale at Farmer's Prices: Bull Calf, dropped Sept. 1, 1919, Sire, Florham May Boy 34374; Dam, Imp. Dene Lemon Queen 68034; $65. Royal Master of Riviera 52011, May Rose, born March 29, 1918, $300. Prince Regent of Riviera 48999, born December 23, 1917, $400. Passed Federal Tubercular Test. Luden's Riviera Farm, Reading, Pa.


**BONNY LEA STOCK FARM OFFERS FOR SALE**

Several choice bull calves sired by DAISY BELLE'S GOLDSEEKER OF A. D. F. 36625. Females all sold. I am now in the market for several choice young females, or bred heifers

ALFRED ANDERSON, OWNER HOLTON, MICH.

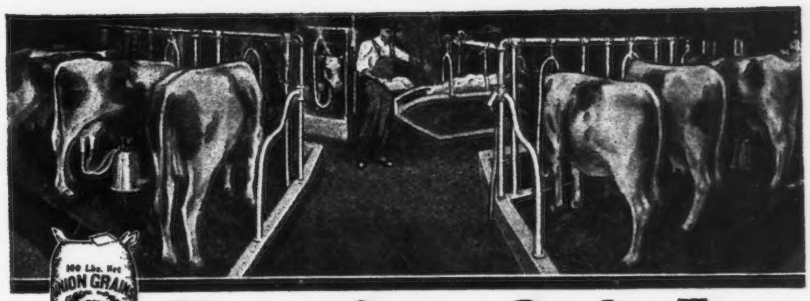

**Union Grains Ranks First In Modern Dairies**

IN DAIRIES like that of the Hershey Chocolate Company where feed is fed not by chance but by test of the milk produced per pound of feed, Union Grains ranks first. Dairy records show that Union Grains increases the milk flow to the paying point and keeps it there.

# UNION GRAINS

is a rich, highly concentrated feed. It contains 24 per cent protein, 5% fat, and only 10% fibre. Nutritive ratio 1:2.8. It was the first dairy feed made and has been the standard of quality for 17 years. Measured by the milk pail it is the most economical ration known in dairyland.

**Ubiko Stock Feed.** A balanced carbohydrate ration. Builds flesh and strength. Makes healthy horses, mules, sheep, and hogs. Made of hominy, oat feed, wheat bran, middlings, ground barley, linseed meal and salt.

**Ubiko Buttermilk Egg Mash.** Makes eggs in abundance because it contains all the essentials in the correct proportion. An excellent mash.

**Ubiko Buttermilk Growing Mash.** Little chicks soon become big chicks on this ration— it makes them strong and keeps them healthy. 15 per cent. protein.

**Ubiko Pig Meal.** Produces more pork in a shorter time. A remarkable growing feed. Send for sample and full description.

*Let us send you milk and egg record sheets on which to keep track of your costs.*

THE UBIKO MILLING CO. Dept. G Cincinnati, Ohio

12

**UBIKO**
BALANCED RATIONS
*For All Farm Stock*

Dam of

**WYEBROOK SUPREME 58407**

**LANGWATER DAIRYMAID A. R. 1460**
**16949.2 lbs. Milk; 812.66 lbs. Fat, class A**

Sire—Jethro Bass 11366 A. R.
Sire—Imp. King of the May 9101 A. R.
Son of Itchen Daisy III. 15530 A. R. 100
Dam of Ne Plus Ultra 15265 A. R.
Dam—Dolly Bloom 12770 A. R. 40
17297.51 lbs. Milk; **836.21** lbs. Fat.
Dam of Dolly Dimple 19144 A. R. 628, the champion 3½ year old cow of the breed, 18458.8 lbs. Milk; **906.89** lbs. Fat

Dam—Imp. Itchen Daisy III. A. R. 100
13535.8 lbs. Milk; **715.10** lbs. Fat, class B
Sire—May Day 1172
Son of May Rose II. 3251 P. S.
Dam—Daisy's Gem 3341

Entire herd under Federal Supervision for Tuberculosis

We have never had a reactor on the farm

**Our Bulls Should Inherit PRODUCTION —*They Have TYPE***

WYEBROOK FARM
GUERNSEYS

Address correspondence to
WYEBROOK FARM
Loudonville, N. Y.
Telephone Main 709 Albany, N. Y.

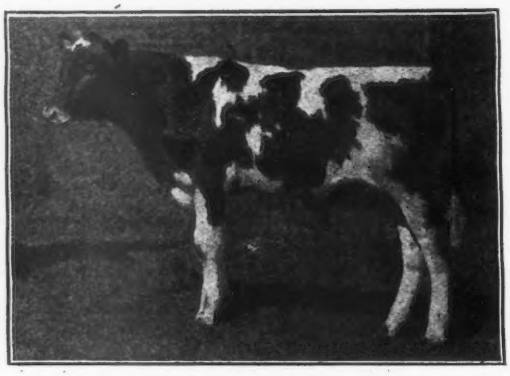

(Picture taken at 5 months)
***WYEBROOK SUPREME 58407***
Carries 39 11-16% of the blood of Itchen Daisy III.
OUR FUTURE HERD SIRE

Sire of

**WYEBROOK SUPREME 58407**

**NE PLUS URTRA OF WYEBROOK 40129**

Sire—Ne Plus Ultra IV 29328
Sire—Ne Plus Ultra 15265 A. R.
Dam—Golden Lassie of Paxtang 24696 A. R. 1377
14413.65 lbs. Milk; **715.38** lbs. Fat

Dam—Imp. Rosie V of the Bourg de Bas 36380 A. R. 2802
14065.1 lbs. Milk; **755.62** lbs. Fat, 3½ yrs. old
Sire—Billy's Fancy 2205 P. S.
Dam—Rosie IV of the Bourg de Bas 8314 P. S.
Daughter of Golden Noble II 1836 P. S., A. R.

Two half sisters (by Ne Plus Ultra IV)
Ultra Jeanette of Oakhurst 64721, 11751.7 lbs. Milk, **574.90** lbs. Fat, class G
Lassie of Oakhurst 64368 now on test, 275 days, 9523.8 lbs. Milk; **446.01** lbs. Fat, class E

Sire of Wyebrook Adonis 53125, sold at the 1919 Combination Sale as a yearling for $1700.00

**Our Cows should transmit TYPE—*They Have PRODUCTION***



# Are You Interested

IN

## MAY ROSE GUERNSEYS?

IF SO MAKE ME AN OFFER FOR

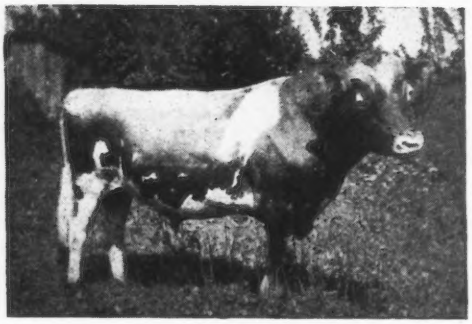

**WOODLANDS KING NOBLE 36541**
(Born Aug. 20, 1915)
He traces to MAY ROSE II. through both his sire
**ITCHEN DAISY'S MAY KING OF LANGWATER 17349**
and his dam
**IMP. GOLDEN BEAUTY 2d OF LE BRIQUET 32049**

**No Reasonable offer Refused**

Also Bull Calves sired by him and a few Young Cows For Sale
Herd has just passed second test for place on Accredited Herd List

**Eugene H. Clark** **Westmoreland, N. Y.**


# IF YOUR

# SUBSCRIPTION EXPIRES

IN

## December or January

***Renew at Once***

**Expiration Date Given on Wrapper**

## SALE CATALOGUES

One of Our Specialties

Prices Reasonable — Samples on Request

## TYPEWRITTEN PEDIGREES

6 Generations, $1.50 — 5 Generations, $1.25

4 Generations, $1.00 — 3 Generations, $ .50

ITHACA SALES & PEDIGREE CO., Ithaca, N. Y.

## The Comfort that Brings Up Milk Yield

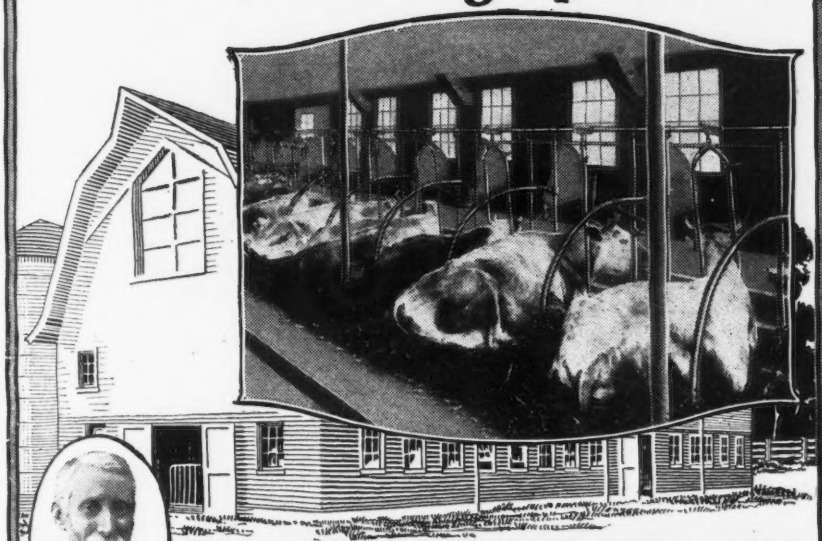

WM. LOUDEN
Barn Specialist, Whose Labor Saving Barn Equipment Is Used In Over a Million Barns.

# LOUDEN

## Labor Saving BARN EQUIPMENT

The difference between misery and comfort of cows show plainly in the quantity of milk they give. A 25% to 35% increase in milk yield has been a common experience where cows were transferred from an uncomfortable barn to Louden Sanitary Stalls and Stanchions. With Louden Equipment cows are as comfortable in the barn as in the pasture, because the Louden Swinging Stanchion gives them greater freedom when standing and greater ease and rest when lying down than any other type of stanchion ever designed.

### Louden Equipment Begins Making Money the Day It Is Installed

It enables you to do the same chores for the same number of live stock with less than half the hired help, in less time and do them better. It is easily installed at moderate cost in any barn, old or new. The time and labor you save, the cleaner barn, satisfied help, healthier and more productive stock, pays for Louden Equipment in a surprisingly short time.

### 224-Page Illustrated Catalog

***Sent Postpaid—No Charge or Obligation***

Write for this book. It shows the equipment which will meet your special needs and prove profitable to you—including Stalls, Stanchions, Feed and Litter Carriers, easily sterilized Water Bowls, Animal Pens of all kinds, Hay Unloading Tools, Power Hoists, Barn and Garage Door Hangers, Ventilators, Cupolas—*Everything for the Barn.*

***If you are going to build or remodel*** we would be pleased also to send you "Louden Barn Plans," a 112-page book, not a catalog—devoted entirely to barn building. It will relieve you of worry and trouble and save you money if you expect to build or remodel a barn. Our barn planning specialists are also at your service free of charge, for suggestions and preliminary blue prints, if you will write us what kind of barn you have in mind, number and kind of stock you wish to house.

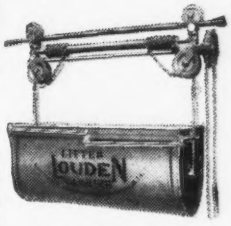


**Louden Litter Carrier**

There is no piece of barn equipment which pays a bigger, surer, more constant profit than the Louden Litter Carrier—not only in saving over half the barn labor but in saving the manure as well. It means cash in your pocket every single day in the year. Louden Carriers have no dangerous cranks or hit or miss ratchets; no troublesome brakes. Stands safely at any elevation; moves easily on roller bearing trolleys—takes the place of a hired hand. You can install it yourself.

**The Louden Machinery Company**

7314 Court St. (*Established 1867*) Fairfield, Iowa

*Branches:* St. Paul, Minn., Albany, N. Y., Chicago, Ill.

## High Grade Guernseys

25 springing cows; 17 two year olds; 15 yearlings. All marked like pure breds. Also a few head of Registered Guernseys.

OAKLAND GUERNSEY FARM
Mukwonago, Wisconsin

## Choice Registered Bull Calves For Sale

Two whose sire is Wardem Ultra King 27922, ages 12 months and 3 months. One whose sire is Langwater Demonstrator 16451, aged 26 months. Also a few extra fine pure bred cows and heifers for sale.

WILLOWMEAD FARM
Roxbury, Connecticut
John G. Butler, Owner W. A. Thomas, Supt.

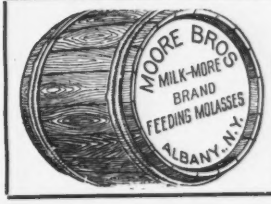


MOLASSES FOR Cattle Feeding
For prices write
The Moore Bros.
150 Hudson Av.
Albany, N. Y.

## Wern Farms Guernseys

Well bred young bulls out of A. R. dams for sale. Sired by Lura's King of Maplehill, a son of Longwater Hayes' Rosie's King of the May, and a grandson of King of the May and May King's Vrangue of Ingleside. Dam is Lura's May of Maplehill with a record of 673 lbs. fat, class F. Dams of most of the bull calves are sired by Rhea's King of the May.

GRADES

We also have a selection of choice grades, and can spare a carload of close spingers.

Visitors welcome. Address

D. L. Williams — Waukesha, Wis.

## LIVE STOCK INSURANCE

$200.000.000 worth of live stock is lost annually by accident and disease according to an estimate of the U. S. Dept. of Agriculture. Live Stock Insurance policies cover many of these losses. We can issue policies of

ALL KINDS

**Exhibitor's Policy** insures against *every* risk of the transportation and exhibition.

**Breeder's Policy** insures against *death* from *any* cause, Fire, Accident *or* Disease.

**Single Trip Policy** insures safe delivery of *one* or *more* animals *from* seller to purchaser.

AMERICA'S STRONGEST INSURANCE COMPANY

*Reasonable Rates*

E. A. BISHOP

Peterboro :-: New Hampshire

## *From the Guernsey World*

(Continued from Page 462)

tatives of the Glenwood line of breeding. Dairymaid's Nonpariel of Iowa 26763 was bred by W. W. Marsh of Waterloo, Iowa, and for some time has been at the head of the splendid herd of Tristam Farms Company, Eau Claire, Wisconsin. He is not only a good individual but is backed up by good yearly records. Thus his dam, Elberon's Glenwood of Haddon 28934, has a record of 825.90 pounds of butter fat at five years old and she has a daughter, Elberon of Iowa 43163 with a record of 644.70 pounds of butter fat at two years old.

Dairymaid's Nonpariel of Iowa 26763 is sired by Dairymaid's Pride of Iowa 14941 with ten Advanced Register daughters whose dam is Dairymaid of Pinehurst 24656 with a record of 910.67 pounds of butter fat at four years.

—E. M. JENISON
Fond du Lac

### Al Lueders Sells Cows at Reedsburg for Good Prices

I think I made a very good sale. I got $1550 for three cows, one was six years, one four, and one was two. I have only been a breeder for five years and I always kept just the very best ones for breeding. The Guernsey cattle are going to the front in this county fast. The people are finding out what the Guernsey cattle are.

—SAUK COUNTY

## *General*

### Jonathan L. Snyder Dead.

Dr. Snyder was a member of THE AMERICAN GUERNSEY CATTLE CLUB and a hearty supporter of the improved livestock idea.

Dr. Snyder was born in Butler county, Pennsylvania, October 29, 1859. Since his resignation from M. A. C. he had been engaged in farming near Lansing.

He was the recipient of five degrees during his life. He received his A. B. degree from Westminster college, in Pennsylvania, in 1886; his Ph. D. from the same institution in 1891. In 1908 he was made LL. D. at the University of Michigan, and in 1915 the degree of A. G. D. was granted from Syracuse university.

Dr. Snyder had made a reputation as an agricultural teacher before coming to Michigan. Just previous to coming to take the president's chair at M. A. C., he was president of the Slippery Rock Normal school in Pennsylvania.

Among the achievements of ex-President Snyder while at M. A. C. were the establishment of the department of home economics and the building of the main woman's dormitory. During his occupancy of the president's chair, M. A. C. more than trebled in enrollment and appropriations were increased in a like degree.

RENEW
YOUR SUBSCRIPTION
TODAY

SHOREWOOD FARM
—OFFERS—
Size, Type and Production in BULL CALVES by
Ladysmith's Cherub 30769
1916, 1917, 1918 National Grand Champion
out of HONOR ROLL COWS

1—CORA OF GERAR 48309. (1) 570 lbs. fat at two years, carrying calf 7½ months. (2) 530 lbs. fat at three years, winning third place in class EE. While on test shipped from Maryland to Minnesota in February and later to Minnesota, Waterloo and National Dairy Shows. (3) 666 lbs. fat at four years, winning second place in class CC. (4) On her fourth continuous record she has made in 257 days, 14680 lbs. milk and 625 lbs. fat. Her calf born January 14, 1919, represents this remarkable production coupled with the most desirable type and size.

2—PEARL'S DOT 57455. (1) 531.66 lbs. fat, winning third place in class GG, made while shown. Was grand champion at Minnesota 1917. (2) 612 lbs. fat at three years. First place in class EE, record made while shown. First prize three year old and Jr. A. R. cow at Waterloo and National Dairy Shows. (3) On third continuous record she has made 293 lbs. fat in 112 days. Dot has never been dry a day from her first freshening. Her yearling and April 8 bull calves stand for ACME, in the combination of SIZE, TYPE and PRODUCTION. We are offering you choice of these two wonderful calves, retaining one for use in our herd.

3—PEARL OF POMEROY 40325. (1) 618 lbs. fat at three years. (2) 583 lbs. fat in class AA, 7th place at time made, carrying twins and shown when record was made. (3) Now on retest has made 206 lbs. fat in 81 days and promising a great year's work. (4) She is full sister to Pearl's Dot and Roval's Pearl; 5th in class D, 783 lbs. fat. The dam of Pearl's Dot and Pearl of Pomeroy dropped her eleventh calf this spring and their granddam dropped her thirteenth calf.

CRYSTAL BAY, MINN.
D. D. TENNEY, Owner H. M. MORCK, Manager

CARIBOU FARMS
JOKASTUS 17320
CARIBOU FARMS SENIOR HERD SIRE
By Imp. Golden Secret 12599 A. R. and out of Imp. Fine Joke 17555 A. R., 455 lbs. fat

Bull Calves sired by Jokastus and out of A. R. dams for sale
P. O. Saginaw, R. 1, St. Louis County, Minn.
Railway Station, Bartlett D. W. & P. Ry.
Geo. C. Stone, Owner F. L. Ober D. V. M.
226 So. 5th Ave. W., Duluth, Minn. Supt.

**BELLWOOD FARM**

Breeders of high producing Guernseys of a select type.

W. P. CRAIG

EMPIRE BLDG. PITTSBURG, PA.

**It Pays to Advertise** We are perfecting an organization to serve Guernsey breeders in advertising and promotion. Will undertake the complete management of sales, under the direct supervision of experienced managers. LET US HELP YOU.

**Waukesha Sales and Pedigree Co.**

W. A. Freehoff, Manager Box 177 Waukesha, Wis,

# Good Cows–Good Feed

Wherever you find good cows, you will find that a majority of their owners have a strong preference for Unicorn Dairy Ration.

Good cows and Unicorn seem to pull together.

There is a reason for this. The dairyman or breeder who is capable of owning a herd of high-producing individuals is also capable of determining beyond doubt which dairy ration secures the most economical and best results.

Leading breeders, Agricultural Colleges and public institutions use and endorse this feed.

At the National Dairy Show, four owners of Grand Champions are Unicorn users. Two of the Guernsey judges and probably half the men in the ring, also.

If your letter requesting particulars so states, we will send you a list of breeders in your state who endorse Unicorn.

R. W. Chapin

**CHAPIN & COMPANY**

Chicago *Dept. Y* Boston

# INDEX TO ADVERTISERS


Albamont Farm, Campton N, H. Inside Back Cover
Anderson, Alfred, Holton, Mich. 475
Appletree Point Farms, Burlington, Vt. A-43

Beaver Ridge Farm, Bedford Hills, N. Y. A-19
Bellwood Farm, Pittsburgh, Pa. 479
Bishop, E. A., Peterboro, N. H. 477
Boneka Guernseys, Valley Falls, N. Y. A-47
Breeders' Exchange 475
Breeders' List 474
Broad Acres, Springfield Center, N. Y. A-28
Brookmead Farm, Devon, Pa. A-45
Burnside Farm, Eccleston, Md. A-42

Caribou Farm, Duluth, Minn. 478
Chapin & Company, Chicago, Ill. 479
City Home Farm, Barron, Wis. A-38
Clark, E. H., Westmoreland, N. Y. 476
Cloverdell Farm, Colmar, Pa. A-21
Commins, T. C., Rumford, Va. A-6
Cross Lake Guernsey Farm, N. Y. A-20

De Laval Separator Co., New York, N. Y. 474
Dellwood Farm, Mt. Kisco, N. Y. A-11
Dreibelbis, J. A., Emlenton, Pa. 475
Dunn, Wm. S., Middleburgh, N. Y. A-27

Edgemoor Farm, Santee, Calif. A-44
Edgewater Farm, Canandaigua, N. Y. A-16

Falcon's Flight Farms, Litchfield, Conn. A-26
Fillmore Farms, Wellesley Farms, Mass. A-42
Fitzpatrick, A. L., Penllyn, Pa. A-23
Folly Farms, Libertyville, Ill. A-23
Four Pine Farm, Hinsdale, Ill. A-10
Freehoff, W. A., Waukesha, Wis. 479
Fretz, Wm. F., Pipersville, Pa. A-41

Gayhead Farm, Freehold, N. Y. A-46
Gerar Farm, Cockeysville, Md. A-30
Gordondale Farm, Nelsonville, Wis. A-23
Grassland Farms, Taconic, Conn. A-27
Green Meadow Farm, Williamstown, Mass. A-42

Harbor Hill, Roslyn, N. Y. Inside Front Cover
Herdlea Farm, New Hope, Pa. Outside Back Cover
Herriard Park, Bassingstoke, England A-41
Highlands, The, Linwood, N. Y. A-6
High Point Springs Farm, Olivebridge, N. Y. A-9
Hillswold Farm, Shrewsbury, Mass. A-19

Iowanola Farm, Des Moines, Iowa A-13
Ithaca Sales & Pedigree Co., Ithaca, N. Y. 477

Johnson, O. S., Tipton, Iowa A-34

Kath-a-Jule Farm, Seville, Ohio A-36
Kenwood Farms, Inc., Burlington, Vt. 474

Ladd, John W., Detroit, Mich. A-35
Langwater Farms, North Easton, Mass. A-33
Laudholm Farms, Wells, Me. A-14
Linda Vista Farm, Holliston, Mass. A-15
Liseter Farms, Rosemont, Pa. A-35
Lone Pine Farm, Angus, Wis. A-11
Louden Machinery Co., Fairfield, Iowa 477

Maple Glen Farm, Locke, N. Y. A-14
Maple Hill Farm, Waukesha, Wis. A-23
Maple Shade Farm, Pomeroy, Pa. A-23
Mixter Farms, The, Hardwick, Mass. A-48
Moore Bros., The, Albany, N. Y. 475-477
Mound City Farm, Platteville, Wis. A-47

Oak Hill Farm, Red Bank, N. J. A-13
Oakhurst Farm, Millerton, N. Y. A-41
Oaklands Farm, Mukwonago, Wis. 477
Owasco Lake Stock Farms, Ensenore, N. Y. A-40

Peer, F. S., Cranford, N. J. 444
Peirce, Chas. C., Boston, Mass. 474
Perfection Milker, Minneapolis, Minn. A-12
Pergue Farm, Streator, Ill. A-39
Person Stock Farm, Minot, N. Dak. A-46
Pine Tree Milker, Chicago, Ill. 447
Pratt Food Co., Philadelphia, Pa. A-29

Raemelton Farm, Mansfield, Ohio. A-35
Randot Farm, Lawrence, Mass. A-37
Ross, P. Sanford, Jersey City, N. J. A-40
Roughwood Farm, Chestnut Hill, Mass. A-37
Rundell, Homer F., Livingston, Wis. A-38

Shagbark Farm, Saugerties, N. Y. A-38
Sharples Separator Co., West Chester, Pa. A-8
Shoreland Farm, Hartland, Wis. A-14
Shorewood Farm, Crystal Bay, Minn. 478
Shuttlewick Farm, Chagrin Falls, Ohio. A-17
Smallidge Farm, The, Eau Claire, Mich. A-37
Southwold Farm, Golden's Bridge, N. Y. A-36
Spring Farm, Tilly Foster, N. Y. A-47
Stockdale Farms, Lebanon, Pa. A-31
Stubbs, Alfred I., Auburn, N. Y. A-35
Sunnybrook Farm, Eatontown, N. J. A-15
Sunny Valley Farm, Waukesha, Wis. A-21

Tarbell Farms, Smithville Flats, N. Y. A-21
The Oaks Farm, Cohasset, Mass. A-18
Thorn Hill Farm, Deerfield, Ill. A-39
Tristram Farm Company, Eau Claire, Wis. A-13

Ubiko Milling Company, Cincinnati, Ohio 475
Upland Farms, Ipswich, Mass. A-24-25

Waldorf Farm, North Chatham, N. Y. A-16
Waukesha Stock Farm, Waukesha, Wis. A-43
Wern Farm, Waukesha, Wis. 477
Williams, J. M., North Adams, Mich. A-46
Willow Brook Farm, North Pembroke, Mass. A-36
Willowmead Farm, Roxbury, Conn. 477
Woodlands Farms, White Plains, N. Y. A-19
Wyebrook Farm, Loudounville, N. Y. 476

# INDEX OF HERD REGISTER

## IN NOVEMBER 15 JOURNAL

### Cows, Nos. 93841 to 94300

## COWS


| Name. | No. |
|---|---|
| Abreuveur's Flora (Imp.) | 93851 |
| Abreuveur's Flossie (Imp.) | 94061 |
| Abreuveurs Rosette IV. (Imp.) | 94107 |
| Aimable's Jenny of Clover Farm | 93982 |
| Aimable's Nina of Clover Farm | 93983 |
| Albamont Anemone | 94045 |
| Albamont Aster | 94044 |
| Albamont Azalea | 94043 |
| Albamont Bellflower | 94042 |
| Alderney Mabel of Oaks Farm (Imp.) | 94113 |
| Alderney Maggie (Imp.) | 94072 |
| Alicia of Point Pleasant | 94194 |
| Alida of Farview | 94150 |
| Alison of Kilgour Farm | 94216 |
| Allabelle of Point Pleasant | 94198 |
| Alma Buckley | 94017 |
| Alpha's Girl of Valley View | 94048 |
| Alsace IV. of Guilbert (Imp.) | 93873 |
| Alta Dorothy | 94015 |
| Aluta | 93952 |
| Ames May Queen Gamma | 93944 |
| Amy IV. of the Brecque (Imp.) | 94077 |
| Anchorena | 94037 |
| Annabelle of Sunny Hillside | 93954 |
| Ardrana's Maggie | 94139 |
| Ashburton Rose of Jean Du Luth (Imp.) | 93858 |
| Autocrat's Rose of Gold | 94186 |
| Balmoral's Shamrock | 93961 |
| Barbi's Jewel (Imp.) | 94247 |
| Barcelonette of Jean Du Luth (Imp.) | 93863 |
| Battling Jane of Greenacres | 94167 |
| Beautiful Ohio of Jean Du Luth (Imp.) | 93860 |
| Beauty Eagle's Fanny | 94041 |
| Beauty of Ore Hill | 93905 |
| Beauty of Roxana | 93908 |
| Beauty Pearl of Meadowview | 94210 |
| Belle's Easter Lily of Pine Meadows | 94219 |
| Bessie of Twin Pine | 94081 |
| Best's Corona (Imp.) | 94298 |
| Bethabare 2d's Daisy | 94134 |
| Betty of Les Simons (Imp.) | 94256 |
| Betty Ray of Jean Du Luth (Imp.) | 93878 |
| Betty's Prize (Imp.) | 94246 |
| Billie of Sunny-Slope's Fern | 93964 |
| Billie's Golden Lady | 93966 |
| Blanche Wentzel | 94130 |
| Blanchflower's Dot (Imp.) | 94099 |
| Blossom of Elder Grove Farm | 94116 |
| Blossom of North Slope | 94028 |
| Blue Bell of the Fontaines (Imp.) | 93847 |
| Bon Espoir Fanny (Imp.) | 93849 |
| Bonfire's Victory | 94137 |
| Bonitia's Blue Bell of Brookside | 94049 |
| Bonitia's Lass of Brookside | 94050 |
| Bonnie Salines X. (Imp.) | 94260 |
| Bonny of Royal Oak Stock Farm | 94170 |
| Bowman's Jubilina II. (Imp.) | 94300 |
| Brickfield Flora (Imp.) | 94229 |
| Bright Spark of Point Pleasant | 94195 |
| Brookdell Kathryn | 94055 |
| Brookdell Ultra May | 94054 |
| Brownie of Ingalwood | 94177 |
| Brunette of Les Pelleys des Bas (Imp.) | 94292 |
| Buttercup Daisy's Gentle Guernsey | 93915 |
| Buttercup of Oaks Farm (Imp.) | 94101 |
| Buttercup of Ore Hill | 93906 |
| Buttercup V. of the Mourants (Imp.) | 94284 |
| Buttercup of Valley Home | 94004 |
| Buttercup's Hilda of Maple Vista | 93912 |
| Caribou Buttercup | 93897 |
| Carnation of Spring Dale | 94161 |
| Caroline of Littleton | 93972 |
| Cash Corner Girl | 93962 |
| Casterilius's Bonnie of Fair View | 93943 |
| Charmian's Lassie 3d | 94118 |
| Charter's Quail of Fritzlyn | 94123 |
| Charter's Roberta of Fritzlyn | 94124 |
| Cherry Blossom of Bon Ayre | 93921 |
| Cherry II. of Carteret (Imp.) | 94100 |
| Cherry of Four Pine (Imp.) | 94069 |
| Cherry of the Blanches (Imp.) | 94065 |
| Cherry II. of the Coignet (Imp.) | 94232 |
| Chilmark's Itchen's Nosegay | 94012 |
| Christie of Creekdale | 94205 |
| Christmas Princess of Elm Row | 93997 |
| Clairvoyante of Neuve Maison II. (Imp.) | 93852 |
| Clarabelle of Jean Du Luth (Imp.) | 93855 |
| Clara's Blossom of Maple Lodge (Imp.) | 93850 |
| Clara's Daisy of Carteret (Imp.) | 94108 |
| Clara's Sequence of Point Pleasant | 94196 |
| Claremont Blossom | 93929 |
| Claremont Kewpie | 93932 |
| Clothilde (Imp.) | 94251 |
| Clover of Elkview | 94025 |
| Coquette's Ultra Lady of Suburban Farm | 94168 |
| Countess Fairy Queen IV. (Imp.) | 94295 |
| Countess Rose of Clover Farm | 93923 |
| Criterion's Bell of Rockstone 2d | 93968 |
| Criterion's Rose of Rockstone 2d | 93969 |
| Dahlia Flora (Imp.) | 94289 |
| Dairy Maid of Pont Vaillant (Imp.) | 93854 |
| Dairymaid of Tamworth (Imp.) | 94240 |
| Dairy Maid III. of the Belles (Imp.) | 94278 |
| Dairy Maid of Valley Home | 94003 |
| Dairymaid's Daisy | 94176 |
| Dairymaid's Robine of Amy | 94147 |
| Daisy Bell of Edgewater | 94162 |
| Daisy of Future Hope | 93999 |
| Daisy III. of La Croix (Imp.) | 94290 |
| Daisy of Lone Hill Stock Farm | 94181 |
| Daisy of the Bigard (Imp.) | 94270 |
| Daisy III. of the Cachelière (Imp.) | 94235 |
| Daisy of Thorpe | 93916 |
| Daisy of Valley Home | 94006 |
| Daisy's Amorita | 93951 |
| Daisy's Pride of Ville Baudu (Imp.) | 94261 |
| Daisy's Queen | 93974 |
| Damette of Jean Du Luth (Imp.) | 93868 |
| Deborah of Brookdale | 94125 |
| Derilius Rose | 93898 |
| Devize Beauty of Jean Du Luth (Imp.) | 93856 |
| Dimple Y.'s Easter Lily | 93896 |
| Dimple Y.'s Janet of Pine Grove | 93894 |
| Dixie Darling of Future Hope | 93998 |
| Dollarose of Point Pleasant | 94193 |
| Dollie's Mable of Mara Alva | 94079 |
| Dolly Dimple II. of the Spurs (Imp.) | 94273 |
| Doris Emblem of Point Pleasant | 94188 |
| Downe Almond (Imp.) | 94092 |
| Downe Honeymoon of Knollwood (Imp.) | 93844 |
| Downe Princess Mary (Imp.) | 94091 |
| Duchesse May of Sarnia (Imp.) | 94283 |
| Duchess of Orleans (Imp.) | 94250 |
| Duke's Dew Drop of Oak Knoll | 94149 |
| Eleanor of Meadow Brook | 94174 |
| Ella May of Wa-Wa-Yandah | 93953 |
| Eloise of Jean Du Luth (Imp.) | 93876 |
| Encino Lad's Granddaughter | 94031 |
| Estella's Ultra Girl of Suburban Farm | 94169 |
| Estella Ultra Lassie of Suburban Farm | 93933 |
| Ethel C. of Elkview 2d | 94027 |
| Ethel of Maple Lane | 94164 |
| Etta of Elkview | 94026 |
| Eulalie of Maple Farm | 94007 |
| Evelyn Alexander | 94171 |
| Fairy II. of La Pointe (Imp.) | 94287 |
| Faith of De Ruyter Stock Farm | 94133 |
| Falcon's Edna | 93987 |
| Falcon's Eleanor | 93993 |
| Falcon's Ella | 93988 |
| Falcon's Elsie | 93990 |
| Falcon's Emeline | 93985 |
| Falcon's Emma | 93992 |
| Falcon's Essie | 93989 |
| Falcon's Ethel | 93986 |
| Falcon's Eva | 93991 |
| Fancy Bickleigh of Jean Du Luth (Imp.) | 93887 |
| Fancy of Mon Plaisir (Imp.) | 94223 |
| Fancy's Governess | 94203 |
| Fanny II. de La Tonnellerie (Imp.) | 93846 |
| Fanny III. de La Tonnellerie (Imp.) | 93885 |
| Fanny M. of Edgewater | 94163 |
| Fanny of Four Pine (Imp.) | 94075 |
| Fanny of Hill Farm IV. (Imp.) | 94297 |
| Fernwood's Hazel's Daughter of Bayside | 94119 |
| Fletcher's June of Four Mile | 93957 |
| Fleurie of Four Pine (Imp.) | 94074 |
| Fleurie II. of St. Catherine (Imp.) | 94268 |
| Florance of Le Douvre (Imp.) | 93880 |
| Flora of Edgemoor (Imp.) | 94252 |

| Name. | No. |
|---|---|
| Flora of Groignet (Imp.) | 94296 |
| Flora Paysans of Jean Du Luth (Imp.) | 93874 |
| Florena's India Beauty | 94165 |
| Florida of Le Douvre II. (Imp.) | 94288 |
| Florrie II. of Braye Street (Imp.) | 94237 |
| Flossie Lee of Jean Du Luth (Imp.) | 93870 |
| Flossie I. of Blaye Farm (Imp.) | 94249 |
| Flower II. of Vimiera (Imp.) | 94095 |
| Foulon Fanny of Jean Du Luth (Imp.) | 93871 |
| Frances of Fern Hill | 94183 |
| Frances of Ore Hill | 93904 |
| Friendship May Daisy | 93994 |
| Furze (Imp.) | 94299 |
| Gay Lass of Point Pleasant | 94192 |
| Geane of Claremont | 93931 |
| Gemsey's Princess of Clover Farm | 93984 |
| Gertie's Myrt | 94131 |
| Gertrude of Maple Grove | 94138 |
| Gladys Belle | 93935 |
| Glady's Jem of Jean Du Luth (Imp.) | 93890 |
| Glen Rose of Jean Du Luth (Imp.) | 93888 |
| Glenwood's Buttercup Beauty | 94153 |
| Glenwood's Eve of Farrow Corners | 93975 |
| Golden Amelia of Buttonwood | 93973 |
| Golden Cybela of Jean Du Luth | 93919 |
| Golden Della of Jean Du Luth | 93920 |
| Golden Fairflax of Jean Du Luth | 93918 |
| Golden Molly of Mondamin | 93939 |
| Golden Rose of Mondamin | 93941 |
| Goldie's Cremo of Mara Alva | 94158 |
| Gold Rose of Point Pleasant | 94199 |
| Gold Sparkle of Point Pleasant | 94187 |
| Governor's Pride of Point Pleasant | 94189 |
| Grace of Thorpe | 93917 |
| Gracey of Saumarez Lodge II. (Imp.) | 94293 |
| Haddon's Carolina's Belle | 93913 |
| Hambro's Derilisey of Oak Ridge | 94166 |
| Hanois Violet of Jean Du Luth (Imp.) | 93889 |
| Hanover Duchess | 94047 |
| Hans' Helen of Pelican | 93901 |
| Haraf's May | 94020 |
| Haraf's Queen | 94019 |
| Hayes Duchess (Imp.) | 94088 |
| Hayes Duchess 6th (Imp.) | 94089 |
| Hayes Friquet of Oaks Farm (Imp.) | 94085 |
| Hayes Kitchener Daisy (Imp.) | 94090 |
| Hayes Lady May 2d (Imp.) | 94086 |
| Hayes Snowdrop of Knollwood (Imp.) | 93845 |
| Hayes Venus 2d (Imp.) | 94087 |
| Hazel Oh So of Future Hope | 94000 |
| Heartsease of the Glen | 94016 |
| Henrietta II. of the Cachelière (Imp.) | 94231 |
| Holly-Doone Gertrude Sunderland | 93976 |
| Hope of De Ruyter Stock Farm | 94132 |
| Hunguets Stella (Imp.) | 94267 |
| Irene of La Hure (Imp.) | 94257 |
| Iris of Dyer Farms | 93958 |
| Ja-Da of Jean Du Luth (Imp.) | 93862 |
| Janet of Hillside | 94151 |
| Jeanette of Seigneurie (Imp.) | 94269 |
| Jeanette Sequel of Granger | 94056 |
| Jip's Lady Advance (Imp.) | 94105 |
| Jip's Lady Peace (Imp.) | 94109 |
| Jip's Lady Progress (Imp.) | 94106 |
| Joanna Ford of Maple Farm | 94008 |
| Joanna of Clover Farm | 93980 |
| Juliana of Seas Branch | 94029 |
| Kathleen of Clovelly (Imp.) | 94114 |
| La Charruée of Jean Du Luth (Imp.) | 93881 |
| Lady Cornelia of Ewing | 93914 |
| Lady Gertie of Applecot | 94180 |
| Lady Girl of Applecot | 94178 |
| Lady Hester of Rozel Farm (Imp.) | 94064 |
| Lady of Rocque Balan (Imp.) | 94102 |
| Lady Peer's Darling (Imp.) | 94275 |
| Ladyship II. of St. Catherine (Imp.) | 94263 |
| Lady Valentine of Carteret II. (Imp.) | 94098 |
| La Hure of Jean Du Luth (Imp.) | 93886 |
| Lakedale Flora | 93911 |
| Lalla's Beauty of Mara Alva | 94082 |
| La Marselaise of Corneilles (Imp.) | 94259 |
| La Moissonneuse (Imp.) | 94294 |
| La Paloma of Jean Du Luth (Imp.) | 93857 |
| Lassie of Valley Home | 94005 |
| Latona of the Vauquiedor (Imp.) | 94277 |
| Lattingtown Girl | 93945 |
| Laura Coudré of Jean Du Luth (Imp.) | 93867 |
| Le Vee's Buttercup's Fancy (Imp.) | 94276 |
| Le Vee's Buttercup's Valentine (Imp.) | 94227 |
| Lihou of Shady Lawn Guernsey Farm | 94058 |
| Likely Rouge of Jean Du Luth (Imp.) | 93872 |
| Lilly May of Lone Hill | 94182 |
| Lil II. of Clovelly (Imp.) | 94096 |
| Lil's Charm of Petit Val (Imp.) | 94245 |
| Linden Lad's Goldie | 94146 |
| Linden Lad's Midget | 94145 |
| Little Annie of Clover Farm | 93922 |
| Lois of Kilgour Farm | 94215 |
| Lola Lo of Jean Du Luth (Imp.) | 93879 |
| Long Queen of Hickory Grove | 93946 |
| Lorna Louise | 93900 |
| Lucretia's Monday | 94214 |
| Lucy R. May | 94052 |
| Lu's Mayflower of Pine Meadows | 94220 |
| Lynchmere Daisy 2d (Imp.) | 94084 |
| Mabel of Kirk Meadows | 94053 |
| Mabel of Oaks Farm (Imp.) | 94111 |
| Madelon of Jean Du Luth (Imp.) | 93892 |
| Maggie of Alban Corners | 94022 |
| Maggie of Four Pine (Imp.) | 94068 |
| Marguerite's Vonduboc Lady | 94136 |
| Marie II. of Quesnard (Imp.) | 94241 |
| Marie of St. Briocq (Imp.) | 94224 |
| Marie of the Coudré (Imp.) | 93869 |
| Marquinetta of Breezy Hill | 93910 |
| Mary Jane of Troy | 93963 |
| Masher's Gladys of Emmadine | 93938 |
| Maud Buckley | 94018 |
| Maudette of the Ville Baudu (Imp.) | 94225 |
| Maud of West Side | 94185 |
| Maud's Anna of Cornwell | 93934 |
| Maud's Opal | 94143 |
| May Apple | 94128 |
| Maybloom of Jean Du Luth (Imp.) | 93877 |
| Mayblossom of Roussaillerie (Imp.) | 94262 |
| May King's Fair Gift | 93965 |
| May King's Yeksa Queen | 93950 |
| Maypole of Jean Du Luth (Imp.) | 93866 |
| Maypole of St. Catherine (Imp.) | 94280 |
| May Rose of Appletree Point | 93924 |
| May Rose of the Square (Imp.) | 94244 |
| May Royal's Lady Grée 2d | 93926 |
| Meadow Brook's Lucy | 93960 |
| Meadow Brook's May | 93959 |
| Medora II. of the Bigard (Imp.) | 94265 |
| Mielles Rosie II. (Imp.) | 94103 |
| Mignonette of the Lohiers (Imp.) | 94264 |
| Mignonette Princess (Imp.) | 94226 |
| Mimosa's Pet of Jean Du Luth (Imp.) | 93875 |
| Minnie of the Belles (Imp.) | 94228 |
| Minnie Sharp (Imp.) | 94110 |
| Minuet of Upland Farms 2d | 93971 |
| Miss Rose of Emmadine | 93937 |
| Moana's Mildred | 94030 |
| Mohawk Buttercup | 94156 |
| Mohawk Conqueror's Violet | 94157 |
| Moira Rose of Crane Farm | 93979 |
| Molly's Perfection 2d (Imp.) | 94093 |
| Mouton's Butterfly | 94213 |
| Mysie's Nancy of Claremont | 93928 |
| Nanette of Jean Du Luth (Imp.) | 93893 |
| Nebraska Glory | 94010 |
| Nebraska Hopeful | 94011 |
| Nellie IV. of the Clos Bâtel (Imp.) | 94071 |
| Nellie's Queen of Fern Hill | 94184 |
| Nell of Creekdale | 94207 |
| Nelly of Penrose (Imp.) | 93848 |
| Nelly's Pansy of Jean Du Luth (Imp.) | 93883 |
| Nestling College Queen | 93967 |
| New Year Rose | 94038 |
| Nina Girl of Village Farm | 94117 |
| Noble's Auricula of Clover Hill | 94159 |
| Nona's Queen | 94212 |
| Norretta's Belle of St. Lawrence | 94021 |
| Octavia Princess of the Vauquiedor (Imp.) | 94271 |
| Ogal | 94208 |
| Orchard View Rosemary | 93970 |
| Ore Hill's Daffodil | 93907 |
| Overland Chedda | 93841 |
| Overland's Royal Rose's Buttercup | 93925 |
| Pansy of Westholm 2d | 94201 |
| Parmentier VI. (Imp.) | 94112 |
| Passée Fancy V. (Imp.) | 93853 |
| Pauline Sequel of Maple Ridge | 94057 |
| Peachy I. of Tamworth (Imp.) | 94236 |
| Pearl of Cherry Dale | 94217 |
| Pearl VII. of La Grande Rue (Imp.) | 94060 |
| Phebe's Pride | 94175 |
| Phillipe V. of Simon's Lane (Imp.) | 94238 |
| Phlox of Buena Vista Farm | 94036 |
| Phoebeline | 94014 |
| Pink of Buena Vista Farm | 94033 |
| Pixie's Daisy of Fair View | 93942 |
| Polly Anna of Cedarwood 2d | 93948 |
| Pollyanna of Sunny Hillside | 93955 |
| Pollyanna of Valley Home | 94001 |
| Polly of Brookdale | 94127 |
| Polly of La Villiaze (Imp.) | 94266 |
| Polly II. of Les Quartiers (Imp.) | 94274 |
| Polly of Oaks Farm (Imp.) | 94094 |
| Polly of Rue des Auberts (Imp.) | 94291 |
| Polly's Gipsy (Imp.) | 94248 |
| Popular Rose II. (Imp.) | 94097 |
| Pride Home Dora | 93927 |
| Pride of Point Pleasant | 94200 |
| Pride of Valley Home | 94002 |
| Pride's Lassie of Candota Farm | 94115 |
| Pride's Polly Anna | 93895 |
| Primrose Bonnie's Buttercup | 93936 |
| Primrose du Crocq | 94211 |
| Primrose I. of Vaux Renier (Imp.) | 94255 |
| Princess Margaret of Verdun Farm (Imp.) | 94070 |
| Princess of Duvallerie (Imp.) | 94258 |
| Princess of Hamilton Echo | 94122 |
| Princess of the Friquet de Haut (Imp.) | 94066 |
| Princess Pat of Wrights | 94209 |
| Proud Rose of Point Pleasant | 94197 |
| Queen Cherry of Point Pleasant | 94190 |
| Queen of Claremont | 93930 |
| Queen of Clifton | 94024 |
| Queen of Greenvale | 94039 |
| Queen of Roussaillerie (Imp.) | 94059 |
| Queen of Trafton Farms | 94204 |
| Queen's Maybell of Maplelane | 93899 |
| Quinta of Sarnia (Imp.) | 94281 |
| Quoin of Birchwood | 93842 |
| Raider's Hazel of Gazelle | 93956 |
| Raspail Petal (Imp.) | 93884 |
| Raymond's Belle of Point Pleasant | 94191 |
| Raymond's Mona of Stone Lake | 94173 |
| Red Cross | 93995 |
| Rega's Manola | 93977 |
| Reno Yeksa | 94160 |
| Risfit of the Friquet de Haut (Imp.) | 94285 |
| Rock Maple Fairy | 94046 |

# THE HERD REGISTER—INDEX COWS


| Name. | No. |
|---|---|
| Rockmere's Gloria | 94218 |
| Roma of Jean Du Luth (Imp.) | 93891 |
| Rosalie's May Rose 2d | 94230 |
| Rose Bishop of Elm Row | 93996 |
| Roselady of Jean Du Luth (Imp.) | 93864 |
| Roseline's Darling III. (Imp.) | 93882 |
| Rose of Cedarwood | 93949 |
| Rose of May (Imp.) | 94279 |
| Rosetta III. of Annevilles (Imp.) | 94254 |
| Rosette's Fashion of Vieille Rue (Imp.) | 94286 |
| Rosie V. of the Fountain (Imp.) | 94221 |
| Royal's Gertrude | 94172 |
| Ruby VI. of Blaye Farm (Imp.) | 94073 |
| Ruby's Daughter of Mara Alva | 94080 |
| Sailor Maid of Four Pine (Imp.) | 94063 |
| Sally of Sarnia (Imp.) | 94243 |
| Sea Belle VII. (Imp.) | 94233 |
| Secret's Beauty of Mondamin | 93940 |
| Silkie of Brookdale | 94126 |
| Sitka's Bell | 94083 |
| Smiles of Jean Du Luth (Imp.) | 93861 |
| Snowball of Clover Farm | 93981 |
| Snowdrop of Fernbrook | 94202 |
| Snowy Girl of Applecot | 94179 |
| Soso of Les Vinaires (Imp.) | 94067 |
| Splitsilk of Edgemoor (Imp.) | 94253 |
| Spring Beauty of Maple Grove | 94155 |
| Star Girl of La Seigneurie (Imp.) | 94222 |
| Stella of Creekdale | 94206 |
| Stranlily's Pretty Maid | 94144 |
| Sunbeam of Sarnia (Imp.) | 94272 |
| Sundari's Beauty Eagle | 94040 |
| Sunnybrook I. of Simon's Lane (Imp.) | 94239 |
| Susan of Maple Grove | 94154 |
| Sweet Siamese of Jean Du Luth (Imp.) | 93865 |
| Sylvia II. of the Belles (Imp.) | 94282 |
| Tomahawk's Yeksa | 94148 |
| Topsy of Fairfield | 94120 |
| Toussaint's Ruby (Imp.) | 94076 |
| Tricksey's Yeksarose | 93978 |
| Tricksy Girl of Hickory Grove | 93947 |
| Tryona Belle | 94051 |
| Una II. of Venelle du Sud (Imp.) | 94242 |
| Undine's Pride of Val Plaisant II. (Imp.) | 94234 |
| Upland's Gracious | 94152 |
| Valentine II. of Carteret (Imp.) | 94104 |
| Valentine's Violet | 94013 |
| Van Cott's Mary | 93903 |
| Van Cott's Nellie | 93902 |
| Victorina's Folly of Jean Du Luth (Imp.) | 93859 |
| Victory Decatur of Guernsey Hill | 94129 |
| Viola of Buena Vista Farm | 94034 |
| Viola of Jean Du Luth (Imp.) | 94023 |
| Viola II. of the Fountain (Imp.) | 94078 |
| Violet of Buena Vista Farm | 94035 |
| Violetta of Mount Fair | 94121 |
| Vonduboc Carpatha | 94135 |
| Weymouth's Darling (Imp.) | 94062 |
| Wickham Emerald of Knollwood (Imp.) | 93843 |
| Winsome Winifred | 94032 |
| Woodlawn's Ardrana's Maggie | 94140 |
| Woodlawn's Polly | 94141 |
| Woodlawn's Tilly | 94142 |
| Xmas of Seneca Trail | 94009 |
| Yeksa's Lady Helen | 93909 |

93841 **Overland Chedda**
Sire *Blanche Daisy II.'s King* 19106. Dam *Chedda's Fanny* 61428.
Born May 28, 1919. B. and O.: W. S. McBane, East Liverpool, Ohio.

93842 **Quoin of Birchwood**
Sire *May King's Vrangue of Ingleside* 15430. Dam *Lena of Birchwood* 51825.
Born Jan. 28, 1919. B. and O.: M. L. Welles, Rosendale, Wis.

93843 **Imp. Wickham Emerald of Knollwood**
Imp. as *Wickham Emerald 2d* (12489 E. G. H. B.)
Sire *Wickham May King* (2883 E. G. H. B.) Dam *Donnington Emerald 4th* (9402 E. G. H. B.)
Born Jan. 16, 1916. Imp. to New York, May 21, 1919, in S. S. Michigan, by C. W. Barron, Cohasset, Mass. B.: Sir Henry F. Lennard, England. O.: C. W. Barron, Cohasset, Mass.

93844 **Imp. Downe Honeymoon of Knollwood**
Imp. as *Downe Honeymoon 2d* (13441 E. G. H. B.)
Sire *Downe General of the Queen's* (3314 E. G. H. B.) On Guernsey *General of the Queen's* (R. G. A. S. 3773 P. S.) Dam *Donnington Honeymoon* (7237 E. G. H. B.)
Born March 20, 1918. Imp. with No. 93843. B.: D. C. Haldeman, England. O.: C. W. Barron, Cohasset, Mass.

93845 **Imp. Hayes Snowdrop of Knollwood**
Imp. as *Hayes Snowdrop 15th* (13588 E. G. H. B.)
Sire *Nellie's Governor* (3194 E. G. H. B.) Dam *Hayes Snowdrop 13th* (12115 E. G. H. B.)
Born May 20, 1918. Imp. with No. 93843. B.: Sir Everard A. Hambro, England. O.: C. W. Barron, Cohasset, Mass.

93846 **Imp. Fanny II. de La Tonnellerie**
(R. G. A. S. 17766 P. S.)
Sire On Guernsey *Sequel's Delight* (R. G. A. S. 2442 P. S.)
Dam On Guernsey *Fanny de La Tonnellerie* (R. G. A. S. 11546 P. S.)
Born Oct. 22, 1917. Imp. to New York, May 21, 1919, in S. S. Michigan, by C. W. Barron, Cohasset, Mass. B.: P. Bisson, Island of Guernsey. O.: C. W. Barron, Cohasset, Mass.

93847 **Imp. Blue Bell of the Fontaines**
(R. G. A. S. 18589 P. S.) On Alderney *Blue Bell of Château à L'Etocq* (R. A. A. S. 2238 P. S.)
Sire On Alderney *Spargo of the Watermill* (R. A. A. S. 207 P. S.)
Dam On Alderney *Judy* (R. A. A. S. 489 F. S.)
Born Dec. 10, 1917. Imp. with No. 93846. B.: A. Le Poidevin, Island of Alderney. O.: C. W. Barron, Cohasset, Mass.

93848 **Imp. Nelly of Penrose**
(R. G. A. S. 18031 P. S.)
Sire On Guernsey *Sequel's Mascot* (R. G. A. S. 3301 P. S.)
Dam On Guernsey *Sprig* (R. G. A. S. 4508 F. S.)
Born Feb. 7, 1918. Imp. with No. 93846. B.: H. J. T. Robin, Island of Guernsey. O.: C. W. Barron, Cohasset, Mass.

93849 **Imp. Bon Espoir Fanny**
(R. G. A. S. 18115 P. S.)
Sire On Guernsey *Sequel's Mascot* (R. G. A. S. 3301 P. S.)
Dam On Guernsey *Bon Espoir XVI.* (R. G. A. S. 9158 P. S.)
Born March 21, 1918. Imp. with No. 93846. B.: James Le Page, Island of Guernsey. O.: C. W. Barron, Cohasset, Mass.

93850 **Imp. Clara's Blossom of Maple Lodge**
(R. G. A. S. 18407 P. S.)
Sire On Guernsey *Sailor of Maple Lodge* (R. G. A. S. 3535 P. S.)
Dam On Guernsey *Clara's Pride III.* (R. G. A. S. 10657 P. S.)
Born June 22, 1918. Imp with No. 93846. B.: E. P. Mahy, Island of Guernsey. O.: C. W. Barron, Cohasset, Mass.

93851 **Imp. Abreuveur's Flora**
(R. G. A. S. 18680 P. S.)
Sire On Guernsey *Sailor of Maple Lodge* (R. G. A. S. 3535 P. S.)
Dam On Guernsey *Flora of Rocque Balan* (R. G. A. S. 14392 P. S.)
Born Aug. 29, 1918. Imp. with No. 93846. B.: E. Roussel, Island of Guernsey. O.: C. W. Barron, Cohasset, Mass.

93852 **Imp. Clairvoyante of Neuve Maison II.**
(R. G. A. S. 17767 P. S.)
Sire On Guernsey *Prince of Les Blancs Bois* (R. G. A. S. 3803 P. S.)
Dam On Guernsey *Clairvoyante III.* (R. G. A. S. 13364 P. S.)
Born Oct. 23, 1917. Imp. with No. 93846. B.: James Le Page, Island of Guernsey. O.: C. W. Barron, Cohasset, Mass.

93853 **Imp. Passée Fancy V.**
(R. G. A. S. 17786 P. S.)
Sire On Guernsey *Valentine's Honour of the Passée* (R. G. A. S. 3784 P. S.) Dam On Guernsey *Passée Fancy* (R. G. A. S. 4804 F. S.)
Born Nov. 5, 1917. Imp. with No. 93846. B.: H. T. Nant, Island of Guernsey. O.: C. W. Barron, Cohasset, Mass.

93854 **Imp. Dairy Maid of Pont Vaillant**
(R. G. A. S. 18033 P. S.)
Sire On Guernsey *Prince of Les Blancs Bois* (R. G. A. S. 3803 P. S.)
Dam On Guernsey *Cissey III. of Les Rues Frairies* (R. G. A. S. 12460 P. S.)
Born Feb. 13, 1918. Imp. with No. 93846. B.: M. Tanguy, Island of Guernsey. O.: C. W. Barron, Cohasset, Mass.

93855 **Imp. Clarabelle of Jean Du Luth**
Imp. as *Clarabelle of Rouge Rue* (R. G. A. S. 18019 P. S.)
Sire On Guernsey *Sequel's Victor II.* (R. G. A. S. 3772 P. S.)
Dam On Guernsey *Claribes II.* (R. G. A. S. 13205 P. S.)
Born Feb. 7, 1918. Imp. to New York, May 21, 1919, in S. S. Michigan, by Charles L. Hill & Son, Rosendale, Wis. B.: George Head, Island of Guernsey. O.: Charles L. Hill & Son, Rosendale, Wis.

93856 **Imp. Devize Beauty of Jean Du Luth**
Imp. as *Beauty of Devize* (R. G. A. S. 18039 P. S.)
Sire On Guernsey *Conqueror of the Grée* (R. G. A. S. 3767 P. S.)
Dam On Guernsey *Primrose II. of Devize* (R. G. A. S. 14438 P. S.)
Born Feb. 12, 1918. Imp. with No. 93855. B.: William Brehaut, Island of Guernsey. O.: Charles L. Hill & Son, Rosendale, Wis.

93857 **Imp. La Paloma of Jean Du Luth**
Imp. as *Daisy IV. of Devise* (R. G. A. S. 18359 P. S.)
Sire On Guernsey *Brilliant of the Grée IV.* (R. G. A. S. 3822 P. S.)
Dam On Guernsey *Daisy of Devise* (R. G. A. S. 5076 F. S.)
Born June 2, 1918. Imp. with No. 93855. B.: William Brehaut, Island of Guernsey. O.: Charles L. Hill & Son, Rosendale, Wis.

93858 **Imp. Ashburton Rose of Jean Du Luth**
Imp. as *Golden Rose of Ashburton* (R. G. A. S. 18378 P. S.)
Sire On Guernsey *Sequel's Victor II.* (R. G. A. S. 3772 P. S.)
Dam On Guernsey *Rose II. of Ashburton* (R. G. A. S. 10232 P. S.)
Born June 11, 1918. Imp. with No. 93855. B.: William H. Foote, Island of Guernsey. O.: Charles L. Hill & Son, Rosendale, Wis.

93859 **Imp. Victorina's Folly of Jean Du Luth**
Imp. as *Victorina's Folly II.* (R. G. A. S. 18620 P. S.)
Sire On Guernsey *Sequel's Victor II.* (R. G. A. S. 3772 P. S.)
Dam On Guernsey *Victorina's Folly* (R. G. A. S. 5194 F. S.)
Born June 17, 1918. Imp. with No. 93855. B.: W. H. Lihou, Island of Guernsey. O.: Charles L. Hill & Son, Rosendale, Wis.

93860 **Imp. Beautiful Ohio of Jean Du Luth**
Imp. as *Buttercup of South Side* (R. G. A. S. 18414 P. S.)
Sire On Guernsey *Polly's Pride of the Spurs* (R. G. A. S. 3480 P. S.)
Dam On Guernsey *Brindle des Blicqs* (R. G. A. S. 4206 F. S.)
Born June 25, 1918. Imp. with No. 93855. B.: Peter Robert, Island of Guernsey. O.: Charles L. Hill & Son, Rosendale, Wis.

93861 **Imp. Smiles of Jean Du Luth**
Imp. as *Sally Jane II. of Buttes View* (R. G. A. S. 18441 P. S.)
Sire On Guernsey *Governor VII. of the Grée* (R. G. A. S. 3874 P. S.)
Dam On Guernsey *Sally Jane of Buttes View* (R. G. A. S. 15596 P. S.)
Born June 27, 1918. Imp. with No. 93855. B.: J. W. Tostevin, Island of Guernsey. O.: Charles L. Hill & Son, Rosendale, Wis.

93862 **Imp. Ja-Da of Jean Du Luth**
Imp. as *Beauty of Rue de Bas* (R. G. A. S. 18444 P. S.)
Sire On Guernsey *Bickleigh* (R. G. A. S. 3732 P. S.) Dam On Guernsey *Zach III.* (R. G. A. S. 16046 P. S.)
Born June 29, 1918. Imp. with No. 93855. B.: T. J. Hocart, Island of Guernsey. O.: Charles L. Hill & Son, Rosendale, Wis.

93863 **Imp. Barcelonette of Jean Du Luth**
Imp. as *Blossom of Grand Fort* (R. G. A. S. 18460 P. S.)
Sire On Guernsey *Bickleigh* (R. G. A. S. 3732 P. S.)
Dam On Guernsey *Blossom of Vrangue Manor* (R. G. A. S. 13584 P. S.)
Born July 4, 1918. Imp. with No. 93855. B.: A. Roussel, Island of Guernsey. O.: Charles L. Hill & Son, Rosendale, Wis.

93864 **Imp. Roselady of Jean Du Luth**
Imp. as *Roselady of Roussaillerie* (R. G. A. S. 18467 P. S.)
Sire On Guernsey *Sequel's Slogan* (R. G. A. S. 3895 P. S.)
Dam On Guernsey *Roussaillerie Rose III.* (R. G. A. S. 16245 P. S.)
Born July 5, 1918. Imp. with No. 93855. B.: Mrs. J. White, Island of Guernsey. O.: Charles L. Hill & Son, Rosendale, Wis.

93865 **Imp. Sweet Siamese of Jean Du Luth**
Imp. as *Vale Daisy* (R. G. A. S. 18497 P. S.)
Sire On Guernsey *Bickleigh* (R. G. A. S. 3732 P. S.)
Dam On Guernsey *Violet of Mont Plaisant* (R. G. A. S. 4252 F. S.)
Born July 10, 1918. Imp. with No. 93855. B.: W. Domaille, Island of Guernsey. O.: Charles L. Hill & Son, Rosendale, Wis.

93866 **Imp. Maypole of Jean Du Luth**
Imp. as *Maypole II. of the Brickfield* (R. G. A. S. 18502 P. S.)
Sire On Guernsey *Brickfield Beauty's Governor* (R. G. A. S. 3783 P. S.)
Dam On Guernsey *Maypole of the Brickfield* (R. G. A. S. 14221 P. S.)
Born July 13, 1918. Imp. with No. 93855. B.: E. A. Best, Island of Guernsey. O.: Charles L. Hill & Son, Rosendale, Wis.

93867 **Imp. Laura Coudré of Jean Du Luth**
Imp. as *Lily VI. du Coudré* (R. G. A. S. 18505 P. S.)
Sire On Guernsey *Governor VII. of the Grée* (R. G. A. S. 3874 P. S.)
Dam On Guernsey *Lily of the Coudré* (R. G. A. S. 3189 F. S.)
Born July 14, 1918. Imp. with No. 93855. B.: J. Ozanne, Island of Guernsey. O.: Charles L. Hill & Son, Rosendale, Wis.

93868 **Imp. Damette of Jean Du Luth**
Imp. as *Damette of the Brickfield* (R. G. A. S. 18506 P. S.)
Sire On Guernsey *Brickfield Beauty's Governor* (R. G. A. S. 3783 P. S.)
Dam On Guernsey *Dame of the Brickfield* (R. G. A. S. 13609 P. S.)
Born July 14, 1918. Imp. with No. 93855. B.: E. A. Best, Island of Guernsey. O.: Charles L. Hill & Son, Rosendale, Wis.

93869 **Imp. Marie of the Coudré**
(R. G. A. S. 18510 P. S.)
Sire On Guernsey *Primrose's Brilliant of the Grée* (R. G. A. S. 3790 P. S.)
Dam On Guernsey *Nellie of the Coudré II.* (R. G. A. S. 7372 P. S.)
Born July 15, 1918. Imp. with No. 93855. B.: J. Ozanne, Island of Guernsey. O.: Charles L. Hill & Son, Rosendale, Wis.

93870 **Imp. Flossie Lee of Jean Du Luth**
Imp. as *Flossie II. of the Brickfield* (R. G. A. S. 18512 P. S.)
Sire On Guernsey *Brickfield Beauty's Governor* (R. G. A. S. 3783 P. S.)
Dam On Guernsey *Flossie of the Brickfield* (R. G. A. S. 13947 P. S.)
Born July 15, 1918. Imp. with No. 93855. B.: E. A. Best, Island of Guernsey. O.: Charles L. Hill & Son, Rosendale, Wis.

93871 **Imp. Foulon Fanny of Jean Du Luth**
Imp. as *Foulon Fanny II.* (R. G. A. S. 18719 P. S.)
Sire On Guernsey *Sequel's Mascot* (R. G. A. S. 3301 P. S.)
Dam On Guernsey *Foulon Fanny* (R. G. A. S. 5202 F. S.)
Born July 15, 1918. Imp. with No. 93855. B.: W. H. Lihou, Island of Guernsey. O.: Charles L. Hill & Son, Rosendale, Wis.

93872 **Imp. Likely Rouge of Jean Du Luth**
Imp. as *Likely Rouge II.* (R. G. A. S. 18511 P. S.)
Sire On Guernsey *Governor VII. of the Grée* (R. G. A. S. 3874 P. S.)
Dam On Guernsey *Likely Rouge* (R. G. A. S. 14258 P. S.)
Born July 15, 1918. Imp. with No. 93855. B.: G. Sarre, Island of Guernsey. O.: Charles L. Hill & Son, Rosendale, Wis.

93873 **Imp. Alsace IV. of Guilbert**
(R. G. A. S. 18516 P. S.)
Sire On Guernsey *Primrose's Brilliant of the Grée* (R. G. A. S. 3790 P. S.)
Dam On Guernsey *Alsace of Guilbert* (R. G. A. S. 14018 P. S.)
Born July 17, 1918. Imp. with No. 93855. B.: N. Bourgaize, Island of Guernsey. O.: Charles L. Hill & Son, Rosendale, Wis.

93874 **Imp. Flora Paysans of Jean Du Luth**
Imp. as *Flora of Les Paysans* (R. G. A. S. 18553 P. S.)
Sire On Guernsey *Mota's Pride du Moulin* (R. G. A. S. 3750 P. S.)
Dam On Guernsey *Rose V. of Roque Balan* (R. G. A. S. 6376 P. S.)
Born July 25, 1918. Imp. with No. 93855. B.: N. Gavey, Island of Guernsey. O.: Charles L. Hill & Son, Rosendale, Wis.

93875 **Imp. Mimosa's Pet of Jean Du Luth**
Imp. as *Mimosa's Pet of the Brickfield* (R. G. A. S. 18596 P. S.)
Sire On Guernsey *Brickfield Beauty's Governor* (R. G. A. S. 3783 P. S.)
Dam On Guernsey *Mimosa's Pet* (R. G. A. S. 13480 P. S.)
Born July 30, 1918. Imp. with No. 93855. B.: E. A. Best, Island of Guernsey. O.: Charles L. Hill & Son, Rosendale, Wis.

93876 **Imp. Eloise of Jean Du Luth**
Imp. as *Eloise* (R. G. A. S. 18571 P. S.)
Sire *Imp. Sailor Lad of the Fontaines* 51090. Dam On Guernsey *May of the Huriaux* (R. G. A. S. 4869 F. S.)
Born Aug. 1, 1918. Imp. with No. 93855. B.: H. King, Island of Guernsey. O.: Charles L. Hill & Son, Rosendale, Wis.

93877 **Imp. Maybloom of Jean Du Luth**
Imp. as *Maybloom of Roussaillerie* (R. G. A. S. 18578 P. S.)
Sire On Guernsey *Sequel's Victor II.* (R. G. A. S. 3772 P. S.)
Dam On Guernsey *Maybud of Roussaillerie IV.* (R. G. A. S. 12312 P. S.)
Born Aug. 3, 1918. Imp. with No. 93855. B.: Mrs. J. White, Island of Guernsey. O.: Charles L. Hill & Son, Rosendale, Wis.

93878 **Imp. Betty Ray of Jean Du Luth**
Imp. as *Betty of Courtil du Ray* (R. G. A. S. 18619 P. S.)
Sire On Guernsey *Sequel's Victor II.* (R. G. A. S. 3772 P. S.)
Dam On Guernsey *Betty of Brookdale* (R. G. A. S. 16568 P. S.) On Alderney *Rosie of St. Martin's III.* (R. A. A. S. 1941 P. S.)
Born Aug. 17, 1918. Imp. with No. 93855. B.: J. Gilroy, Island of Guernsey. O.: Charles L. Hill & Son, Rosendale, Wis.

93879 **Imp. Lola Lo of Jean Du Luth**
Imp. as *Lily's Pride III. of the Brickfield* (R. G. A. S. 18727 P. S.)
Sire On Guernsey *Brickfield Beauty's Governor* (R. G. A. S. 3783 P. S.)
Dam On Guernsey *Lily's Pride of the Brickfield* (R. G. A. S. 13602 P. S.)
Born Aug. 23, 1918. Imp. with No. 93855. B.: E. A. Best, Island of Guernsey. O.: Charles L. Hill & Son, Rosendale, Wis.

93880 **Imp. Florance of Le Douvre**
(R. G. A. S. 18679 P. S.)
Sire On Guernsey *Primrose's Brilliant of the Grée* (R. G. A. S. 3790 P. S.)
Dam On Guernsey *Florrie of Le Douvre III.* (R. G. A. S. 13406 P. S.)
Born Aug. 28, 1918. Imp. with No. 93855. B.: N. Robilliard, Island of Guernsey. O.: Charles L. Hill & Son, Rosendale, Wis.

93881 **Imp. La Charruée of Jean Du Luth**
Imp. as *Alderney Girl of La Charruée* (R. G. A. S. 18712 P. S.) On Alderney *Eva of the Mouriaux* (R. A. A. S. 2317 P. S.)
Sire On Alderney *Governor of Essex* (R. A. A. S. 215 P. S.)
Dam On Alderney *Duchess of Quesnard II.* (R. A. A. S. 2004 P. S.)
Born Aug. 30, 1918. Imp. with No. 93855. B.: J. W. Catts, Island of Alderney. O.: Charles L. Hill & Son, Rosendale, Wis.

93882 **Imp. Roseline's Darling III.**
(R. G. A. S. 18681 P. S.)
Sire On Guernsey *Primrose's Brilliant of the Grée* (R. G. A. S. 3790 P. S.)
Dam On Guernsey *Roseline's Darling* (R. G. A. S. 13559 P. S.)
Born Sept. 1, 1918. Imp. with No. 93855. B.: Mrs. E. Le Messurier, Island of Guernsey. O.: Charles L. Hill & Son, Rosendale, Wis.

93883 **Imp. Nelly's Pansy of Jean Du Luth**
Imp. as *Nelly's Pansy of the Fountaine* (R. G. A. S. 18737 P. S.)
Sire On Guernsey *Bickleigh* (R. G. A. S. 3732 P. S.)
Dam On Guernsey *Nelly II. of the Fontaine* (R. G. A. S. 13466 P. S.)
Born Sept. 6, 1918. Imp. with No. 93855. B.: W. B. Burton, Island of Guernsey. O.: Charles L. Hill & Son, Rosendale, Wis.

93884 **Imp. Raspail Petal**
(R. G. A. S. 18744 P. S.)
Sire On Guernsey *Primrose's Brilliant of the Grée* (R. G. A. S. 3790 P. S.)
Dam On Guernsey *Beauty du Bordage* (R. G. A. S. 4209 F. S.)
Born Sept. 8, 1918. Imp. with No. 93855. B.: William Brehaut, Island of Guernsey. O.: Charles L. Hill & Son, Rosendale, Wis.

93885 **Imp. Fanny III. de La Tonnellerie**
(R. G. A. S. 18745 P. S.)
Sire On Guernsey *Sequel's Delight* (R. G. A. S. 2442 P. S.)
Dam On Guernsey *Fanny de La Tonnellerie* (R. G. A. S. 11546 P. S.)
Born Sept. 9, 1918. Imp. with No. 93855. B.: P. Bisson, Island of Guernsey. O.: Charles L. Hill & Son, Rosendale, Wis.

93886 **Imp. La Hure of Jean Du Luth**
Imp. as *Soso of La Hure* (R. G. A. S. 18791 P. S.)
Sire On Guernsey *Governor VII. of the Grée* (R. G. A. S. 3874 P. S.)
Dam On Guernsey *Mouse IV. of La Hure* (R. G. A. S. 14972 P. S.)
Born Sept. 25, 1918. Imp. with No. 93855. B.: G. Brehaut, Island of Guernsey. O.: Charles L. Hill & Son, Rosendale, Wis.

93887 **Imp. Fancy Bickleigh of Jean Du Luth**
Imp. as *Fancy of Bickleigh* (R. G. A. S. 18805 P. S.)
Sire On Guernsey *Bickleigh* (R. G. A. S. 3732 P. S.) Dam On Guernsey *La Bonne II. de St. Magloire* (R. G. A. S. 16435 P. S.)
Born Sept. 29, 1918. Imp. with No. 93855. B.: Mrs. T. Bean, Island of Guernsey. O.: Charles L. Hill & Son, Rosendale, Wis.

93888 **Imp. Glen Rose of Jean Du Luth**
Imp. as *Golden Rose of the Glen* (R. G. A. S. 18812 P. S.)
Sire On Guernsey *Golden Noble IV. of Le Briquet* (R. G. A. S. 3956 P. S.)
Dam On Guernsey *Rosie's Lass* (R. G. A. S. 12957 P. S.)
Born Oct. 1, 1918. Imp. with No. 93855. B.: A. Carré, Island of Guernsey. O.: Charles L. Hill & Son, Rosendale, Wis.

93889 **Imp. Hanois Violet of Jean Du Luth**
Imp. as *Hanois Violet* (R. G. A. S. 18823 P. S.)
Sire On Guernsey *Governor VII. of the Grée* (R. G. A. S. 3874 P. S.)
Dam On Guernsey *Nell of Hill Side II.* (R. G. A. S. 11631 P. S.)
Born Oct. 6, 1918. Imp. with No. 93855. B.: H. S. Langlois, Island of Guernsey. O.: Charles L. Hill & Son, Rosendale, Wis.

93890 **Imp. Glady's Jem of Jean Du Luth**
Imp. as *Glady's Jem of La Tonnellerie* (R. G. A. S. 18838 P. S.)
Sire On Guernsey *Sequel's Mascot* (R. G. A. S. 3301 P. S.)
Dam On Guernsey *Glady's III.* (R. G. A. S. 4847 F. S.)
Born Oct. 7, 1918. Imp. with No. 93855. B.: P. Bisson, Island of Guernsey. O.: Charles L. Hill & Son, Rosendale, Wis.

93891 **Imp. Roma of Jean Du Luth**
Imp. as *Roma of Pleinmont* (R. G. A. S. 18826 P. S.)
Sire On Guernsey *Governor VII. of the Grée* (R. G. A. S. 3874 P. S.)
Dam On Guernsey *Martin's Dolly III.* (R. G. A. S. 13208 P. S.)
Born Oct. 7, 1918. Imp. with No. 93855. B.: Walter J. Sarre, Island of Guernsey. O.: Charles L. Hill & Son, Rosendale, Wis.

93892 **Imp. Madelon of Jean Du Luth**
Imp. as *Maud of Les Portelettes* (R. G. A. S. 18840 P. S.)
Sire On Guernsey *Governor VII. of the Grée* (R. G. A. S. 3874 P. S.)
Dam On Guernsey *Star III. of Les Portelettes* (R. G. A. S. 4723 F. S.)
Born Oct. 8, 1918. Imp. with No. 93855. B.: T. J. Gallienne, Island of Guernsey. O.: Charles L. Hill & Son, Rosendale, Wis.

93893 **Imp. Nanette of Jean Du Luth**
Imp. as *Vale Annie II.* (R. G. A. S. 18832 P. S.)
Sire On Guernsey *Bickleigh* (R. G. A. S. 3732 P. S.) Dam On Guernsey *Vale Annie* (R. G. A. S. 15299 P. S.)
Born Oct. 11, 1918. Imp. with No. 93855. B.: W. Domaille, Island of Guernsey. O.: Charles L. Hill & Son, Rosendale, Wis.

93894 **Dimple Y.'s Janet of Pine Grove**
Sire *Dimple Y. of Welliversville* 23288. Dam *Pocahontas B.* 42625.
Born Dec. 18, 1918. B. and O.: J. Harold Ikeler, Millville, Pa.

93895 **Pride's Polly Anna**
Sire *Harriton's Pride* 23796. Dam *Polly Anna B.* 63802.
Born March 2, 1919. B. and O.: J. Harold Ikeler, Millville, Pa.

93896 **Dimple Y.'s Easter Lily**
Sire *Dimple Y. of Welliversville* 23288. Dam *Pocahontas Minnehaha of the Valley Farm* 57516.
Born April 23, 1919. B. and O.: J. Harold Ikeler, Millville, Pa.

93897 **Caribou Buttercup**
Sire *Jokastus* 17320. Dam *Holden's Alberta* 52324.
Born Oct. 10, 1918. B. and O.: George C. Stone, Twig, Minn.

93898 **Derilius Rose**
Sire *Imp. Gay Boy of McKerrow Farms* 30406. Dam *Derilius Sequel* 62828.
Born Nov. 29, 1917. B.: H. N. Longley, Dousman, Wis. O.: John Spindler, Stratford, Wis.

93899 **Queen's Maybell of Maplelane**
Sire *Marjorie's Hocus of Westwood* 46932. Dam *Queen's Girl of Elmwood* 79496.
Born May 22, 1919. B. and O.: Frank N. Nunweiler, Springville, N. Y.

93900 **Lorna Louise**
Sire *Invincible of Walter Maple* 36398. Dam *Queen Lorna* 23950.
Born April 7, 1919. B. and O.: Grover Kull, Genoa Junction, Wis.

93901 **Hans' Helen of Pelican**
Sire *Hans of Ethel Lake* 39903. Dam *Hattie Carlton of Maplewood* 55995.
Born Jan. 19, 1919. B. and O.: Alfred Krogstad, Pelican Rapids, Minn.

93902 **Van Cott's Nellie**
Sire *Sequel Mapleton* 33485. Dam *Dora of Hartwick* 54683.
Born Dec. 17, 1918. B.: Cassius Mathewson, Hartwick, N. Y. O.: F. J. Van Cott, Unadilla, N. Y.

93903 **Van Cott's Mary**
Sire *Welcome's Jewel* 44548. Dam *Belle of Laurens* 57804.
Born March 5, 1919. B.: Edwin Webster, Oneonta, N. Y. O.: F. J. Van Cott, Unadilla, N. Y.

93904 **Frances of Ore Hill**
Sire *Imp. Clara's Sequel* 29414. Dam *Imp. Amelia of Ore Hill* 52266.
Born Dec. 25, 1918. B. and O.: Dale E. Rundell, Livingston, Wis.

93905 **Beauty of Ore Hill**
Sire *Imp. Clara's Sequel* 29414. Dam *Alfalfa's Pride* 37699.
Born Dec. 26, 1918. B. and O.: Dale E. Rundell, Livingston, Wis.

93906 **Buttercup of Ore Hill**
Sire *Captain of Ore Hill* 46086. Dam *Ada of Ore Hill* 51385.
Born Dec. 29, 1918. B. and O.: Dale E. Rundell, Livingston, Wis.

93907 **Ore Hill's Daffodil**
Sire *Imp. Clara's Sequel* 29414. Dam *Carrie of Ore Hill* 61675.
Born Jan. 9, 1919. B. and O.: Dale E. Rundell, Livingston, Wis.

93908 **Beauty of Roxana**
Sire *Maplehurst of Garrattsville* 21916. Dam *Maplehurst's Roxana* 54830.
Born June 7, 1916. B. and O.: J. E. Thurston, New Lisbon, N. Y.

93909 **Yeksa's Lady Helen**
Sire *Lord Yeksa's Boy* 28738. Dam *Lady Helen of Breeze Hill* 58915.
Born July 23, 1917. B. and O.: Clifford C. Capener, Baraboo, Wis.

93910 **Marquinetta of Breezy Hill**
Sire *Lord Yeksa's Boy* 28738. Dam *Marquinetta* 40830.
Born Sept. 17, 1917. B. and O.: Clifford C. Capener, Baraboo, Wis.

93911 **Lakedale Flora**
Sire *Penthesilia's Champion* 18102. Dam *Flora of Glyndwr* 34000.
Born Feb. 6, 1917. Twin with bull No. 47075. B.: Helendale Farms, Milwaukee, Wis. O.: Reuben F. Erickson, Marine on Saint Croix, Minn.

93912 **Buttercup's Hilda of Maple Vista**
Sire *April Boy of Fairview* 33832. Dam *Miss Haidee's Buttercup* 52656.
Born May 21, 1919. B.: W. H. Landis, Wooster, Ohio. O.: W. H. Landis & Son, Wooster, Ohio.

93913 **Haddon's Carolina's Belle**
Sire *Hopeful Joe of Haddon* 44283. Dam *Spring Brook Island Busy Bee's Rose* 71438.
Born April 3, 1919. B. and O.: E. T. Gill, Haddonfield, N. J.

93914 **Lady Cornelia of Ewing**
Sire *Sylvan of Rich Neck* 33810. Dam *Marguerite's Pride Lady* 62010.
Born Jan. 31, 1919. B. and O.: Oaklands Farm Co., Trenton Junction, N. J.

93915 **Buttercup Daisy's Gentle Guernsey**
Sire *Dairymaid's Glenwood of Waukesha* 32178. Dam *Buttercup Daisy* 56595.
Born March 27, 1919. B. and O.: Levi Ressler, Jr., Nappanee, Ind.

93916 **Daisy of Thorpe**
Sire *Count Marshall* 11739. Dam *Imp. Maid of Sarnia* 35663.
Born Feb. 3, 1915. B. and O.: Olaf Th. Sherping, Fergus Falls, Minn.

93917 **Grace of Thorpe**
Sire *Sultan of Prospect* 16449. Dam *Maid of Thorpe* 45847.
Born Nov. 1, 1917. B. and O.: Olaf Th. Sherping, Fergus Falls, Minn.

93918 **Golden Fairflax of Jean Du Luth**
Sire *Golden Noble of the Lakes* 37091. Dam *Jean Du Luth Flaxy* 53935.
Born May 22, 1919. B. and O.: Jean Du Luth Farm, Inc., Nickerson, Minn.

93919 **Golden Cybela of Jean Du Luth**
Sire *Golden Noble of the Lakes* 37091. Dam *Camilla May Rose of Jean Du Luth* 65639.
Born June 6, 1919. B. and O.: Jean Du Luth Farm, Inc., Nickerson, Minn.

93920 **Golden Della of Jean Du Luth**
Sire *Golden Noble of the Lakes* 37091. Dam *Imp. Dimple Spurs of Jean Du Luth* 69500.
Born June 9, 1919. B. and O.: Jean Du Luth Farm, Inc., Nickerson, Minn.

93921 **Cherry Blossom of Bon Ayre**
Sire *Paul of Locust Hill* 37858. Dam *Cherry Blossom of Allerton* 70555.
Born Dec. 24, 1918. B. and O.: Henry Kriess, Butler, Pa.

93922 **Little Annie of Clover Farm**
Sire *Imp. Aimable of the Isle* 18373. Dam *Annie Dee of Bradhurst* 37763.
Born June 26, 1918. B. and O.: James L. McIntosh, Dovesville, S. C.

93923 **Countess Rose of Clover Farm**
Sire *Imp. Aimable of the Isle* 18373. Dam *Countess Nottoway of Burkeville* 30794.
Born Aug. 25, 1918. B. and O.: James L. McIntosh, Dovesville, S. C.

93924 **May Rose of Appletree Point**
Sire *Pencoyd's Secret Marose* 48332. Dam *Myrtle Rose* 74015.
Born Dec. 21, 1918. B. and O.: Mrs. R. Stuyvesant Pierrepont, Far Hills, N. J.

93925 **Overland's Royal Rose's Buttercup**
Sire *Imp. Overland's Gay Boy* 26121. Dam *Overland's Royal Rose* 47208.
Born March 13, 1919. B. and O.: David McComas, Ottawa, Kansas.

93926 **May Royal's Lady Grée 2d**
Sire *Imp. Overland's Gay Boy* 26121. Dam *May Royal's Lady Grée* 46273.
Born April 1, 1919. B. and O.: David McComas, Ottawa, Kansas.

93927 **Pride Home Dora**
Sire *Geraldine's Yeoman's King* 45961. Dam *Imp. Jack's Dora of the Vrangue* 27029.
Born May 24, 1919. B. and O.: J. Will Mayes, Howard, Pa.

93928 **Mysie's Nancy of Claremont**
Sire *President's Mysie* 24141. Dam *Mar's Sequel of Claremont* 75832.
Born Aug. 2, 1917. B. and O.: L. D. Smith, Berkeley, Cal.

93929 **Claremont Blossom**
Sire *Golden Kitchener of Bella Vista* 40102. Dam *Mysie's Cherry of Claremont* 83042.
Born Jan. 20, 1918. B. and O.: L. D. Smith, Berkeley, Cal.

93930 **Queen of Claremont**
Sire *Golden Kitchener of Bella Vista* 40102. Dam *Mysie's Jane of Claremont* 75833.
Born April 21, 1918. B. and O.: L. D. Smith, Berkeley, Cal.

93931 **Geane of Claremont**
Sire *Golden Kitchener of Bella Vista* 40102. Dam *Mysie's Pride of Claremont* 71780.
Born May 15, 1918. B. and O.: L. D. Smith, Berkeley, Cal.

93932 **Claremont Kewpie**
Sire *Golden Kitchener of Bella Vista* 40102. Dam *Mysie's Babe of Claremont* 85655.
Born May 28, 1918. B. and O.: L. D. Smith, Berkeley, Cal.

93933 **Estella Ultra Lassie of Suburban Farm**
Sire *King's Vanguard* 22719. Dam *Estella Cooper of Suburban Farm* 69131.
Born Nov. 29, 1918. B. and O.: James H. Seaman, Glens Falls, N. Y.

93934 **Maud's Anna of Cornwell**
Sire *Edgemont Demonstrator* 32995. Dam *Maud of Cornwell* 63996.
Born March 29, 1919. B. and O.: A. Mayo McKeown, Cornwell, S. C.

93935 **Gladys Belle**
Sire *Albany's King of A. D. F.* 39310. Dam *Gladys of Holmdene* 45144.
Born April 22, 1919. B. and O.: Edward Lowe, Grand Rapids, Mich.

93936 **Primrose Bonnie's Buttercup**
Sire *Glendalia's Chief of Waldorf Farm* 41958. Dam *Primrose Bonnie* 72749.
Born Dec. 25, 1918. B. and O.: F. W. Gardner, Hoosick Falls, N. Y.

93937 **Miss Rose of Emmadine**
Sire *Inspector of Indian Bridge* 35150. Dam *Criterion's Rosaline of Bellview* 65628.
Born Dec. 19, 1918. B. and O.: Robert Stuart, Hopewell Junction, N. Y.

93938 **Masher's Gladys of Emmadine**
Sire *Inspector of Indian Bridge* 35150. Dam *Masher's Gladys* 66715.
Born Feb. 19, 1919. B. and O.: Robert Stuart, Hopewell Junction, N. Y.

93939 **Golden Molly of Mondamin**
Sire *Langwater Golden Secret 2d* 34481. Dam *Molly of Mondamin* 68312.
Born Dec. 18, 1918. B. and O.: Herbert T. Borden, Mickleton, N. J.

93940 **Secret's Beauty of Mondamin**
Sire *Langwater Golden Secret 2d* 34481. Dam *Golden Lad's Beauty* 41459.
Born Jan. 25, 1919. B. and O.: Herbert T. Borden, Mickleton, N. J.

93941 **Golden Rose of Mondamin**
Sire *Golden Secret of Brookdale* 43219. Dam *Gold Rose's Secret* 80638.
Born Feb. 11, 1919. B. and O.: Herbert T. Borden, Mickleton, N. J.

93942 **Pixie's Daisy of Fair View**
Sire *Pixie's Sequel, Jr.* 21083. Dam *Yaba* 62376.
Born Dec. 17, 1918. B. and O.: Peter Krings, Arkansaw, Wis.

93943 **Casterilius's Bonnie of Fair View**
Sire *Pixie's Sequel, Jr.* 21083. Dam *Magnolia of Wyndham* 27989.
Born Dec. 22, 1918. B. and O.: Peter Krings, Arkansaw, Wis.

93944 **Ames May Queen Gamma**
Sire *Lady Grée's May King of Jean Du Luth* 38186. Dam *Miss of St. Louis 2d* 32977.
Born May 30, 1919. B. and O.: Iowa State College, Ames, Iowa.

93945 **Lattingtown Girl**
Sire *King Houston* 54364. Dam *Lattingtown Princess* 55210.
Born Jan. 26, 1919. B. and O.: Clifford V. Brokaw, Glen Cove, N. Y.

93946 **Long Queen of Hickory Grove**
Sire *Mina's Teddy* 35632. Dam *Long Queen of Mixter Farm* 34910.
Born Dec. 26, 1918. B. and O.: Urban L. Koehler, Van Wert, Ohio.

93947 **Tricksy Girl of Hickory Grove**
Sire *Mina's Teddy* 35632. Dam *Clara's Lady* 61223.
Born Feb. 2, 1919. B. and O.: Urban L. Koehler, Van Wert, Ohio.

93948 **Polly Anna of Cedarwood 2d**
Sire *Golden Hero of Cedarwood* 34008. Dam *Polly Anna of Cedarwood* 73019.
Born Jan. 26, 1919. B. and O.: D. E. Hoag, Oakfield, Wis.

93949 **Rose of Cedarwood**
Sire *Golden Hero of Cedarwood* 34008. Dam *Petiā's Pet of Cedarwood* 73018.
Born Feb. 8, 1919. B. and O.: D. E. Hoag, Oakfield, Wis.

93950 **May King's Yeksa Queen**
Sire *Duchess's May King of Bailey Falls* 48528. Dam *Park's Yeksa Queen 2d's Pride* 35593.
Born Jan. 28, 1919. B.: Bailey Falls Farm, Oglesby, Ill. O.: Albert Schultz, Pewaukee, Wis.

93951 **Daisy's Amorita**
Sire *Dido's King of Forest Hill* 46317. Dam *Amorita Daisy* 36836.
Born March 12, 1919. B. and O.: W. H. Rheingans, Chippewa Falls, Wis.

93952 **Aluta**
Sire *Mixter Leatherface* 43614. Dam *Alhata* 39865.
Born Jan. 20, 1919. B. and O.: J. L. Snyder, East Lansing, Mich.

93953 **Ella May of Wa-Wa-Yandah**
Sire *Top Mast of Maple Glen* 39864. Dam *Tulip du Pont Chêne* 42492.
Born Jan. 8, 1919. B. and O.: Fred Cady & Sons, Sennett, N. Y.

93954 **Annabelle of Sunny Hillside**
Sire *Brookmead's Standard* 32020. Dam *Fern Crest's Snow* 64500.
Born Aug. 17, 1917. Twin with bull No. 48112. B.: Amos Bryan, Perkasie, Pa. O.: Charles E. Martin, Waynesboro, Pa.

93955 **Pollyanna of Sunny Hillside**
Sire *Defender of Orphanage* 25410. Dam *Georgia's Buttercup* 64499.
Born March 2, 1918. B. and O.: Charles E. Martin, Waynesboro, Pa.

93956 **Raider's Hazel of Gazelle**
Sire *Raider's Gleaner of Waddington* 45875. Dam *Hazel of Hazelbrook* 51593.
Born March 31, 1919. B. and O.: D. T. Bishop, Hartville, Ohio.

93957 **Fletcher's June of Four Mile**
Sire *May's May King Glenwood of Ingleside* 39332. Dam *Stranford's Little Alice of Ingleside* 47304.
Born June 1, 1919. B. and O.: Fletcher Paper Co., Alpena, Mich.

93958 **Iris of Dyer Farms**
Sire *Beau Brummel's Mars of Dyer Farms* 43068. Dam *Brookside Violet* 42410.
Born March 3, 1919. B. and O.: H. Edward Dyer, Rutland, Vt.

93959 **Meadow Brook's May**
Sire *Homestead Rain Maker* 46692. Dam *Homestead Hilda 2d* 76733.
Born March 26, 1919. B.: L. V. Axtell, Perry, Ohio. O.: Fred S. Few, Painesville, Ohio.

93960 **Meadow Brook's Lucy**
Sire *Homestead Rain Maker* 46692. Dam *Homestead Lucretia* 72098.
Born April 6, 1919. B.: L. V. Axtell, Perry, Ohio. O.: Fred S. Few, Painesville, Ohio.

93961 **Balmoral's Shamrock**
Sire *McK.'s George* 37909. Dam *Imp. May Queen of Balmoral* 74511.
Born Dec. 19, 1918. B. and O.: C. K. Turner, Winnsboro, S. C.

93962 **Cash Corner Girl**
Sire *Reuben of Edgewater* 31786. Dam *Olivita of Troy* 69536.
Born April 5, 1919. B.: F. E. Patterson, Greenville, Del. O.: Kenneth Price, Middletown, Del.

93963 **Mary Jane of Troy**
Sire *Reuben of Edgewater* 31786. Dam *Orpah of Troy* 29331.
Born March 22, 1919. B. and O.: F. E. Patterson, Greenville, Del.

93964 **Billie of Sunny-Slope's Fern**
Sire *Billie of Sunny-Slope* 39319. Dam *Fern of Louis Corners* 45322.
Born Oct. 23, 1918. B.: F. F. Thielke, Kiel, Wis. O.: Pinehurst Farms Co., Sheboygan Falls, Wis.

93965 **May King's Fair Gift**
Sire *May King's Vrangue of Ingleside* 15430. Dam *Imp. Fair Gift of Sarnia* 76773.
Born Jan. 4, 1919. B.: Charles L. Hill, Rosendale, Wis. O.: Peter Reiss, Sheboygan Falls, Wis.

93966 **Billie's Golden Lady**
Sire *Billie of Sunny-Slope* 39319. Dam *Golden Lady of Louis Corners* 45321.
Born Feb. 3, 1919. B.: F. F. Thielke, Kiel, Wis. O.: Peter Reiss, Sheboygan Falls, Wis.

93967 **Nestling College Queen**
Sire *Langwater College King* 25837. Dam *Nestling 3d's Queen* 57601.
Born Nov. 11, 1918. B. and O.: Massachusetts Agricultural College, Amherst, Mass.

93968 **Criterion's Bell of Rockstone 2d**
Sire *Lord Rose Mar's Governor* 45364. Dam *Criterion's Bell of Rockstone* 75776.
Born March 27, 1919. B. and O.: Albert D. Mills, Pittsford, Vt.

93969 **Criterion's Rose of Rockstone 2d**
Sire *Lord Rose Mar's Governor* 45364. Dam *Criterion's Rose of Rockstone* 75777.
Born April 3, 1919. B. and O.: Albert D. Mills, Pittsford, Vt.

93970 **Orchard View Rosemary**
Sire *Detonator of Longwood* 42069. Dam *Sylvia of Hylsted* 60347.
Born April 30, 1919. B. and O.: Howard Atwood, Bolton, Mass.

93971 **Minuet of Upland Farms 2d**
Sire *Langwater Holliston* 28055. Dam *Minuet of Upland Farms* 59357.
Born May 11, 1919. B. and O.: Frank P. Frazier, Ipswich, Mass.

93972 **Caroline of Littleton**
Sire *Geneva's Happy Sailor* 49552. Dam *Rebecca of Littleton* 42426.
Born June 12, 1919. B. and O.: Walter W. Preston, Bel Air, Md.

93973 **Golden Amelia of Buttonwood**
Sire *Imp. Golden Noble II. of the Briquet* 40951. Dam *Lizzie of Buttonwood* 91661.
Born April 7, 1919. B. and O.: William A. Lieber, Bryn Mawr, Pa.

93974 **Daisy's Queen**
Sire *Queen's Souvenir of Keewaydin* 47286. Dam *Venus's Daisy* 79086.
Born Jan. 24, 1919. B. and O.: John P. Gengler, Delphos, Ohio.

93975 **Glenwood's Eve of Farrow Corners**
Sire *Sequel's Glenwood of Linwood* 41767. Dam *Buttercup of Linwood* 69980.
Born Dec. 24, 1918. B.: Homer F. Rundell, Livingston, Wis. O.: Turner A. Farrow, Fisk, Wis.

93976 **Holly-Doone Gertrude Sunderland**
Sire *Teddy Bay* 37680. Dam *Sunderland's Gertrude of Lawnsdale* 56292.
Born June 15, 1918. B.: C. M. Paul, Staunton, Va. O.: Holly-Doone Farms, Inc., Richmond, Va.

93977 **Rega's Manola**
Sire *Golddust C.* 34765. Dam *Rega Regent* 65519.
Born Dec. 27, 1918. B. and O.: Est. H. M. Clark, Orford, N. H.

93978 **Tricksey's Yeksarose**
Sire *Tricksey's Sam* 15289. Dam *Yeksarose 5th* 39973.
Born May 5, 1919. B. and O.: Helendale Farms, Milwaukee, Wis.

93979 **Moira Rose of Crane Farm**
Sire *Tristan's King* 19088. Dam *Moira Butter Queen* 38818.
Born Feb. 8, 1916. B. and O.: E. A. Rutenber, Logansport, Ind.

93980 **Joanna of Clover Farm**
Sire *Imp. Aimable of the Isle* 18373. Dam *Imp. Jeanette de la Galiotte II.* 74524.
Born Nov. 15, 1918. B. and O.: James L. McIntosh, Dovesville, S. C.

93981 **Snowball of Clover Farm**
Sire *Imp. Aimable of the Isle* 18373. Dam *Violet of Clover Farm* 88100.
Born Nov. 9, 1918. B. and O.: James L. McIntosh, Dovesville, S. C.

93982 **Aimable's Jenny of Clover Farm**
Sire *Imp. Aimable of the Isle* 18373. Dam *Imp. Jenny of the Effards* 74545.
Born Dec. 25, 1918. B. and O.: James L. McIntosh, Dovesville, S. C.

93983 **Aimable's Nina of Clover Farm**
Sire *Imp. Aimable of the Isle* 18373. Dam *Imp. Nina II. of the Vauxbelets* 74556.
Born Jan. 17, 1919. B. and O.: James L. McIntosh, Dovesville, S. C.

93984 **Gemsey's Princess of Clover Farm**
Sire *Gemsey's Prince of Burkeville* 43596. Dam *Gemsey's Pride of Burkeville* 66733.
Born April 2, 1919. B. and O.: James L. McIntosh, Dovesville, S. C.

93985 **Falcon's Emeline**
Sire *Duke of Falcon's Flight* 32123. Dam *Violetta of Fern Ravine* 43787.
Born Feb. 19, 1919. B. and O.: B. Austin Cheney, Litchfield, Conn.

93986 **Falcon's Ethel**
Sire *Duke of Falcon's Flight* 32123. Dam *Stockbridge Olive* 30883.
Born Feb. 24, 1919. B. and O.: B. Austin Cheney, Litchfield, Conn.

93987 **Falcon's Edna**
Sire *Jerome of Falcon's Flight* 45027. Dam *Hortense of Falcon's Flight* 61158.
Born Feb. 28, 1919. B. and O.: B. Austin Cheney, Litchfield, Conn.

93988 **Falcon's Ella**
Sire *Choice of Elm Tree Farm* 24007. Dam *Stockbridge Mabel* 33310.
Born March 2, 1919. B. and O.: B. Austin Cheney, Litchfield, Conn.

93989 **Falcon's Essie**
Sire *General Pershing of Falcon's Flight* 45028. Dam *Gisela of Falcon's Flight* 74697.
Born March 29, 1919. B. and O.: B. Austin Cheney, Litchfield, Conn.

93990 **Falcon's Elsie**
Sire *Duke of Falcon's Flight* 32123. Dam *Felice of Falcon's Flight* 71209.
Born April 3, 1919. B. and O.: B. Austin Cheney, Litchfield, Conn.

93991 **Falcon's Eva**
Sire *Falcon's Proud Warrior* 47559. Dam *Sappho of Falcon's Flight* 76894.
Born April 9, 1919. B. and O.: B. Austin Cheney, Litchfield, Conn.

93992 **Falcon's Emma**
Sire *Choice of Elm Tree Farm* 24007. Dam *Founder's Cassifide* 37578.
Born April 20, 1919. B. and O.: B. Austin Cheney, Litchfield, Conn.

93993 **Falcon's Eleanor**
Sire *Falcon's Proud Warrior* 47559. Dam *Fi Fi of Falcon's Flight* 46495.
Born April 29, 1919. B. and O.: B. Austin Cheney, Litchfield, Conn.

93994 **Friendship May Daisy**
Sire *Brookmead's May Boy* 39673. Dam *Friendship Daisy* 60921.
Born March 31, 1919. B. and O.: A. A. Thompson, Uniontown, Pa.

93995 **Red Cross**
Sire *King Masher 9th* 20974. Dam *Florence Nightingale* 64576.
Born March 29, 1919. B. and O.: E. B. Cassatt, Berwyn, Pa.

93996 **Rose Bishop of Elm Row**
Sire *Sequel's Prince of Michigan* 23726. Dam *Rose Bishop's Tricksey of Elm Row* 38959.
Born Dec. 12, 1916. B. and O.: H. G. Ray, Albion, Mich.

93997 **Christmas Princess of Elm Row**
Sire *Sequel's Prince of Michigan* 23726. Dam *Dolly Bishop of Elm Row* 59546.
Born Dec. 25, 1916. B. and O.: H. G. Ray, Albion, Mich.

93998 **Dixie Darling of Future Hope**
Sire *Billie of Sunny-Slope* 39319. Dam *Grace of Louis Corners* 73467.
Born Jan. 16, 1919. B.: F. F. Thielke, Kiel, Wis. O.: L. T. & E. T. Voigt, Collins, Wis.

93999 **Daisy of Future Hope**
Sire *Chester of Maple Grove* 33403. Dam *Rose of Louis Corners* 34435.
Born March 25, 1919. B.: Alfred Voland, Kiel, Wis. O.: L. T. & E. T. Voigt, Collins, Wis.

94000 **Hazel Oh So of Future Hope**
Sire *Chester of Maple Grove* 33403. Dam *Rose's Bell of Louis Corners* 75223.
Born March 26, 1919. B.: Alfred Voland, Kiel, Wis. O.: L. T. & E. T. Voigt, Collins, Wis.

94001 **Pollyanna of Valley Home**
Sire *Mabel's Prince* 33846. Dam *Goldie of Rising Sun* 51505.
Born Dec. 21, 1918. B. and O.: O. P. Huffine, Van Wert, Ohio.

94002 **Pride of Valley Home**
Sire *Mabel's Prince* 33846. Dam *Queen of Mapledale's Rosie* 63177.
Born Dec. 28, 1918. B. and O.: O. P. Huffine, Van Wert, Ohio.

94003 **Dairy Maid of Valley Home**
Sire *Cottie's Royal Laddie* 29024. Dam *Mabel of Convoy* 47463.
Born Feb. 8, 1919. B. and O.: O. P. Huffine, Van Wert, Ohio.

94004 **Buttercup of Valley Home**
Sire *Mabel's Prince* 33846. Dam *Nancy Pearl* 71253.
Born Feb. 10, 1919. B. and O.: O. P. Huffine, Van Wert, Ohio.

94005 **Lassie of Valley Home**
Sire *Mabel's Prince* 33846. Dam *Lady of Convoy Stock Farm* 69344.
Born Feb. 10, 1919. B. and O.: O. P. Huffine, Van Wert, Ohio.

94006 **Daisy of Valley Home**
Sire *Mabel's Prince* 33846. Dam *Queen of Mapledale's Star* 68230.
Born March 11, 1919. B. and O.: O. P. Huffine, Van Wert, Ohio.

94007 **Eulalie of Maple Farm**
Sire *Eagle Eye of Maple Farm* 42852. Dam *Luna Ford of Maple Farm* 77045.
Born Jan. 10, 1919. B. and O.: Nelson H. Howe, McDonough, N. Y.

94008 **Joanna Ford of Maple Farm**
Sire *Eagle Eye of Maple Farm* 42852. Dam *Wanda Ford of Maple Farm* 77044.
Born March 10, 1919. B. and O.: Nelson H. Howe, McDonough, N. Y.

94009 **Xmas of Seneca Trail**
Sire *Vulcan of Caslon* 33592. Dam *Minnehaha of Westwood* 41432.
Born Dec. 25, 1918. B. and O.: C. R. Owens, Freedom, N. Y.

94010 **Nebraska Glory**
Sire *Nettie's Bob* 47309. Dam *Nebraska Blossom* 75200.
Born March 10, 1919. B. and O.: Ernest A. Olson, Stromsburg, Nebr.

94011 **Nebraska Hopeful**
Sire *Nettie's Bob* 47309. Dam *Betsy Lincoln* 37875.
Born May 20, 1919. B. and O.: Ernest A. Olson, Stromsburg, Nebr.

94012 **Chilmark's Itchen's Nosegay**
Sire *Itchen's King of Chilmark* 42477. Dam *Nosegay of Chilmark* 48897.
Born Feb. 27, 1919. B. and O.: V. Everit Macy, Ossining, N. Y.

94013 **Valentine's Violet**
Sire *Carranza* 27313. Dam *Octorene's Valentine* 64039.
Born Jan. 31, 1919. B. and O.: Mrs. S. C. Langdell, Eau Claire, Wis.

94014 **Phoebeline**
Sire *Carranza* 27313. Dam *Pleasant Phoebe* 64037.
Born May 5, 1919. B. and O.: Mrs. S. C. Langdell, Eau Claire, Wis.

94015 **Alta Dorothy**
Sire *Imp. Palo Joker* 41405. Dam *Dorothy of Edgewater* 31892.
Born May 7, 1919. B. and O.: Palo Alto Stock Farm, Palo Alto, Cal.

94016 **Heartsease of the Glen**
Sire *Golden Lad of The Forges* 35765. Dam *All Heart of the Glen* 64402.
Born Feb. 8, 1919. B. and O.: H. A. C. Taylor, Newport, R. I.

94017 **Alma Buckley**
Sire *Twinkle's Anchor* 34660. Dam *Minnie Buckley* 36081.
Born June 20, 1918. B. and O.: Irving W. Bates, East Barre, Vt.

94018 **Maud Buckley**
Sire *Twinkle's Anchor* 34660. Dam *Ehlma Buckley* 48287.
Born June 23, 1918. B. and O.: Irving W. Bates, East Barre, Vt.

94019 **Haraf's Queen**
Sire *Ramée's May King of Maplehurst* 33984. Dam *Helena of Highway* 64147.
Born Jan. 20, 1918. B. and O.: Charles E. Raffensperger, Arendtsville, Pa.

94020 **Haraf's May**
Sire *Ramée's May King of Maplehurst* 33984. Dam *Nannie of Highway* 35374.
Born June 16, 1918. B. and O.: Charles E. Raffensperger, Arendtsville, Pa.

94021 **Norretta's Belle of St. Lawrence**
Sire *Nancy's Lad of Maple Hill* 37375. Dam *Norretta's Belle* 65618.
Born Dec. 23, 1918. B. and O.: Leonard M. Rowe, Ogdensburg, Wis.

94022 **Maggie of Alban Corners**
Sire *Casterilius of Garfield* 33015. Dam *Queen of New Hope* 56004.
Born April 9, 1919. B. and O.: Carl A. Hole, Rosholt, Wis.

94023 **Imp. Viola of Jean Du Luth**
Imp. as *Violette of the Brickfield* (R. G. A. S. 18724 P. S.)
Sire On Guernsey *Brickfield Beauty's Governor* (R. G. A. S. 3783 P. S.)
Dam On Guernsey *Violet of La Fosse* (R. G. A. S. 13055 P. S.)
Born Aug. 20, 1918. Imp. with No. 93855. B.: E. A. Best, Island of Guernsey. O.: Charles L. Hill & Son, Rosendale, Wis.

94024 **Queen of Clifton**
Sire *Duke of Glen-Rose* 34207. Dam *New Year's Glenwood* 37952.
Born April 19, 1919. B. and O.: William O. Mistele, Kendall, Wis.

94025 **Clover of Elkview**
Sire *Gypsy's Billy* 39559. Dam *Christmas of Elkview 2d* 72958.
Born Jan. 24, 1919. B. and O.: A. J. Cullen, Elkview, Pa.

94026 **Etta of Elkview**
Sire *Gypsy's Billy* 39559. Dam *Edith M. of Elkview 2d* 66442.
Born Jan. 28, 1919. B. and O.: A. J. Cullen, Elkview, Pa.

94027 **Ethel C. of Elkview 2d**
Sire *Gypsy's Billy* 39559. Dam *Ethel C. of Elkview* 51647.
Born Feb. 2, 1919. B. and O.: A. J. Cullen, Elkview, Pa.

94028 **Blossom of North Slope**
Sire *St. Nick of Saradale* 28911. Dam *New Hope Blossom* 51918.
Born March 12, 1919. B. and O.: O. Joseph Dahl, Blair, Wis.

94029 **Juliana of Seas Branch**
Sire *Friquet's Pride II.'s King* 42703. Dam *Golden Julia* 55203.
Born Dec. 28, 1918. B. and O.: John Syverhus, Westby, Wis.

94030 **Moana's Mildred**
Sire *La Fallaize Ivy Jewel* 36064. Dam *Moana* 70046.
Born Jan. 10, 1919. B. and O.: C. T. Gilbert, Shaw, Oregon.

94031 **Encino Lad's Granddaughter**
Sire *La Fallaize Ivy Jewel* 36064. Dam *Mayflower's Priscilla* 62554.
Born April 2, 1919. B. and O.: William C. Gilbert, Shaw, Oregon.

94032 **Winsome Winifred**
Sire *La Fallaize Ivy Jewel* 36064. Dam *Welcome Lassie* 62555.
Born May 7, 1919. B. and O.: C. T. Gilbert, Shaw, Oregon.

94033 **Pink of Buena Vista Farm**
Sire *Elizabeth's Ultra King* 40110. Dam *Dainty Maid of Buena Vista Hill Farm* 57904.
Born Sept. 4, 1918. B. and O.: J. K. White, Groton, Vt.

94034 **Viola of Buena Vista Farm**
Sire *Elizabeth's Ultra King* 40110. Dam *Irene of Buena Vista Hill Farm* 36547.
Born Sept. 9, 1918. B. and O.: J. K. White, Groton, Vt.

94035 **Violet of Buena Vista Farm**
Sire *Elizabeth's Ultra King* 40110. Dam *Rowena of Elmwell* 31553.
Born Sept. 17, 1918. B. and O.: J. K. White, Groton, Vt.

94036 **Phlox of Buena Vista Farm**
Sire *Elizabeth's Ultra King* 40110. Dam *Beth of Buena Vista Hill Farm* 50697.
Born Sept. 27, 1918. B. and O.: J. K. White, Groton, Vt.

94037 **Anchorena**
Sire *Monadnock's Sheet Anchor* 31680. Dam *Marshallena* 41026.
Born March 20, 1917. B. and O.: Est. H. G. Staples, Dryden, Maine.

94038 **New Year Rose**
Sire *Monadnock's Sheet Anchor* 31680. Dam *Governor's Spotswood Sweet Brier* 50663.
Born Jan. 1, 1919. B. and O.: Est. H. G. Staples, Dryden, Maine.

94039 **Queen of Greenvale**
Sire *Imperial of Birchwood* 19271. Dam *Errant's Nellette* 40565.
Born March 23, 1919. B. and O.: Bryce McAdam, Mosinee, Wis.

94040 **Sundari's Beauty Eagle**
Sire *Beauty Eagle's Bonny Boy* 42893. Dam *Imp. Sundari XXXIV.* 50264.
Born April 7, 1919. B. and O.: S. G. Courteen, Oconomowoc, Wis.

94041 **Beauty Eagle's Fanny**
Sire *Beauty Eagle's Bonny Boy* 42893. Dam *Fanny's Countess Monmouth* 47228.
Born April 12, 1919. B. and O.: S. G. Courteen, Oconomowoc, Wis.

94042 **Albamont Bellflower**
Sire *Langwater Crusader* 28059. Dam *St. Austell Diana* 79409.
Born April 24, 1919. B.: C. G. Parnall, Jackson, Mich. O.: J. C. Haartz, Campton, N. H.

94043 **Albamont Azalea**
Sire *Langwater Fisherman* 21873. Dam *Mixter Queen of Hardwick* 62966.
Born May 28, 1919. B.: Est. George Mixter, Hardwick, Mass. O.: J. C. Haartz, Campton, N. H.

94044 **Albamont Aster**
Sire *Red Rover of Linda Vista* 42272. Dam *St. Austell Daisy* 84891.
Born June 2, 1919. B. and O.: J. C. Haartz, Campton, N. H.

94045 **Albamont Anemone**
Sire *Langwater Fisherman* 21873. Dam *Mixter White Spot* 62942.
Born June 4, 1919. B.: Est. George Mixter, Hardwick, Mass. O.: J. C. Haartz, Campton, N. H.

94046 **Rock Maple Fairy**
Sire *Mixter Demonstrator* 27481. Dam *Yeoman's Mixter Fairy* 58070.
Born March 21, 1919. B.: Est. George Mixter, Hardwick, Mass. O.: Joseph B. Henderson, Pepperell, Mass.

94047 **Hanover Duchess**
Sire *Vietta's Boy of Beaver Valley* 41680. Dam *Bloom of Beaver Valley* 60736.
Born Jan. 4, 1919. B.: W. T. Matzen, Columbus, Nebr. O.: Rabeler Bros., Leigh, Nebr.

94048 **Alpha's Girl of Valley View**
Sire *Hillside Favorite* 30060. Dam *Chief's Alpha of Fairview* 38712.
Born Dec. 28, 1918. B. and O.: George L. Reed, Craftsbury, Vt.

94049 **Bonitia's Blue Bell of Brookside**
Sire *Bonitia's Jewel of Brookside* 47612. Dam *Ma's Pride of Brookside* 74972.
Born April 20, 1919. B. and O.: D. H. Skinner, Waitsfield, Vt.

94050 **Bonitia's Lass of Brookside**
Sire *Bonitia's Jewel of Brookside* 47612. Dam *Pa's Pride of Brookside* 74973.
Born April 20, 1919. B. and O.: D. H. Skinner, Waitsfield, Vt.

94051 **Tryona Belle**
Sire *Twinkle's Anchor* 34660. Dam *Winona Belle* 49925.
Born Jan. 26, 1919. B. and O.: Irving W. Bates, East Barre, Vt.

94052 **Lucy R. May**
Sire *Twinkle's Anchor* 34660. Dam *May's Dorothy* 31181.
Born March 10, 1919. B. and O.: Irving W. Bates, East Barre, Vt.

94053 **Mabel of Kirk Meadows**
Sire *Michael of Applecot* 34559. Dam *Ina of Kirk Meadows* 61799.
Born April 7, 1919. B. and O.: E. M. Kirkpatrick, Schuylerville, N. Y.

94054 **Brookdell Ultra May**
Sire *Gayhead's May King* 39877. Dam *Sequel's Pride's Topsy* 52377.
Born Jan. 13, 1919. B. and O.: Dallas E. Prouty, Fort Ann, N. Y.

94055 **Brookdell Kathryn**
Sire *Gayhead's May King* 39877. Dam *Katie of Harmony* 57821.
Born Feb. 15, 1919. B. and O.: Dallas E. Prouty, Fort Ann, N. Y.

94056 **Jeanette Sequel of Granger**
Sire *Galaxy's Sequel's Buttercup* 35772. Dam *Tressie Eminence* 64519.
Born Jan. 23, 1919. B. and O.: L. G. Graff, Medina, Ohio.

94057 **Pauline Sequel of Maple Ridge**
Sire *Galaxy's Sequel's Buttercup* 35772. Dam *Ethelyn of Maple Ridge* 42136.
Born March 7, 1919. B. and O.: L. G. Graff, Medina, Ohio.

94058 **Lihou of Shady Lawn Guernsey Farm**
Sire *Paul Poster of Drury Lane Farm* 46823. Dam *Elnora E. of Drury Lane Farm* 76590.
Born Jan. 24, 1919. B.: F. E. Drury, Willoughby, Ohio. O.: Elmer Jacobs, Chesterland, Ohio.

94059 **Imp. Queen of Roussaillerie**
(R. G. A. S. 17639 P. S.)
Sire On Guernsey *Sequel's Victor II.* (R. G. A. S. 3772 P. S.) Dam On Guernsey *Star of Roussaillerie* (R. G. A. S. 13215 P. S.)
Born Aug. 9, 1917. Imp. with No. 93855. B.: J. T. White, Island of Guernsey. O.: Charles L. Hill & Son, Rosendale, Wis.

94060 **Imp. Pearl VII. of La Grande Rue**
(R. G. A. S. 17837 P. S.)
Sire On Guernsey *Ivy's Emblem* (R. G. A. S. 3804 P. S.) Dam On Guernsey *Pearl of La Grande Rue* (R. G. A. S. 3678 F. S.)
Born Nov. 17, 1917. Imp. with No. 93855. B.: R. H. Nicholson, Island of Guernsey. O.: Charles L. Hill & Son, Rosendale, Wis.

94061 **Imp. Abreuveur's Flossie**
(R. G. A. S. 17936 P. S.)
Sire On Guernsey *Sequel's Mascot* (R. G. A. S. 3301 P. S.) Dam On Guernsey *Flossie II. des Abreuveurs* (R. G. A. S. 11867 P. S.)
Born Dec. 31, 1917. Imp. with No. 93855. B.: E. Roussel, Island of Guernsey. O.: Charles L. Hill & Son, Rosendale, Wis.

94062 **Imp. Weymouth's Darling**
(R. G. A. S. 18000 P. S.)
Sire On Guernsey *Governor of the Corbinez* (R. G. A. S. 3302 P. S.) Dam On Guernsey *Linden's Glory* (R. G. A. S. 11479 P. S.)
Born Jan. 19, 1918. Imp. with No. 93855. B.: W. De Gruchy, Island of Guernsey. O.: Charles L. Hill & Son, Rosendale, Wis.

94063 **Imp. Sailor Maid of Four Pine**
Imp. as *Sailor Maid* (R. G. A. S. 17971 P. S.)
Sire *Imp. Sailor Lad of the Fontaines* 51090. Dam On Guernsey *Royal Maid* (R. G. A. S. 11571 P. S.)
Born Jan. 20, 1918. Imp. with No. 93855. B.: C. Kitts, Island of Guernsey. O.: Charles L. Hill & Son, Rosendale, Wis.

94064 **Imp. Lady Hester of Rozel Farm**
(R. G. A. S. 18223 P. S.)
Sire On Guernsey *Admiral des Ruettes* (R. G. A. S. 3839 P. S.) Dam On Guernsey *Lady Hester of Courtil Blicq III.* (R. G. A. S. 15512 P. S.)
Born March 21, 1918. Imp. with No. 93855. B.: Edwin Burnell, Island of Guernsey. O.: Charles L. Hill & Son, Rosendale, Wis.

94065 **Imp. Cherry of the Blanches**
(R. G. A. S. 18263 P. S.)
Sire On Guernsey *Hunguets de Bas Wimsome* (R. G. A. S. 3643 P. S.) Dam On Guernsey *Sundari X XVI.* (R. G. A. S. 6856 P. S.)
Born May 11, 1918. Imp. with No. 93855. B.: G. R. Rose, Island of Guernsey. O.: Charles L. Hill & Son, Rosendale, Wis.

94066 **Imp. Princess of the Friquet de Haut**
(R. G. A. S. 18752 P. S.)
Sire On Guernsey *Monarch of the Spurs* (R. G. A. S. 3917 P. S.) Dam On Guernsey *Princess of Les Escaliers* (R. G. A. S. 14924 P. S.)
Born Sept. 11, 1918. Imp. with No. 93855. B.: A. Gavet, Island of Guernsey. O.: Charles L. Hill & Son, Rosendale, Wis.

94067 **Imp. Soso of Les Vinaires**
(R. G. A. S. 18797 P. S.)
Sire On Guernsey *Noble Boy* (R. G. A. S. 3976 P. S.) Dam On Guernsey *Ringdale Daisy V.* (R. G. A. S. 10143 P. S.)
Born Sept. 27, 1918. Imp. with No. 93855. B.: D. A. Girard, Island of Guernsey. O.: Charles L. Hill & Son, Rosendale, Wis.

94068 **Imp. Maggie of Four Pine**
Imp. as *Maggie V.* (R. A. A. S. 2283 P. S.)
Sire On Alderney *Raymond of Blaye Farm* (R. A. A. S. 191 P. S.) Dam On Alderney *Maggie* (R. A. A. S. 514 F. S.)
Born June 24, 1917. Imp. to New York, May 21, 1919, in S. S. Michigan, by Charles L. Hill & Son, Rosendale, Wis. B.: A. A. Toussaint, Island of Alderney. O.: Charles L. Hill & Son, Rosendale, Wis.

94069 **Imp. Cherry of Four Pine**
Imp. as *Cherry IX.* (R. A. A. S. 2284 P. S.)
Sire On Alderney *Emperor of Quesnard* (R. A. A. S. 194 P. S.)
Dam On Alderney *Cherry* (R. A. A. S. 488 F. S.)
Born Aug. 29, 1917. Imp. with No. 94068. B.: A. A. Toussaint, Island of Alderney. O.: Charles L. Hill & Son, Rosendale, Wis.

94070 **Imp. Princess Margaret of Verdun Farm**
(R. A. A. S. 2261 P. S.)
Sire On Alderney *Douglas of Dairy Farm* (R. A. A. S. 204 P. S.)
Dam On Alderney *Princess Margaret* (R. A. A. S. 763 P. S.)
Born April 10, 1918. Imp. with No. 94068. B.: J. B. Shade, Island of Alderney. O.: Charles L. Hill & Son, Rosendale, Wis.

94071 **Imp. Nellie IV. of the Clos Bâtel**
(R. A. A. S. 2253 P. S.)
Sire On Alderney *Prince of the Marette* (R. A. A. S. 210 P. S.)
Dam On Alderney *Nellie of the Venelle des Gaudions* (R. A. A. S. 1446 P. S.)
Born April 23, 1918. Imp. with No. 94068. B.: G. Thrussell, Island of Alderney. O.: Charles L. Hill & Son, Rosendale, Wis.

94072 **Imp. Alderney Maggie**
Imp. as *Maggie VI.* (R. A. A. S. 2412 P. S.)
Sire On Alderney *Kitchener of Blaye Farm* (R. A. A. S. 202 P. S.)
Dam On Alderney *Maggie* (R. A. A. S. 514 F. S.)
Born May 21, 1918. Imp. with No. 94068. B.: A. A. Toussaint, Island of Alderney. O.: Charles L. Hill & Son, Rosendale, Wis.

94073 **Imp. Ruby VI. of Blaye Farm**
(R. A. A. S. 2301 P. S.)
Sire On Alderney *Masher of Les Chevaliers* (R. A. A. S. 196 P. S.)
Dam On Alderney *Ruby IV.* (R. A. A. S. 1018 P. S.)
Born June 28, 1918. Imp. with No. 94068. B.: W. P. Duplain, Island of Alderney. O.: Charles L. Hill & Son, Rosendale, Wis.

94074 **Imp. Fleurie of Four Pine**
Imp. as *Fleurie* (R. A. A. S. 2385 P. S.)
Sire On Alderney *Prince of the Marette* (R. A. A. S. 210 P. S.)
Dam On Alderney *Fanny V.* (R. A. A. S. 2011 P. S.)
Born July 1, 1918. Imp. with No. 94068. B.: J. Brooks, Island of Alderney. O.: Charles L. Hill & Son, Rosendale, Wis.

94075 **Imp. Fanny of Four Pine**
Imp. as *Fanny VII.* (R. A. A. S. 2386 P. S.)
Sire On Alderney *Prince of the Marette* (R. A. A. S. 210 P. S.)
Dam On Alderney *Fanny* (R. A. A. S. 363 F. S.)
Born July 10, 1918. Imp. with No. 94068. B.: J. Brooks, Island of Alderney. O.: Charles L. Hill & Son, Rosendale, Wis.

94076 **Imp. Toussaint's Ruby**
(R. A. A. S. 2413 P. S.)
Sire On Alderney *Masher of Les Chevaliers* (R. A. A. S. 196 P. S.)
Dam On Alderney *Ruby II.* (R. A. A. S. 862 P. S.)
Born July 24, 1918. Imp. with No. 94068. B.: A. A. Toussaint, Island of Alderney. O.: Charles L. Hill & Son, Rosendale, Wis.

94077 **Imp. Amy IV. of the Brecque**
(R. A. A. S. 2333 P. S.)
Sire On Alderney *Jumbo's Pride of the Bas Bourgage* (R. A. A. S. 220 P. S.)
Dam On Alderney *Lady Skinner II.* (R. A. A. S. 623 F. S.)
Born Aug. 15, 1918. Imp. with No. 94068. B.: Daniel Sebire, Island of Alderney. O.: Charles L. Hill & Son, Rosendale, Wis.

94078 **Imp. Viola II. of the Fountain**
(R. A. A. S. 2336 P. S.)
Sire On Alderney *Emperor of Quesnard* (R. A. A. S. 194 P. S.)
Dam On Alderney *Rosie of the Fountain* (R. A. A. S. 579 F. S.)
Born Sept. 19, 1918. Imp. with No. 94068. B.: M. Pouteaux, Island of Alderney. O.: Charles L. Hill & Son, Rosendale, Wis.

94079 **Dollie's Mable of Mara Alva**
Sire *Imp. Sequel of Mara Alva* 44670. Dam *Dollie of Maple Grove* 33675.
Born June 20, 1918. B. and O.: A. C. Ramseyer, Smithville, Ohio.

94080 **Ruby's Daughter of Mara Alva**
Sire *Galaxy's Equal of Chestnut Hill* 23176. Dam *Imp. Governor's Ruby of the Vauquiedor* 77191.
Born Jan. 29, 1919. B.: A. C. Ramseyer, Smithville, Ohio. O.: Edward Uhl, Wooster, Ohio.

94081 **Bessie of Twin Pine**
Sire *Imp. Sequel's Financier of Mara Alva* 46569. Dam *Lillie of Oakwood* 53825.
Born April 22, 1919. B. and O.: M. F. Graber, Dalton, Ohio.

94082 **Lalla's Beauty of Mara Alva**
Sire *Lady Glenwood's Dixie Osborne* 31632. Dam *Lalla C.'s Ruth* 51790.
Born June 3, 1919. B.: J. T. Marshall, Renfrew, Pa. O.: A. C. Ramseyer, Smithville, Ohio.

94083 **Sitka's Bell**
Sire *Daisy Belle's Goldseeker of A. D. F.* 36625. Dam *Alethea of Sitka* 69910.
Born Oct. 10, 1918. B. and O.: George N. Crawford, Holton, Mich.

94084 **Imp. Lynchmere Daisy 2d**
(9568 E. G. H. B.)
Sire *Buller of the Lorier* (2232 E. G. H. B.) On Guernsey (R. G. A. S. 2417 P. S.) Dam *Imp. Daisy II. des Corbinets* 40610.
Born March 5, 1912. Imp. with No. 93843. B.: Frank Pratt Barlow, England. O.: C. W. Barron, Cohasset, Mass.

94085 **Imp. Hayes Friquet of Oaks Farm**
Imp. as *Hayes Friquet 2d* (12109 E. G. H. B.)
Sire *Langley Gay Boy* (2474 E. G. H. B.) Dam *Hayes Friquet* (8331 E. G. H. B.)
Born Feb. 24, 1916. Imp. with No. 93843. B.: Sir Everard A. Hambro, England. O.: C. W. Barron, Cohasset, Mass.

94086 **Imp. Hayes Lady May 2d**
(12110 E. G. H. B.)
Sire *Ladock Cowboy* (2785 E. G. H. B.) Dam *Itchen Lady May* (5155 E. G. H. B.)
Born Aug. 12, 1916. Imp. with No. 93843. B.: Sir Everard A. Hambro, England. O.: C. W. Barron, Cohasset, Mass.

94087 **Imp. Hayes Venus 2d**
(12820 E. G. H. B.)
Sire *Hayes Kitchener* (2971 E. G. H. B.) Dam *Hartfield Venus 4th* (10068 E. G. H. B.)
Born June 20, 1917. Imp. with No. 93843. B.: Sir Everard A. Hambro, England. O.: C. W. Barron, Cohasset, Mass.

94088 **Imp. Hayes Duchess**
(12811 E. G. H. B.)
Sire *Hayes Kitchener* (2971 E. G. H. B.) Dam *Milton Duchess of the Chêne 9th* (10832 E. G. H. B.)
Born Nov. 14, 1917. Imp. with No. 93843. B.: Sir Everard A. Hambro, England. O.: C. W. Barron, Cohasset, Mass.

94089 **Imp. Hayes Duchess 6th**
(13586 E. G. H. B.)
Sire *Hayes Kitchener* (2971 E. G. H. B.) Dam *Milton Duchess of the Chêne 7th* (9590 E. G. H. B.)
Born Jan. 24, 1918. Imp. with No. 93843. B.: Sir Everard A. Hambro, England. O.: C. W. Barron, Cohasset, Mass.

94090 **Imp. Hayes Kitchener Daisy**
Imp. as *Hayes Daisy 4th* (13585 E. G. H. B.)
Sire *Hayes Kitchener* (2971 E. G. H. B.) Dam *Imp. Lynchmere Daisy 2d* 94084.
Born April 11, 1918. Imp. with No. 93843. B.: Sir Everard A. Hambro, England. O.: C. W. Barron, Cohasset, Mass.

94091 **Imp. Downe Princess Mary**
(13450 E. G. H. B.)
Sire *Ladock Patriot* (3164 E. G. H. B.) Dam *Ladock Princess Mary* (10145 E. G. H. B.)
Born April 14, 1918. Imp. with No. 93843. B.: D. C. Haldeman, England. O.: C. W. Barron, Cohasset, Mass.

94092 **Imp. Downe Almond**
(13435 E. G. H. B.)
Sire *Downe General of the Queen's* (3314 E. G. H. B.) On Guernsey *General of the Queen's* (R. G. A. S. 3773 P. S.) Dam *Thickets Almond* (12401 E. G. H. B.)
Born Aug. 10, 1918. Imp. with No. 93843. B.: D. C. Haldeman, England. O.: C. W. Barron, Cohasset, Mass.

94093 **Imp. Molly's Perfection 2d**
(13760 E. G. H. B.)
Sire *Hayes Kitchener* (2971 E. G. H. B.) Dam *Molly's Perfection* (10206 E. G. H. B.) On Guernsey (R. G. A. S. 11825 P. S.)
Born Aug. 24, 1918. Imp. with No. 93843. B.: Sir Everard A. Hambro, England. O.: C. W. Barron, Cohasset, Mass.

94094 **Imp. Polly of Oaks Farm**
Imp. as *Polly IV.* (R. A. A. S. 1286 P. S.)
Sire On Alderney *Masher of the Mill* (R. A. A. S. 70 F. S.) Dam On Alderney *Polly* (R. A. A. S. 336 F. S.)
Born March 10, 1911. Imp. with No. 94110. B.: H. O. Odoire, Island of Alderney. O.: C. W. Barron, Cohasset, Mass.

94095 **Imp. Flower II. of Vimiera**
(R. G. A. S. 17339 P. S.)
Sire On Guernsey *Governor of Carteret* (R. G. A. S. 3421 P. S.)
Dam On Guernsey *Lily II. of Vimiera* (R. G. A. S. 12270 P. S.)
Born June 4, 1917. Imp. with No. 93846. B.: F. Belloir, Island of Guernsey. O.: C. W. Barron, Cohasset, Mass.

94096 **Imp. Lil II. of Clovelly**
(R. G. A. S. 17524 P. S.)
Sire On Alderney *Emperor of Quesnard* (R. A. A. S. 194 P. S.)
Dam On Guernsey *Lil of Clovelly* (R. G. A. S. 17428 P. S.)
Born Aug. 3, 1917. Imp. with No. 93846. B.: C. Kitts, Island of Guernsey. O.: C. W. Barron, Cohasset, Mass.

94097 **Imp. Popular Rose II.**
(R. G. A. S. 17583 P. S.)
Sire On Guernsey *Mota's Pride du Moulin* (R. G. A. S. 3750 P. S.)
Dam On Guernsey *Primrose of the Frie* (R. G. A. S. 4812 F. S.)
Born Aug. 10, 1917. Imp. with No. 93846. B.: F. R. Norman, Island of Guernsey. O.: C. W. Barron, Cohasset, Mass.

94098 **Imp. Lady Valentine of Carteret II.**
(R. G. A. S. 17668 P. S.)
Sire On Guernsey *Valentine's Honour of the Passée* (R. G. A. S. 3784 P. S.)
Dam On Guernsey *Lady Valentine of Carteret* (R. G. A. S. 15306 P. S.)
Born Sept. 16, 1917. Imp. with No. 93846. B.: P. H. Nant, Island of Guernsey. O.: C. W. Barron, Cohasset, Mass.

94099 **Imp. Blanchflower's Dot**
(R. G. A. S. 18401 P. S.)
Sire On Guernsey *Valentine's Honour of the Passée* (R. G. A. S. 3784 P. S.)
Dam On Guernsey *Blanchflower Superbe of the Salines* (R. G. A. S. 13575 P. S.)
Born June 17, 1918. Imp. with No. 93846. B.: D. M. Gaudion, Island of Guernsey. O.: C. W. Barron, Cohasset, Mass.

94100 **Imp. Cherry II. of Carteret**
(R. G. A. S. 18494 P. S.)
Sire On Guernsey *Valentine's Honour of the Passée* (R. G. A. S. 3784 P. S.)
Dam On Guernsey *Cherry of Carteret* (R. G. A. S. 5171 F. S.)
Born July 9, 1918. Imp. with No. 93846. B.: P. H. Nant, Island of Guernsey. O.: C. W. Barron, Cohasset, Mass.

94101 **Imp. Buttercup of Oaks Farm**
Imp. as *Buttercup of Maple Lodge* (R. G. A. S. 18540 P. S.)
Sire On Guernsey *Valentine's Secret* (R. G. A. S. 3902 P. S.)
Dam On Guernsey *Buttercup II. des Beaucamps* (R. G. A. S. 11174 P. S.)
Born July 21, 1918. Imp. with No. 93846. B.: D. J. Sebire, Island of Guernsey. O.: C. W. Barron, Cohasset, Mass.

94102 **Imp. Lady of Rocque Balan**
(R. G. A. S. 18603 P. S.)
Sire On Guernsey *Valentine's Secret* (R. G. A. S. 3902 P. S.)
Dam On Guernsey *Lady Richmond II. of St. Leddards* (R. G. A. S. 13876 P. S.)
Born Aug. 8, 1918. Imp. with No. 93846. B.: H. S. Hurford, Island of Guernsey. O.: C. W. Barron, Cohasset, Mass.

94103 **Imp. Mielles Rosie II.**
(R. G. A. S. 18606 P. S.)
Sire On Guernsey *Valentine's Honour of the Passée* (R. G. A. S. 3784 P. S.)
Dam On Guernsey *Mielles Rosie* (R. G. A. S. 15994 P. S.)
Born Aug. 10, 1918. Imp. with No. 93846. B.: J. D. Heaume, Island of Guernsey. O.: C. W. Barron, Cohasset, Mass.

94104 **Imp. Valentine II. of Carteret**
(R. G. A. S. 18610 P. S.)
Sire On Guernsey *Valentine's Honour of the Passée* (R. G. A. S. 3784 P. S.)
Dam On Guernsey *Valentine of Carteret* (R. G. A. S. 14128 P. S.)
Born Aug. 11, 1918. Imp. with No. 93846. B.: P. H. Nant, Island of Guernsey. O.: C. W. Barron, Cohasset, Mass.

94105 **Imp. Jip's Lady Advance**
(R. G. A. S. 19081 P. S.)
Sire On Guernsey *Valentine's Secret* (R. G. A. S. 3902 P. S.)
Dam On Guernsey *Belinda VI.* (R. G. A. S. 10704 P. S.)
Born Sept. 2, 1918. Imp. with No. 93846. B.: N. de Mouilpied, Island of Guernsey. O.: C. W. Barron, Cohasset, Mass.

94106 **Imp. Jip's Lady Progress**
(R. G. A. S. 19080 P. S.)
Sire On Guernsey *Valentine's Secret* (R. G. A. S. 3902 P. S.)
Dam On Guernsey *Peaceful Freesia* (R. G. A. S. 15929 P. S.)
Born Sept. 2, 1918. Imp. with No. 93846. B.: N. de Mouilpied, Island of Guernsey. O.: C. W. Barron, Cohasset, Mass.

94107 **Imp. Abreuveurs Rosette IV.**
(R. G. A. S. 18782 P. S.)
Sire On Guernsey *Valentine's Honour of the Passée* (R. G. A. S. 3784 P. S.)
Dam On Guernsey *Abreuveurs Rosette* (R. G. A. S. 14310 P. S.)
Born Sept. 22, 1918. Imp. with No. 93846. B.: E. Roussel, Island of Guernsey. O.: C. W. Barron, Cohasset, Mass.

94108 **Imp. Clara's Daisy of Carteret**
(R. G. A. S. 18821 P. S.)
Sire On Guernsey *Valentine's Secret* (R. G. A. S. 3902 P. S.)
Dam On Guernsey *Daisy of Carteret* (R. G. A. S. 16355 P. S.)
Born Oct. 5, 1918. Imp. with No. 93846. B.: P. H. Nant, Island of Guernsey. O.: C. W. Barron, Cohasset, Mass.

94109 **Imp. Jip's Lady Peace**
(R. G. A. S. 18890 P. S.)
Sire On Guernsey *Valentine's Honour of the Passée* (R. G. A. S. 3784 P. S.)
Dam On Guernsey *Reality of Les Pelleys III.* (R. G. A. S. 12717 P. S.)
Born Nov. 2, 1918. Imp. with No. 93846. B.: N. de Mouilpied, Island of Guernsey. O.: C. W. Barron, Cohasset, Mass.

94110 **Imp. Minnie Sharp**
(R. A. A. S. 981 P. S.)
Sire On Alderney *Masher* (R. A. A. S. 63 F. S.) Dam *Imp. Sharp III.* 33748.
Born Oct. 12, 1908. Imp. to New York, May 21, 1919, in S. S. Michigan, by C. W. Barron, Cohasset, Mass. B.: T. W. Shade, Island of Alderney. O.: C. W. Barron, Cohasset, Mass.

94111 **Imp. Mabel of Oaks Farm**
Imp. as *Mabel IV.* (R. A. A. S. 1177 P. S.)
Sire *Imp. Chieftain of Les Chevaliers* 18419. Dam On Alderney *Mabel I.* (R. A. A. S. 330 F. S.)
Born Aug. 11, 1910. Imp. with No 94110. B.: James G. Odoire, Island of Alderney. O.: C. W. Barron, Cohasset, Mass.

94112 **Imp. Parmentier VI.**
(R. A. A. S. 1325 P. S.)
Sire *Imp. Alderney Raymond* 26357. Dam On Alderney *Parmentier II.* (R. A. A. S. 325 F. S.)
Born July 26, 1911. Imp. with No. 94110. B.: T. W. Shade, Island of Alderney. O.: C. W. Barron, Cohasset, Mass.

94113 **Imp. Alderney Mabel of Oaks Farm**
Imp. as *Mabel VIII.* (R. A. A. S. 2211 P. S.)
Sire On Alderney *Kitchener of Blaye Farm* (R. A. A. S. 202 P. S.)
Dam On Alderney *Mabel I.* (R. A. A. S. 330 F. S.)
Born Jan. 13, 1918. Imp. with No. 94110. B.: James Odoire, Island of Alderney. O.: C. W. Barron, Cohasset, Mass.

94114 **Imp. Kathleen of Clovelly**
(R. G. A. S. 17457 P. S.) On Alderney *Kathleen of the Trigale* (R. A. A. S. 2042a P. S.)
Sire On Alderney *Raymond IV.* (R. A. A. S. 163 P. S.) Dam *Imp. Polly of Oaks Farm* 94094.
Born July 19, 1916. Imp. with No. 93846. B.: H. O. Odoire, Island of Alderney. O.: C. W. Barron, Cohasset, Mass.

94115 **Pride's Lassie of Candota Farm**
Sire *Golden Daisy's Rajah of Belle Vernon* 35731. Dam *Imp. Oberland's Pride III.* 36451.
Born Aug. 8, 1918. B.: F. E. Drury, Willoughby, Ohio. O.: N. G. Bartlett, Chardon, Ohio.

94116 **Blossom of Elder Grove Farm**
Sire *Alfretta of Meadow Valley* 20929. Dam *Garnetta of Breezy Hill Farm* 59594.
Born Dec. 17, 1918. B. and O.: George H. Beckman, Thorp, Wis.

94117 **Nina Girl of Village Farm**
Sire *Lady Violet V. of Rose Farm's Patrick* 39697. Dam *Nina's Girl Bleu* 57763.
Born Feb. 6, 1919. B.: E. B. Adams, Lisbon, Ohio. O.: H. J. Hall, Cortland, Ohio.

94118 **Charmian's Lassie 3d**
Sire *Imp. Bismarck of Anna Dean Farm* 27639. Dam *Charmian's Lassie* 45668.
Born March 21, 1919. B. and O.: J. J. Orr, Coshocton, Ohio.

94119 **Fernwood's Hazel's Daughter of Bayside**
Sire *Pinecrest May Prince* 21427. Dam *Fernwood's Hazel of Bayside* 27997.
Born May 24, 1919. B. and O.: Henry C. Everett, Barnstable, Mass.

94120 **Topsy of Fairfield**
Sire *Major of La Grange* 34150. Dam *Imp. Ruby V. of Blaye Farm* 74510.
Born Jan. 29, 1919. B. and O.: E. M. McNaull, Winnsboro, S. C.

94121 **Violetta of Mount Fair**
Sire *Vanity's King of Oakhurst* 20953. Dam *Imp. Violet IV. of Guilbert* 40097.
Born April 29, 1919. B. and O.: S. McL. Buckingham, Watertown, Conn.

94122 **Princess of Hamilton Echo**
Sire *King Sequel of Hickory Ridge* 34182. Dam *Nashewena of Fletcher* 64349.
Born Jan. 25, 1919. B. and O.: H. B. Hamilton, Chester, S. C.

94123 **Charter's Quail of Fritzlyn**
Sire *Florham Charter* 37852. Dam *Frank's Quail of Fritzlyn* 67800.
Born Jan. 8, 1919. B. and O.: William F. Fretz, Pipersville, Pa.

94124 **Charter's Roberta of Fritzlyn**
Sire *Florham Charter* 37852. Dam *Roberta of Fritzlyn* 66246.
Born April 1, 1919. B. and O.: William F. Fretz, Pipersville, Pa.

94125 **Deborah of Brookdale**
Sire *Sir Link of Borden's* 36627. Dam *Deborah of High Rock* 57162.
Born May 2, 1919. B. and O.: John Rickard, Richfield Springs, N. Y.

94126 **Silkie of Brookdale**
Sire *Sir Link of Borden's* 36627. Dam *Silkie of High Rock* 59384.
Born May 29, 1919. B. and O.: John Rickard, Richfield Springs, N. Y.

94127 **Polly of Brookdale**
Sire *Sir Link of Borden's* 36627. Dam *Polly of High Rock* 63885.
Born June 6, 1919. B. and O.: John Rickard, Richfield Springs, N. Y.

94128 **May Apple**
Sire *King of Little Rock Farm* 46838. Dam *Buley* 57922.
Born May 3, 1919. B. and O.: P. N. Van Eman, Elgin, Ohio.

94129 **Victory Decatur of Guernsey Hill**
Sire *Vera Glen of Little Rock Farm* 40139. Dam *Lady Decatur of Guernsey Hill* 64836.
Born March 2, 1919. B. and O.: Wesley H. Stults, Decatur, Ind.

94130 **Blanche Wentzel**
Sire *Unison of Millgrove* 38558. Dam *Gertie's Primrose* 65503.
Born Feb. 9, 1919. B. and O.: J. P. Tarr, Elizabeth, Pa.

94131 **Gertie's Myrt**
Sire *Unison of Millgrove* 38558. Dam *Gertie of Shady Lawn* 36150.
Born March 3, 1919. B. and O.: J. P. Tarr, Elizabeth, Pa.

94132 **Hope of De Ruyter Stock Farm**
Sire *Bell's Onondaga Brave* 40909. Dam *F. H. E. 2d's French* 61384.
Born Dec. 26, 1918. B. and O.: P. L. Dwight, De Ruyter, N. Y.

94133 **Faith of De Ruyter Stock Farm**
Sire *Bell's Onondaga Brave* 40909. Dam *Dolly of De Ruyter Stock Farm* 52736.
Born Jan. 20, 1919. B. and O.: P. L. Dwight, De Ruyter, N. Y.

94134 **Bethabare 2d's Daisy**
Sire *Daisy's Defencer Lad* 47735. Dam *Bethabare 2d's Pride* 59652.
Born Jan. 27, 1919. B. and O.: E. D. Benjamin, Kingsley, Pa.

94135 **Vonduboc Carpatha**
Sire *Gayhead Floramond* 31827. Dam *Carpatha Pride* 22894.
Born Jan. 30, 1919. B. and O.: L. S. White, Cairo, N. Y.

94136 **Marguerite's Vonduboc Lady**
Sire *Gayhead Floramond* 31827. Dam *Katonah's Marguerite* 47668.
Born March 4, 1919. B. and O.: L. S. White, Cairo, N. Y.

94137 **Bonfire's Victory**
Sire *Kinchin* 44557. Dam *Bonfire of Beachcroft* 74849.
Born April 9, 1919. B. and O.: Est. C. Morton Smith, Bar Harbor, Maine.

94138 **Gertrude of Maple Grove**
Sire *Martha's Corbett* 43381. Dam *Hazel of Birchwood* 34161.
Born Dec. 26, 1918. B. and O.: Ole Otterholt, Chetek, Wis.

94139 **Ardrana's Maggie**
Sire *Winimor* 8946. Dam *Ardrana* 26722.
Born Feb. 7, 1905. B. and O.: Shook Bros., Spring Mills, Pa.

94140 **Woodlawn's Ardrana's Maggie**
Sire *Sultan's Solitaire* 9905. Dam *Ardrana's Maggie* 94139.
Born June 25, 1907. B. and O.: Shook Bros., Spring Mills, Pa.

94141 **Woodlawn's Polly**
Sire *Goldie's Dick* 57843. Dam *Woodlawn's Ardrana's Maggie* 94140.
Born Jan. 19, 1914. B. and O.: S. W. Peachy, Belleville, Pa.

94142 **Woodlawn's Tilly**
Sire *Goldie's Dick* 57843. Dam *Woodlawn's Ardrana's Maggie* 94140.
Born Feb. 20, 1916. B. and O.: S. W. Peachy, Belleville, Pa.

94143 **Maud's Opal**
Sire *Ingleside May King Glenwood* 40868. Dam *Maud of Scan* 43844.
Born Oct. 28, 1918. B.: Harvey A. Hawks, Goshen, Ind. O.: Amsy Kime, Goshen, Ind.

94144 **Stranlily's Pretty Maid**
Sire *Mayflower's Hambro* 43471. Dam *Bob's Stranlily* 76880.
Born Feb. 5, 1919. B. and O.: Reitan Bros., Bonduel, Wis.

94145 **Linden Lad's Midget**
Sire *Linden Lad of Harbor Hill 3d* 49493. Dam *Raymond's Midget of Sunny Side* 46809.
Born Jan. 6, 1919. B. and O.: C. E. Polley, Transfer, Pa.

94146 **Linden Lad's Goldie**
Sire *Linden Lad of Harbor Hill 3d* 49493. Dam *Goldie Bonaparte's Pearl* 64118.
Born Dec. 6, 1918. B. and O.: C. E. Polley, Transfer, Pa.

94147 **Dairymaid's Robine of Amy**
Sire *Dairymaid's Stranford of Pinehurst* 19003. Dam *Robine of Amy* 63006.
Born Jan. 19, 1919. B. and O.: J. R. Tifft, Elk Mound, Wis.

94148 **Tomahawk's Yeksa**
Sire *Tomahawk* 15460. Dam *Tomahawk's Lady* 45550.
Born March 28, 1917. B. and O.: C. G. Henkel, Opportunity, Wash.

94149 **Duke's Dew Drop of Oak Knoll**
Sire *Genora's Duke* 48453. Dam *Dew Drop of Oak Ridge* 22857.
Born Jan. 7, 1919. B. and O.: George Einfeldt, Greenwood, Wis.

94150 **Alida of Farview**
Sire *Glen Gable Guy* 18773. Dam *Eulida* 71625.
Born Oct. 24, 1918. B. and O.: C. A. Wright, Canton, Pa.

94151 **Janet of Hillside**
Sire *Hope of Green Meadow* 36061. Dam *Hillside's Short of the Simons* 36780.
Born May 8, 1919. B. and O.: Sam P. Blagden, Williamstown, Mass.

94152 **Upland's Gracious**
Sire *Langwater Holliston* 28055. Dam *Imp. Tregonning Goodness 3d* 44549.
Born May 7, 1919. B. and O.: Frank P. Frazier, Ipswich, Mass.

94153 **Glenwood's Buttercup Beauty**
Sire *Buttercup's Vrangue* 27620. Dam *Leoparda's Glenwood* 47286.
Born March 15, 1918. B.: J. T. Maule & Son, Dousman, Wis. O.: Irving J. Maule, Dousman, Wis.

94154 **Susan of Maple Grove**
Sire *Hillstead Joe* 26938. Dam *Pride of the Hills 3d* 48678.
Born April 10, 1919. B. and O.: Frank Muth, Manitowoc, Wis.

94155 **Spring Beauty of Maple Grove**
Sire *Hillstead Joe* 26938. Dam *Rosa S. 2d* 52833.
Born April 20, 1919. B. and O.: Frank Muth, Manitowoc, Wis.

94156 **Mohawk Buttercup**
Sire *Conqueror of Green Meadow* 36062. Dam *Laura Sterling* 84884.
Born Aug. 31, 1917. B.: Thomas Hewat, Canaan, N. Y. O.: R. A. J. Hewat, North Adams, Mass.

94157 **Mohawk Conqueror's Violet**
Sire *Conqueror of Green Meadow* 36062. Dam *Sterling Violet* 84886.
Born April 9, 1919. B. and O.: R. A. J. Hewat, North Adams, Mass.

94158 **Goldie's Cremo of Mara Alva**
Sire *Dick Henry of Hazelbrook* 30975. Dam *Kremo's Pearl* 32532.
Born Dec. 25, 1918. B. and O.: Eli J. Raber, Fredericksburg, Ohio.

94159 **Noble's Auricula of Clover Hill**
Sire *Noble of France* 20429. Dam *Auricula's Rilma of Clover Hill* 54647.
Born Nov. 2, 1917. B. and O.: Floyd Southard, Ira, N. Y.

94160 **Reno Yeksa**
Sire *Douglas Talladeen* 20618. Dam *Oaklawn's Beauty* 42614.
Born May 29, 1918. B. and O.: G. H. Lammers, Le Sueur, Minn.

94161 **Carnation of Spring Dale**
Sire *Glenwood's Patriot* 43824. Dam *Carnation of Saradale* 53469.
Born Jan. 17, 1919. B. and O.: Luther Dobson, Black River Falls, Wis.

94162 **Daisy Bell of Edgewater**
Sire *May Rose Secret of Pencoyd* 27844. Dam *Daisy's Lulu Belle of Fairview* 62249.
Born Aug. 20, 1918. B. and O.: F. G. Benham, Canandaigua, N. Y.

94163 **Fanny M. of Edgewater**
Sire *May Rose Secret of Pencoyd* 27844. Dam *Fanny May of Edgewater* 71094.
Born Aug. 21, 1918. B. and O.: F. G. Benham, Canandaigua, N. Y.

94164 **Ethel of Maple Lane**
Sire *Gayhead's May King* 39877. Dam *Neva of Maple Lane* 49656.
Born Dec. 4, 1918. B. and O.: H. A. Bartholomew, Whitehall, N. Y.

94165 **Florena's India Beauty**
Sire *Roxie's Glenwood of Brodhead* 25288. Dam *Arvon's Florena Homestead* 49896.
Born March 25, 1917. B.: C. A. Dunkelberg, Fort Wayne, Ind. O.: Jesse H. Hurdle, Huntington, Ind.

94166 **Hambro's Derilisey of Oak Ridge**
Sire *Companion's Hambro* 32624. Dam *Derilisey of Oak Ridge 3d* 45860.
Born Feb. 23, 1919. B.: J. H. Becker & Son, Fort Atkinson, Wis. O.: Harry J. Becker, Fort Atkinson, Wis.

94167 **Battling Jane of Greenacres**
Sire *Rex of Ridgeway* 43546. Dam *Birthday Maid of Highland* 57449.
Born Nov. 26, 1918. B. and O.: Mrs. Marcia V. Hisler, Windsor, Maine.

94168 **Coquette's Ultra Lady of Suburban Farm**
Sire *King's Vanguard* 22719. Dam *Coquette of Whitehall* 28674.
Born Oct. 5, 1918. B. and O.: James H. Seaman, Glens Falls, N. Y.

94169 **Estella's Ultra Girl of Suburban Farm**
Sire *King's Vanguard* 22719. Dam *Estella of Riverland* 36832.
Born Oct. 7, 1918. B. and O.: James H. Seaman, Glens Falls, N. Y.

94170 **Bonny of Royal Oak Stock Farm**
Sire *Mina's Dean* 41239. Dam *Bonny of Homedale Farm* 52408.
Born Nov. 21, 1918. B.: Ira E. Coon, Spencerville, Ohio. O.: Floyd J. Rupert, Spencerville, Ohio.

94171 **Evelyn Alexander**
Sire *Elizabeth's Ultra King* 40110. Dam *Red Laura of Buena Vista Hill Farm* 69708.
Born May 7, 1918. B. and O.: J. E. Peters, Bradford, Vt.

94172 **Royal's Gertrude**
Sire *Royal Sovereign of Onunda* 34504. Dam *Gertrude of Guernseydale* 42467.
Born Oct. 20, 1918. B. and O.: E. D. Heiges, Biglerville, Pa.

94173 **Raymond's Mona of Stone Lake**
Sire *King Raymond of City View* 34947. Dam *Imp. Lady Mona of the Tertre* 61006.
Born March 20, 1918. B.: O. R. Schwalen, Roberts, Wis. O.: Robert Zengerle, Stillwater, Minn.

94174 **Eleanor of Meadow Brook**
Sire *Victor T.* 37576. Dam *Pollyanna of Meadow Brook* 45628.
Born April 25, 1919. B.: H. C. Grant, East Berkshire, Vt. O.: Est. H. C. Grant, East Berkshire, Vt.

94175 **Phebe's Pride**
Sire *Lassie's Pride's Laddie* 41892. Dam *Phebe Viola* 63494.
Born Feb. 24, 1919. B. and O.: Frank W. Doran, Blacklick, Ohio.

94176 **Dairymaid's Daisy**
Sire *Prince Cleo* 38063. Dam *Buttercup's Dairymaid* 72142.
Born Dec. 14, 1918. B. and O.: A. B. Arneson, Ettrick, Wis.

94177 **Brownie of Ingalwood**
Sire *May Rose Searchlight 2d* 45642. Dam *Imp. Dorothy of Sarnia* 52787.
Born Feb. 20, 1919. B. and O.: G. R. Ingalls, Eau Claire, Wis.

94178 **Lady Girl of Applecot**
Sire *Lady Kelso's Roberts' Boy* 27423. Dam *Ideality* 41353.
Born Jan. 6, 1919. B. and O.: Est. R. A. Borden, Schaghticoke, N. Y.

94179 **Snowy Girl of Applecot**
Sire *Lady Kelso's Roberts' Boy* 27423. Dam *Snow Flake of Applecot* 38657.
Born Feb. 18, 1919. B. and O.: Est. R. A. Borden, Schaghticoke, N. Y.

94180 **Lady Gertie of Applecot**
Sire *Lady Kelso's Roberts' Boy* 27423. Dam *Gertrude of Applecot* 59168.
Born Feb. 23, 1919. B. and O.: Est. R. A. Borden, Schaghticoke, N. Y.

94181 **Daisy of Lone Hill Stock Farm**
Sire *King Lewis of Canterbury* 24748. Dam *Kitty of Oakwood* 52862.
Born Dec. 25, 1918. B.: W. Henry Bell, Scotts Station, Ky. O.: Louis Dannenmueller, New Hamburg, Mo.

94182 **Lilly May of Lone Hill**
Sire *King Lewis of Canterbury* 24748. Dam *Imp. Violet du Jardin II.* 35353.
Born May 12, 1919. B.: Est. W. Henry Bell, Scotts Station, Ky. O.: Louis Dannenmueller, New Hamburg, Mo.

94183 **Frances of Fern Hill**
Sire *Althea's Pride of Shorewood* 45044. Dam *Starlight of Fern Hill* 56979.
Born Jan. 1, 1919. B. and O.: John Cramer, Jr., Menomonie, Wis.

94184 **Nellie's Queen of Fern Hill**
Sire *Gipinda's Lad of Fern Hill* 43114. Dam *Imp. Nellie of Courtil Ronchin* 40390.
Born Feb. 16, 1919. B. and O.: John Cramer, Jr., Menomonie, Wis.

94185 **Maud of West Side**
Sire *Lynn of West Prairie* 37940. Dam *Cream Cup of West Side* 70160.
Born March 14, 1919. B. and O.: C. L. Cox & Son, Readstown, Wis.

94186 **Autocrat's Rose of Gold**
Sire *Pencoyd Autocrat* 39628. Dam *Victoria's Emelyn* 58262.
Born Nov. 18, 1918. B. and O.: L. S. Murat, Scandinavia, Wis.

94187 **Gold Sparkle of Point Pleasant**
Sire *Imp. Gold Raiser* 30002. Dam *Imp. Governor's Spark* 51205.
Born Nov. 30, 1915. B.: J. L. Hope, Madison, N. J. O.: Edgar A. Roberts, Hammersley Fork, Pa.

94188 **Doris Emblem of Point Pleasant**
Sire *Proud Don* 29327. Dam *Imp. Emblem 29th* 52512.
Born Jan. 6, 1916. B.: J. L. Hope, Madison, N. J. O.: Edgar A. Roberts, Hammersley Fork, Pa.

94189 **Governor's Pride of Point Pleasant**
Sire *Eminent* 30516. Dam *Imp. Governor's Spark* 51205.
Born Oct. 27, 1916. B. and O.: Edgar A. Roberts, Hammersley Fork, Pa.

94190 **Queen Cherry of Point Pleasant**
Sire *Eminent* 30516. Dam *Imp. Cherry II. of Somerset* 51221.
Born Dec. 13, 1916. B. and O.: Edgar A. Roberts, Hammersley Fork, Pa.

94191 **Raymond's Belle of Point Pleasant**
Sire *Eminent* 30516. Dam *Imp. La Belle des Belles II.* 51207.
Born Dec. 22, 1916. B. and O.: Edgar A. Roberts, Hammersley Fork, Pa.

94192 **Gay Lass of Point Pleasant**
Sire *Eminent* 30516. Dam *Imp. Lynchmere Rosy of Les Mauxmarquis 2d* 54028.
Born June 6, 1917. B. and O.: Edgar A. Roberts, Hammersley Fork, Pa.

94193 **Dollarose of Point Pleasant**
Sire *Eminent* 30516. Dam *Imp. Dolly of School Lane Farm* 54009.
Born June 8, 1917. B. and O.: Edgar A. Roberts, Hammersley Fork, Pa.

94194 **Alicia of Point Pleasant**
Sire *Eminent* 30516. Dam *Imp. Emblem 29th* 52512.
Born Dec. 19, 1917. B. and O.: Edgar A. Roberts, Hammersley Fork, Pa.

94195 **Bright Spark of Point Pleasant**
Sire *Eminent* 30516. Dam *Imp. Governor's Spark* 51205.
Born Dec. 10, 1918. B. and O.: Edgar A. Roberts, Hammersley Fork, Pa.

94196 **Clara's Sequence of Point Pleasant**
Sire *Eminent* 30516. Dam *Clara's Bonnie Bess* 45699.
Born March 13, 1919. B. and O.: Edgar A. Roberts, Hammersley Fork, Pa.

94197 **Proud Rose of Point Pleasant**
Sire *Eminent* 30516. Dam *Doris Emblem of Point Pleasant* 94188.
Born March 16, 1919. B. and O.: Edgar A. Roberts, Hammersley Fork, Pa.

94198 **Allabelle of Point Pleasant**
Sire *Eminent* 30516. Dam *Imp. La Belle des Belles II.* 51207.
Born March 18, 1919. B. and O.: Edgar A. Roberts, Hammersley Fork, Pa.

94199 **Gold Rose of Point Pleasant**
Sire *Eminent* 30516. Dam *Gold Sparkle of Point Pleasant* 94187.
Born March 25, 1919. B. and O.: Edgar A. Roberts, Hammersley Fork, Pa.

94200 **Pride of Point Pleasant**
Sire *Eminent* 30516. Dam *Governor's Pride of Point Pleasant* 94189.
Born June 4, 1919. B. and O.: Edgar A. Roberts, Hammersley Fork, Pa.

94201 **Pansy of Westholm 2d**
Sire *Laudholm Regent* 40992. Dam *Pansy of Westholm* 53305.
Born Nov. 26, 1918. B. and O.: W. W. Holmes, Waterbury, Conn.

94202 **Snowdrop of Fernbrook**
Sire *Imp. Holden IV.* 12179. Dam *Langwater Lustre* 47044.
Born March 19, 1919. B. and O.: Henry M. Sage, Albany, N. Y.

94203 **Fancy's Governess**
Sire *Rouge II.'s Holden* 27992. Dam *Imp. McKerrow's Governor's Fancy* 68733.
Born Dec. 8, 1918. B.: Reuben F. Erickson, Marine on Saint Croix, Minn. O.: D. A. Ekdahl, Copas, Minn.

94204 **Queen of Trafton Farms**
Sire *Langwater Uncle Sam* 39158. Dam *Janet Queen* 71683.
Born Feb. 24, 1919. B.: Robert Gould Shaw, 2d, Newton Center, Mass. O.: Louis F. Trafton, Sanford, Maine.

94205 **Christie of Creekdale**
Sire *Algatus* 42511. Dam *Bernice of Creekdale* 65817.
Born Dec. 25, 1918. B. and O.: Ensign Skidmore, Fenton, Mich.

94206 **Stella of Creekdale**
Sire *Algatus* 42511. Dam *Florence of Creekdale* 58474.
Born Jan. 12, 1919. B. and O.: Ensign Skidmore, Fenton, Mich.

94207 **Nell of Creekdale**
Sire *Algatus* 42511. Dam *Daisy of Creekdale* 58475.
Born Feb. 5, 1919. B. and O.: Ensign Skidmore, Fenton, Mich.

94208 **Ogal**
Sire *Fermain's Onward* 36751. Dam *Sophia's Odessa* 44945.
Born Dec. 6, 1918. B. and O.: Mrs. Webb Workman, Boise, Idaho.

94209 **Princess Pat of Wrights**
Sire *Duke of Maudesleigh* 48071. Dam *Fawn of Wright's* 72978.
Born May 24, 1919. B. and O.: S. R. Wright, Waterport, N. Y.

94210 **Beauty Pearl of Meadowview**
Sire *Ulrica's Raymond of Meadowview* 32941. Dam *Governor's Pearl of Meadowview* 69737.
Born Dec. 26, 1918. B.: M. M. Williams, Little Falls, Minn. O.: Walter H. Bohlman, Thompson, N. Dak.

94211 **Primrose du Crocq**
Sire *Imp. Governor of Les Grantés* 41306. Dam *Imp. Polly du Crocq III.* 69294.
Born Feb. 15, 1919. B.: Spencer Kellogg, Derby, N. Y. O.: A. F. Shultz & Co., Angola, N. Y.

94212 **Nona's Queen**
Sire *Glenwood's Monarch of Rockwood* 36030. Dam *Nona B. of Rockwood* 61198.
Born Oct. 20, 1918. B.: Sidney E. Florsheim, Minocqua, Wis. O.: John J. Schwartz, Troy Center, Wis.

94213 **Mouton's Butterfly**
Sire *Fanny's Duke of Denmark* 28953. Dam *Imp. Mouton of Sarnia* 40201.
Born Feb. 28, 1919. B. and O.: John J. Schwartz, Troy Center, Wis.

94214 **Lucretia's Monday**
Sire *Olive's Chief* 39340. Dam *Woodland's Lucretia* 73882.
Born Dec. 10, 1918. B.: G. L. Siniff, Ohio City, Ohio. O.: Charles Sheehan, Ohio City, Ohio.

94215 **Lois of Kilgour Farm**
Sire *Itchen Daisy's Pride* 41692. Dam *Gypsy Maid of Wilburtha* 44705.
Born April 27, 1919. B. and O.: Henry Prigge, Jersey City, N. J.

94216 **Alison of Kilgour Farm**
Sire *Itchen Daisy's Pride* 41692. Dam *Elsie's Glenwood of Wilburtha* 46942.
Born June 1, 1919. B. and O.: Henry Prigge, Jersey City, N. J.

94217 **Pearl of Cherry Dale**
Sire *Woodlawn's Duke of Mifflin* 49692. Dam *Tabitha Ruth* 67620.
Born April 10, 1919. B. and O.: R. E. Zook, Belleville, Pa.

94218 **Rockmere's Gloria**
Sire *High Point Glory Boy* 42425. Dam *Irna Pride of Rockmere* 70856.
Born Jan. 16, 1919. B. and O.: Raymond S. Meddaugh, Purling, N. Y.

94219 **Belle's Easter Lily of Pine Meadows**
Sire *Kitty Kent's May King* 46949. Dam *Imp. Belle of Les Marais* 31697.
Born April 20, 1919. B. and O.: Gilbert Parker, Moravia, N. Y.

94220 **Lu's Mayflower of Pine Meadows**
Sire *Kitty Kent's May King* 46949. Dam *Lu of Maple Shade* 33841.
Born May 4, 1919. B. and O.: Gilbert Parker, Moravia, N. Y.

94221 **Imp. Rosie V. of the Fountain**
(R. G. A. S. 18054 P. S.)
Sire On Guernsey *Bickleigh* (R. G. A. S. 3732 P. S.) Dam On Guernsey *Rosie of the Fountain* (R. G. A. S. 3732 F. S.)
Born Feb. 18, 1918. Imp. with No. 93846. B.: W. B. Burton, Island of Guernsey. O.: C. W. Barron, Cohasset, Mass.

94222 **Imp. Star Girl of La Seigneurie**
(R. G. A. S. 18318 P. S.)
Sire On Guernsey *My Delight of Park Farm* (R. G. A. S. 3753 P. S.)
Dam On Guernsey *L'Etoile de La Seigneurie* (R. G. A. S. 10585 P. S.)
Born April 2, 1918. Imp. with No. 93846. B.: W. F. Collings, Island of Guernsey. O.: C. W. Barron, Cohasset, Mass.

94223 **Imp. Fancy of Mon Plaisir**
(R. G. A. S. 18346 P. S.)
Sire On Guernsey *My Delight of Park Farm* (R. G. A. S. 3753 P. S.)
Dam On Guernsey *Noir of Mon Plaisir* (R. G. A. S. 4858 F. S.)
Born June 5, 1918. Imp. with No. 93846. B.: G. Hamon, Island of Guernsey. O.: C. W. Barron, Cohasset, Mass.

94224 **Imp. Marie of St. Briocq**
(R. G. A. S. 18413 P. S.)
Sire On Guernsey *Governor VII. of the Grée* (R. G. A. S. 3874 P. S.)
Dam On Guernsey *Rouge III. of St. Briocq* (R. G. A. S. 11701 P. S.)
Born June 24, 1918. Imp. with No. 93846. B.: W. Sarre, Island of Guernsey. O.: C. W. Barron, Cohasset, Mass.

94225 **Imp. Maudette of the Ville Baudu**
(R. G. A. S. 17666 P. S.)
Sire On Guernsey *Bickleigh* (R. G. A. S. 3732 P. S.) Dam On Guernsey *Maudette XXII.* (R. G. A. S. 9258 P. S.)
Born Sept. 10, 1917. Imp. with No. 93846. B.: Ogier Bros., Island of Guernsey. O.: C. W. Barron, Cohasset, Mass.

94226 **Imp. Mignonette Princess**
(R. G. A. S. 17851 P. S.)
Sire On Guernsey *Arthur's Poundstock of the Isles* (R. G. A. S. 3673 P. S.)
Dam On Guernsey *Mignonette Balure II.* (R. G. A. S. 14306 P. S.)
Born Dec. 1, 1917. Imp. with No. 93846. B.: T. Tostevin, Island of Guernsey. O.: C. W. Barron, Cohasset, Mass.

94227 **Imp. Le Vee's Buttercup's Valentine**
(R. G. A. S. 18026 P. S.)
Sire On Guernsey *Primrose's Brilliant of the Grée* (R. G. A. S. 3790 P. S.)
Dam On Guernsey *Buttercup II. of Plaisance* (R. G. A. S. 7839 P. S.)
Born Feb. 12, 1918. Imp. with No. 93846. B.: Peter Le Vee, Island of Guernsey. O.: C. W. Barron, Cohasset, Mass.

94228 **Imp. Minnie of the Belles**
(R. G. A. S. 18130 P. S.)
Sire On Guernsey *Gay Boy VI. of Myrtle Place* (R. G. A. S. 3518 P. S.)
Dam On Guernsey *Daisy II. of the Belles* (R. G. A. S. 12075 P. S.)
Born March 14, 1918. Imp. with No. 93846. B.: W. J. Le Ruez, Island of Guernsey. O.: C. W. Barron, Cohasset, Mass.

94229 **Imp. Brickfield Flora**
(R. G. A. S. 18149 P. S.)
Sire On Guernsey *Brickfield Beauty's Governor* (R. G. A. S. 3783 P. S.)
Dam On Guernsey *Lady Flora of the Vauquiedor* (R. G. A. S. 14066 P. S.)
Born March 18, 1918. Imp. with No. 93846. B.: Col. Le Mottée, Island of Guernsey. O.: C. W. Barron, Cohasset, Mass.

94230 **Rosalie's May Rose 2d**
Sire *May Rose Secret of Pencoyd* 27844. Dam *Rosalie's May Rose* 55427.
Born June 14, 1919. B. and O.: Albert C. Loring, Minneapolis, Minn.

94231 **Imp. Henrietta II. of the Cachelière**
(R. A. A. S. 1957 P. S.)
Sire On Alderney *Nelson of the Cachelière* (R. A. A. S. 174 P. S.)
Dam On Alderney *Mabel of the Cachelière* (R. A. A. S. 1578 P. S.)
Born March 3, 1916. Imp. with No. 94068. B.: P. Gaudion, Island of Alderney. O.: Charles L. Hill & Son, Rosendale, Wis.

94232 **Imp. Cherry II. of the Coignet**
(R. A. A. S. 2034 P. S.)
Sire On Alderney *Raymond of Blaye Farm* (R. A. A. S. 191 P. S.)
Dam On Alderney *Cherry of the Coignet* (R. A. A. S. 1566 P. S.)
Born May 2, 1916. Imp. with No. 94068. B.: J. C. Odoire, Island of Alderney. O.: Charles L. Hill & Son, Rosendale, Wis.

94233 **Imp. Sea Belle VII.**
(R. A. A. S. 2101 P. S.)
Sire On Alderney *Governor of Balmoral* (R. A. A. S. 151 P. S.)
Dam On Alderney *Sea Belle* (R. A. A. S. 355 F. S.)
Born May 31, 1916. Imp. with No. 94068. B.: N. Simon, Sen., Island of Alderney. O.: Charles L. Hill & Son, Rosendale, Wis.

94234 **Imp. Undine's Pride of Val Plaisant II.**
(R. A. A. S. 2103 P. S.)
Sire On Alderney *Governor of Balmoral* (R. A. A. S. 151 P. S.)
Dam On Alderney *Undine* (R. A. A. S. 1302 P. S.)
Born June 27, 1916. Imp. with No. 94068. B.. N. Simon, Sen., Island of Alderney. O.: Charles L. Hill & Son, Rosendale, Wis.

94235 **Imp. Daisy III. of the Cachelière**
(R. A. A. S. 2066 P. S.)
Sire On Alderney *Raymond of Blaye Farm* (R. A. A. S. 191 P. S.)
Dam On Alderney *Daisy of the Cachelière* (R. A. A. S. 541 F. S.)
Born Oct. 12, 1916. Imp. with No. 94068. B.: P. Gaudion, Island of Alderney. O.: Charles L. Hill & Son, Rosendale, Wis.

94236 **Imp. Peachy I. of Tamworth**
(R. A. A. S. 2091 P. S.)
Sire On Alderney *Nelson of the Rochers* (R. A. A. S. 197 P. S.)
Dam On Alderney *Daisy III. of Tamworth* (R. A. A. S. 1711 P. S.)
Born Nov. 7, 1916. Imp. with No. 94068. B.: J. Sebire, Island of Alderney. O.: Charles L. Hill & Son, Rosendale, Wis.

94237 **Imp. Florrie II. of Braye Street**
(R. A. A. S. 2095 P. S.)
Sire On Alderney *Raymond of Blaye Farm* (R. A. A. S. 191 P. S.)
Dam On Alderney *Baby Doyle* (R. A. A. S. 1430 P. S.)
Born Dec. 8, 1916. Imp. with No. 94068. B.: H. McLean, Island of Alderney. O.: Charles L. Hill & Son, Rosendale, Wis.

94238 **Imp. Phillipe V. of Simon's Lane**
(R. A. A. S. 2097 P. S.)
Sire On Alderney *Raymond of Blaye Farm* (R. A. A. S. 191 P. S.)
Dam On Alderney *Phillipe* (R. A. A. S. 503 F. S.)
Born Jan. 22, 1917. Imp. with No. 94068. B.: P. Duplain, Island of Alderney. O.: Charles L. Hill & Son, Rosendale, Wis.

94239 **Imp. Sunnybrook I. of Simon's Lane**
(R. A. A. S. 2098 P. S.)
Sire On Alderney *Raymond of Blaye Farm* (R. A. A. S. 191 P. S.)
Dam On Alderney *Phillipe IV.* (R. A. A. S. 1703 P. S.)
Born Jan. 26, 1917. Imp. with No. 94068. B.: P. Duplain, Island of Alderney. O.: Charles L. Hill & Son, Rosendale, Wis.

94240 **Imp. Dairymaid of Tamworth**
(R. A. A. S. 2094 P. S.)
Sire On Alderney *Raymond of Blaye Farm* (R. A. A. S. 191 P. S.)
Dam On Alderney *Flower of Tamworth V.* (R. A. A. S. 1713 P. S.)
Born Jan. 31, 1917. Imp. with No. 94068. B.: J. Sebire, Island of Alderney. O.: Charles L. Hill & Son, Rosendale, Wis.

94241 **Imp. Marie II. of Quesnard**
(R. A. A. S. 2148 P. S.)
Sire On Alderney *Emperor of Quesnard* (R. A. A. S. 194 P. S.)
Dam On Alderney *Marie of Quesnard* (R. A. A. S. 1098 P. S.)
Born Feb. 6, 1917. Imp. with No. 94068. B.: J. Godfray, Island of Alderney. O.: Charles L. Hill & Son, Rosendale, Wis.

94242 **Imp. Una II. of Venelle du Sud**
(R. A. A. S. 2140 P. S.)
Sire On Alderney *Kitchener of Blaye Farm* (R. A. A. S. 202 P. S.)
Dam On Alderney *Una of Venelle du Sud* (R. A. A. S. 1754 P. S.)
Born May 19, 1917. Imp. with No. 94068. B.: J. Chardine, Island of Alderney. O.: Charles L. Hill & Son, Rosendale, Wis.

94243 **Imp. Sally of Sarnia**
Imp. as *Sally V.* (R. A. A. S. 2151 P. S.)
Sire On Alderney *Emperor of Quesnard* (R. A. A. S. 194 P. S.)
Dam On Alderney *Blacky II.* (R. A. A. S. 349 F. S.)
Born May 20, 1917. Imp. with No. 94068. B.: J. P. Gallichan, Island of Alderney. O.: Charles L. Hill & Son, Rosendale, Wis.

94244 **Imp. May Rose of the Square**
(R. A. A. S. 2141 P. S.)
Sire On Alderney *Raymond IV.* (R. A. A. S. 163 P. S.)
Dam On Alderney *Lily of the Square* (R. A. A. S. 1148 P. S.)
Born May 25, 1917. Imp. with No. 94068. B.: F. D. Le Cocq, Island of Alderney. O.: Charles L. Hill & Son, Rosendale, Wis.

94245 **Imp. Lil's Charm of Petit Val**
(R. A. A. S. 2152 P. S.)
Sire On Alderney *Emperor of Quesnard* (R. A. A. S. 194 P. S.)
Dam On Alderney *Lil of Petit Val* (R. A. A. S. 600 F. S.)
Born June 14, 1917. Imp. with No. 94068. B.: J. P. Gallichan, Island of Alderney. O.: Charles L. Hill & Son, Rosendale, Wis.

94246 **Imp. Betty's Prize**
(R. A. A. S. 2153 P. S.)
Sire On Alderney *Governor of Balmoral* (R. A. A. S. 151 P. S.)
Dam On Alderney *Betty II.* (R. A. A. S. 957 P. S.)
Born June 18, 1917. Imp. with No. 94068. B.: J. P. Gallichan, Island of Alderney. O.: Charles L. Hill & Son, Rosendale, Wis.

94247 **Imp. Barbi's Jewel**
(R. A. A. S. 2175 P. S.)
Sire On Alderney *Emperor of Quesnard* (R. A. A. S. 194 P. S.)
Dam On Alderney *Barbi* (R. A. A. S. 407 F. S.)
Born June 24, 1917. Imp. with No. 94068. B.: J. P. Gallichan, Island of Alderney. O.: Charles L. Hill & Son, Rosendale, Wis.

94248 **Imp. Polly's Gipsy**
(R. A. A. S. 2171 P. S.)
Sire On Alderney *Emperor of Quesnard* (R. A. A. S. 194 P. S.)
Dam On Alderney *Polly's Beauty* (R. A. A. S. 1706 P. S.)
Born Aug. 10, 1917. Imp. with No. 94068. B.: J. P. Gallichan, Island of Alderney. O.: Charles L. Hill & Son, Rosendale, Wis.

94249 **Imp. Flossie I. of Blaye Farm**
(R. A. A. S. 2361 P. S.)
Sire On Alderney *May Boy of the Lubin* (R. A. A. S. 219 P. S.)
Dam On Alderney *Maggie III. of Blaye Farm* (R. A. A. S. 1963 P. S.)
Born Aug. 18, 1918. Imp. with No. 94068. B.: W. P. Duplain, Island of Alderney. O.: Charles L. Hill & Son, Rosendale, Wis.

94250 **Imp. Duchess of Orleans**
(R. A. A. S. 2355 P. S.)
Sire On Alderney *Prince of the Marette* (R. A. A. S. 210 P. S.)
Dam On Alderney *Blue Bell IV. of Blaye Farm* (R. A. A. S. 1825 P. S.)
Born Nov. 2, 1918. Imp. with No. 94068. B.: L. Mocquet, Island of Alderney. O.: Charles L. Hill & Son, Rosendale, Wis.

94251 **Imp. Clothilde**
(R. A. A. S. 2356 P. S.)
Sire On Alderney *Prince of the Marette* (R. A. A. S. 210 P. S.)
Dam On Alderney *Daisy III.* (R. A. A. S. 2075 P. S.)
Born Nov. 5, 1918. Imp. with No. 94068. B.: L. Mocquet, Island of Alderney. O.: Charles L. Hill & Son, Rosendale, Wis.

94252 **Imp. Flora of Edgemoor**
Imp. as *Flora VI. of the Briquet* (R. G. A. S. 12431 P. S.)
Sire On Guernsey *Governor of the Chêne* (R. G. A. S. 1297 P. S.)
Dam On Guernsey *Flora II. of le Briquet* (R. G. A. S. 8724 P. S.)
Born Jan. 19, 1913. Imp. with No. 93855. B.: John Le Page, Island of Guernsey. O.: Charles L. Hill & Son, Rosendale, Wis.

94253 **Imp. Splitsilk of Edgemoor**
Imp. as *Blaize of St. Catherine* (R. G. A. S. 13464 P. S.)
Sire On Guernsey *Sequel's Delight* (R. G. A. S. 2442 P. S.)
Dam On Guernsey *Blaize* (R. G. A. S. 3330 F. S.)
Born Dec. 3, 1913. Imp. with No. 93855. B.: O. De L. Robilliard, Island of Guernsey. O.: Charles L. Hill & Son, Rosendale, Wis.

94254 **Imp. Rosetta III. of Annevilles**
(R. G. A. S. 16058 P. S.)
Sire *Imp. Governor of Myrtle Place II.* 40985. Dam On Guernsey *Polly Guilbert III.* (R. G. A. S. 9229 P. S.)
Born March 22, 1916. Imp. with No. 93855. B.: N. J. Mahy, Island of Guernsey. O.: Charles L. Hill & Son, Rosendale, Wis.

94255 **Imp. Primrose I. of Vaux Renier**
(R. G. A. S. 16624 P. S.) On Alderney (R. A. A. S. 1992 P. S.)
Sire On Alderney *Nelson of the Cachelière* (R. A. A. S. 174 P. S.)
Dam On Alderney *Daisy of Vaux Renier* (R. A. A. S. 538 F. S.)
Born April 12, 1916. Imp. with No. 93855. B.: J. Blondin, Island of Alderney. O.: Charles L. Hill & Son, Rosendale, Wis.

94256 **Imp. Betty of Les Simons**
(R. G. A. S. 16387 P. S.)
Sire *Imp. His Grace of Stagenhoe* 45492. Dam On Guernsey *Beauty II. of the Simons* (R. G. A. S. 10090 P. S.)
Born June 22, 1916. Imp. with No. 93855. B.: J. B. Tostevin, Island of Guernsey. O.: Charles L. Hill & Son, Rosendale, Wis.

94257 **Imp. Irene of La Hure**
(R. G. A. S. 16462 P. S.)
Sire *Imp. His Grace of Stagenhoe* 45492. Dam On Guernsey *Irene of Rocquaine* (R. G. A. S. 13709 P. S.)
Born July 15, 1916. Imp. with No. 93855. B.: G. Brehaut, Island of Guernsey. O.: Charles L. Hill & Son, Rosendale, Wis.

94258 **Imp. Princess of Duvallerie**
(R. G. A. S. 16565 P. S.)
Sire On Guernsey *King of Vimiera* (R. G. A. S. 3491 P. S.)
Dam On Guernsey *Lily III. of Duvallerie* (R. G. A. S. 13736 P. S.)
Born Aug. 2, 1916. Imp. with No. 93855. B.: J. V. Hamon, Little Sark, Guernsey. O.: Charles L. Hill & Son, Rosendale, Wis.

94259 **Imp. La Marselaise of Corneilles**
(R. G. A. S. 16536 P. S.)
Sire On Guernsey *Raymond of Mont Plaisant* (R. G. A. S. 3571 P. S.)
Dam On Guernsey *Legion d'Honneur X.* (R. G. A. S. 11492 P. S.)
Born Aug. 10, 1916. Imp. with No. 93855. B.: Est. T. Guilbert, Island of Guernsey. O.: Charles L. Hill & Son, Rosendale, Wis.

94260 **Imp. Bonnie Salines X.**
(R. G. A. S. 16545 P. S.)
Sire *Imp. Honoria's Sequel II.* 40668. Dam On Guernsey *Bonnie Salines* (R. G. A. S. 2670 F. S.)
Born Aug. 21, 1916. Imp. with No. 93855. B.: D. M. Gaudion, Island of Guernsey. O.: Charles L. Hill & Son, Rosendale, Wis.

94261 **Imp. Daisy's Pride of Ville Baudu**
(R. G. A. S. 16743 P. S.)
Sire On Guernsey *The Red Knight II. of Bickleigh* (R. G. A. S. 3601 P. S.)
Dam On Guernsey *Daisy XIII. of the Ville Baudu* (R. G. A. S. 9305 P. S.)
Born Sept. 15, 1916. Imp. with No. 93855. B.: Ogier Bros., Island of Guernsey. O.: Charles L. Hill & Son, Rosendale, Wis.

94262 **Imp. Mayblossom of Roussaillerie**
(R. G. A. S. 16701 P. S.)
Sire On Guernsey *Sequel's Victor* (R. G. A. S. 3558 P. S.)
Dam On Guernsey *Maybud of Roussaillerie IV.* (R. G. A. S. 12312 P. S.)
Born Oct. 9, 1916. Imp. with No. 93855. B.: J. T. White, Island of Guernsey. O.: Charles L. Hill & Son, Rosendale, Wis.

94263 **Imp. Ladyship II. of St. Catherine**
(R. G. A. S. 16755 P. S.)
Sire On Guernsey *Lively's Sailor Boy of Les Quartiers* (R. G. A. S. 3622 P. S.) Dam On Guernsey *Ladyship II. of La Turquie* (R. G. A. S. 11198 P. S.)
Born Oct. 25, 1916. Imp. with No. 93855. B.: P. C. Robilliard, Island of Guernsey. O.: Charles L. Hill & Son, Rosendale, Wis.

94264 **Imp. Mignonette of the Lohiers**
(R. G. A. S. 16840 P. S.)
Sire On Guernsey *Pride of the Mont Varouf* (R. G. A. S. 3455 P. S.)
Dam On Guernsey *Merry Maid V.* (R. G. A. S. 4063 F. S.)
Born Oct. 26, 1916. Imp. with No. 93855. B.: J. Naftel, Island of Guernsey. O.: Charles L. Hill & Son, Rosendale, Wis.

94265 **Imp. Medora II. of the Bigard**
(R. G. A. S. 16775 P. S.)
Sire On Guernsey *Governor of Carteret* (R. G. A. S. 3421 P. S.)
Dam On Guernsey *Medora* (R. G. A. S. 4488 F. S.)
Born Oct. 27, 1916. Imp. with No. 93855. B.: J. F. Carey, Island of Guernsey. O.: Charles L. Hill & Son, Rosendale, Wis.

94266 **Imp. Polly of La Villiaze**
(R. G. A. S. 16784 P. S.)
Sire *Imp. Butter Lad II. of the Braye* 41130. Dam On Guernsey *Le Ruez's Polly V. of the Jaonnets* (R. G. A. S. 12048 P. S.)
Born Nov. 2, 1916. Imp. with No. 93855. B.: W. J. Brehaut, Island of Guernsey. O.: Charles L. Hill & Son, Rosendale, Wis.

94267 **Imp. Hunguets Stella**
(R. G. A. S. 16791 P. S.)
Sire On Guernsey *Hunguets Pearl King* (R. G. A. S. 3605 P. S.)
Dam On Guernsey *Stella of the Hunguets II.* (R. G. A. S. 12392 P. S.)
Born Nov. 5, 1916. Imp. with No. 93855. B.: Peter Martel, Jr., Island of Guernsey. O.: Charles L. Hill & Son, Rosendale, Wis.

94268 **Imp. Fleurie II. of St. Catherine**
(R. G. A. S. 16832 P. S.)
Sire On Guernsey *Lively's Sailor Boy of Les Quartiers* (R. G. A. S. 3622 P. S.) Dam On Guernsey *Fleurie IV. of the Cloture* (R. G. A. S. 9087 P. S.)
Born Nov. 9, 1916. Imp. with No. 93855. B.: P. C. Robilliard, Island of Guernsey. O.: Charles L. Hill & Son, Rosendale, Wis.

94269 **Imp. Jeanette of Seigneurie**
(R. G. A. S. 16940 P. S.)
Sire On Guernsey *King of Vimiera* (R. G. A. S. 3491 P. S.)
Dam On Guernsey *Celandine* (R. G. A. S. 11636 P. S.)
Born Dec. 31, 1916. Imp. with No. 93855. B.: W. F. Collings, Sark, Guernsey. O.: Charles L. Hill & Son, Rosendale, Wis.

94270 **Imp. Daisy of the Bigard**
(R. G. A. S. 16953 P. S.)
Sire On Guernsey *Governor of the Corbinez* (R. G. A. S. 3302 P. S.)
Dam On Guernsey *Daisy II. of Venelle Jeanette* (R. G. A. S. 13529 P. S.) On Alderney (R. A. A. S. 1652 P. S.)
Born Jan. 3, 1917. Imp. with No. 93855. B.: J. F. Carey, Island of Guernsey. O.: Charles L. Hill & Son, Rosendale, Wis.

94271 **Imp. Octavia Princess of the Vauquiedor**
(R. G. A. S. 16963 P. S.)
Sire On Guernsey *Pride of Beaulieu* (R. G. A. S. 3446 P. S.)
Dam On Guernsey *Princess of the Vrangue* (R. G. A. S. 2974 F. S.)
Born Jan. 16, 1917. Imp. with No. 93855. B.: Col. J. E. Le Mottée, Island of Guernsey. O.: Charles L. Hill & Son, Rosendale, Wis.

94272 **Imp. Sunbeam of Sarnia**
Imp. as *Rose's Sunbeam* (R. G. A. S. 16994 P. S.)
Sire *Imp. Vallon May Rose Lad* 39926. Dam On Guernsey *Mallett's Sunbeam IV.* (R. G. A. S. 12914 P. S.)
Born Jan. 30, 1917. Imp. with No. 93855. B.: G. R. Rose, Island of Guernsey. O.: Charles L. Hill & Son, Rosendale, Wis.

94273 **Imp. Dolly Dimple II. of the Spurs**
(R. G. A. S. 17005 P. S.)
Sire On Guernsey *Polly's Pride of the Spurs* (R. G. A. S. 3480 P. S.)
Dam On Guernsey *Dolly of the Effards* (R. G. A. S. 2770 F. S.)
Born Feb. 1, 1917. Imp. with No. 93855. B.: F. W. Browning, Island of Guernsey. O.: Charles L. Hill & Son, Rosendale, Wis.

94274 **Imp. Polly II. of Les Quartiers**
(R. G. A. S. 17042 P. S.)
Sire On Guernsey *Lively's Sailor Boy of Les Quartiers* (R. G. A. S. 3622 P. S.) Dam On Guernsey *Polly of Mount Vernon* (R. G. A. S. 4440 F. S.)
Born Feb. 26, 1917. Imp. with No. 93855. B.: James Stacey, Island of Guernsey. O.: Charles L. Hill & Son, Rosendale, Wis.

94275 **Imp. Lady Peer's Darling**
(R. G. A. S. 17094 P. S.)
Sire On Guernsey *Governor's King's Prize* (R. G. A. S. 3473 P. S.)
Dam On Guernsey *Lady Peer of L'Etiennerie* (R. G. A. S. 14509 P. S.)
Born March 2, 1917. Imp. with No. 93855. B.: T. Le Prevost, Island of Guernsey. O.: Charles L. Hill & Son, Rosendale, Wis.

94276 **Imp. Le Vee's Buttercup's Fancy**
(R. G. A. S. 17095 P. S.)
Sire On Guernsey *Polly's Pride* (R. G. A. S. 2974 P. S.)
Dam On Guernsey *Buttercup II. of Plaisance* (R. G. A. S. 7839 P. S.)
Born March 3, 1917. Imp. with No. 93855. B.: Peter Le Vee, Island of Guernsey. O.: Charles L. Hill & Son, Rosendale, Wis.

94277 **Imp. Latona of the Vauquiedor**
(R. G. A. S. 17163 P. S.)
Sire On Guernsey *Pride of Beaulieu* (R. G. A. S. 3446 P. S.)
Dam On Guernsey *Our Bessie of the Vauquiedor* (R. G. A. S. 14207 P. S.)
Born March 30, 1917. Imp. with No. 93855. B.: Col. Le Mottée, Island of Guernsey. O.: Charles L. Hill & Son, Rosendale, Wis.

94278 **Imp. Dairy Maid III. of the Belles**
(R. G. A. S. 17208 P. S.)
Sire *Imp. Governor of Myrtle Place II.* 40985. Dam On Guernsey *Dairy Maid des Belles* (R. G. A. S. 3378 F. S.)
Born April 11, 1917. Imp. with No. 93855. B.: W. J. Le Ruez, Island of Guernsey. O.: Charles L. Hill & Son, Rosendale, Wis.

94279 **Imp. Rose of May**
(R. G. A. S. 17618 P. S.)
Sire On Guernsey *Raymond of the Jaonnets* (R. G. A. S. 3525 P. S.)
Dam On Guernsey *Alderney May of Les Pelleys* (R. G. A. S. 11433 P. S.) On Alderney *May* (R. A. A. S. 998 P. S.)
Born April 29, 1917. Imp. with No. 93855. B.: N. de Mouilpied, Island of Guernsey. O.: Charles L. Hill & Son, Rosendale, Wis.

94280 **Imp. Maypole of St. Catherine**
(R. G. A. S. 17267 P. S.)
Sire On Guernsey *Lively's Sailor Boy of Les Quartiers* (R. G. A. S. 3622 P. S.) Dam On Guernsey *Maypole VI.* (R. G. A. S. 8582 P. S.)
Born May 9, 1917. Imp. with No. 93855. B.: P. C. Robilliard, Island of Guernsey. O.: Charles L. Hill & Son, Rosendale, Wis.

94281 **Imp. Quinta of Sarnia**
Imp. as *Quinta* (R. G. A. S. 17270 P. S.)
Sire On Guernsey *Sequel's Mascot* (R. G. A. S. 3301 P. S.)
Dam On Guernsey *Daisy II. of the Robergerie* (R. G. A. S. 4761 F. S.)
Born May 10, 1917. Imp. with No. 93855. B.: G. Francis, Island of Guernsey. O.: Charles L. Hill & Son, Rosendale, Wis.

94282 **Imp. Sylvia II. of the Belles**
(R. G. A. S. 17303 P. S.)
Sire *Imp. Golden Noble II. of the Briquet* 40951. Dam On Guernsey *Sylvia of the Belles* (R. G. A. S. 14093 P. S.)
Born May 16, 1917. Imp. with No. 93855. B.: W. J. Le Ruez, Island of Guernsey. O.: Charles L. Hill & Son, Rosendale, Wis.

94283 **Imp. Duchesse May of Sarnia**
Imp. as *Duchesse May* (R. G. A. S. 17328 P. S.)
Sire *Imp. Bickleigh Chieftain* 41159. Dam On Guernsey *Duchesse of the Courtil du Ray* (R. G. A. S. 4356 F. S.)
Born May 24, 1917. Imp. with No. 93855. B.: A. Brache, Island of Guernsey. O.: Charles L. Hill & Son, Rosendale, Wis.

94284 **Imp. Buttercup V. of the Mourants**
(R. G. A. S. 17341 P. S.)
Sire *Imp. Leader of Beaumont* 45448. Dam On Guernsey *Buttercup of the Mourants* (R. G. A. S. 4070 F. S.)
Born June 7, 1917. Imp. with No. 93855. B.: C. W. Browning, Island of Guernsey. O.: Charles L. Hill & Son, Rosendale, Wis.

94285 **Imp. Risfit of the Friquet de Haut**
(R. G. A. S. 17374 P. S.)
Sire On Guernsey *Froome's Flora's Pride* (R. G. A. S. 3672 P. S.)
Dam On Guernsey *Dolly Dimple of the Echelle* (R. G. A. S. 4618 F. S.)
Born June 10, 1917. Imp. with No. 93855. B.: A. Gavet, Island of Guernsey. O.: Charles L. Hill & Son, Rosendale, Wis.

94286 **Imp. Rosette's Fashion of Vieille Rue**
(R. G. A. S. 17450 P. S.)
Sire On Guernsey *Knight of the Gelé* (R. G. A. S. 3739 P. S.)
Dam On Guernsey *Rosette IV. de la Vieille Rue* (R. G. A. S. 4673 F. S.)
Born July 2, 1917. Imp. with No. 93855. B.: A. Robin, Island of Guernsey. O.: Charles L. Hill & Son, Rosendale, Wis.

94287 **Imp. Fairy II. of La Pointe**
(R. G. A. S. 17452 P. S.)
Sire On Guernsey *Ivy's Emblem* (R. G. A. S. 3804 P. S.)
Dam On Guernsey *Fairy of the Vallée* (R. G. A. S. 11638 P. S.)
Born July 6, 1917. Imp. with No. 93855. B.: Heirs J. Robin, Island of Guernsey. O.: Charles L. Hill & Son, Rosendale, Wis.

94288 **Imp. Florida of Le Douvre II.**
(R. G. A. S. 17511 P. S.)
Sire On Guernsey *Primrose's Brilliant of the Grée* (R. G. A. S. 3790 P. S.)
Dam On Guernsey *Florrie of Le Douvre III.* (R. G. A. S. 13406 P. S.)
Born July 16, 1917. Imp. with No. 93855. B.: N. Robilliard, Island of Guernsey. O.: Charles L. Hill & Son, Rosendale, Wis.

94289 **Imp. Dahlia Flora**
(R. G. A. S. 17481 P. S.)
Sire On Guernsey *Primrose's Brilliant of the Grée* (R. G. A. S. 3790 P. S.)
Dam On Guernsey *Flora of the Hall* (R. G. A. S. 11966 P. S.)
Born July 21, 1917. Imp. with No. 93855. B.: T. Mauger, Island of Guernsey. O.: Charles L. Hill & Son, Rosendale, Wis.

94290 **Imp. Daisy III. of La Croix**
(R. G. A. S. 17521 P. S.)
Sire On Guernsey *Ivy's Emblem* (R. G. A. S. 3804 P. S.)
Dam On Guernsey *Daisy of La Croix* (R. G. A. S. 4388 F. S.)
Born July 25, 1917. Imp. with No. 93855. B.: Henry Drilliot, Island of Guernsey. O.: Charles L. Hill & Son, Rosendale, Wis.

94291 **Imp. Polly of Rue des Auberts**
(R. G. A. S. 17526 P. S.)
Sire On Guernsey *Hunguets Pearl King* (R. G. A. S. 3605 P. S.)
Dam On Guernsey *Buttercup III. des Auberts* (R. G. A. S. 12648 P. S.)
Born Aug. 6, 1917. Imp. with No. 93855. B.: E. Priaulx, Island of Guernsey. O.: Charles L. Hill & Son, Rosendale, Wis.

94292 **Imp. Brunette of Les Pelleys des Bas**
(R. G. A. S. 17616 P. S.)
Sire On Guernsey *Betsey's Pride of the Ponchez* (R. G. A. S. 3583 P. S.)
Dam On Guernsey *Belinda VI.* (R. G. A. S. 10704 P. S.)
Born Aug. 23, 1917. Imp. with No. 93855. B.: N. de Mouilpied, Island of Guernsey. O.: Charles L. Hill & Son, Rosendale, Wis.

94293 **Imp. Gracey of Saumarez Lodge II.**
(R. G. A. S. 17656 P. S.)
Sire On Guernsey *Froome's Flora's Pride* (R. G. A. S. 3672 P. S.)
Dam On Guernsey *Gracey II.* (R. G. A. S. 9434 P. S.)
Born Aug. 29, 1917. Imp. with No. 93855. B.: E. Bailey, Island of Guernsey. O.: Charles L. Hill & Son, Rosendale, Wis.

94294 **Imp. La Moissonneuse**
(R. G. A. S. 17658 P. S.)
Sire On Guernsey *Valentine's Honour of the Passée* (R. G. A. S. 3784 P. S.) Dam On Guernsey *Reality of Les Pelleys III.* (R. G. A. S. 12717 P. S.)
Born Sept. 1, 1917. Imp. with No. 93855. B.: N. de Mouilpied, Island of Guernsey. O.: Charles L. Hill & Son, Rosendale, Wis.

94295 **Imp. Countess Fairy Queen IV.**
(R. G. A. S. 17743 P. S.)
Sire On Guernsey *Hero IV. of King's Mills Lodge* (R. G. A. S. 3608 P. S.)
Dam On Guernsey *Countess Fairy Queen* (R. G. A. S. 5106 F. S.)
Born Oct. 13, 1917. Imp. with No. 93855. B.: A. L. M. Robert, Island of Guernsey. O.: Charles L. Hill & Son, Rosendale, Wis.

94296 **Imp. Flora of Groignet**
(R. G. A. S. 17924 P. S.)
Sire On Alderney *Kitchener of Blaye Farm* (R. A. A. S. 202 P. S.)
Dam On Guernsey *Flora of Les Blancs Bois* (R. G. A. S. 17561 P. S.)
Born Oct. 18, 1917. Imp. with No. 93855. B.: C. Falla, Island of Guernsey. O.: Charles L. Hill & Son, Rosendale, Wis.

94297 **Imp. Fanny of Hill Farm IV.**
(R. G. A. S. 17807 P. S.)
Sire On Guernsey *Betsey's Pride of the Ponchez* (R. G. A. S. 3583 P. S.)
Dam On Guernsey *Fanny of Hill Farm* (R. G. A. S. 4759 F. S.)
Born Nov. 6, 1917. Imp. with No. 93855. B.: Mrs. G. Le Page, Island of Guernsey. O.: Charles L. Hill & Son, Rosendale, Wis.

94298 **Imp. Best's Corona**
(R. G. A. S. 17820 P. S.)
Sire On Guernsey *Valentine's Honour of the Passée* (R. G. A. S. 3784 P. S.)
Dam On Guernsey *Corona of Sea View Farm II.* (R. G. A. S. 3211 F. S.)
Born Nov. 7, 1917. Imp. with No. 93855. B.: A. Best, Island of Guernsey. O.: Charles L. Hill & Son, Rosendale, Wis.

94299 **Imp. Furze**
(R. G. A. S. 17967 P. S.)
Sire On Guernsey *Valentine's Honour of the Passée* (R. G. A. S. 3784 P. S.) Dam On Guernsey *Rose of Furze Cottage III.* (R. G. A. S. 14538 P. S.)
Born Dec. 12, 1917. Imp. with No. 93855. B.: C. Kitts, Island of Guernsey. O.: Charles L. Hill & Son, Rosendale, Wis.

94300 **Imp. Bowman's Jubilina II.**
(R. G. A. S. 17910 P. S.)
Sire *Imp. Duke of Vimiera* 57641. Dam On Guernsey *Bowman's Jubilina* (R. G. A. S. 14115 P. S.)
Born Dec. 27, 1917. Imp. with No. 93855. B.: Miss R. M. Bowman, Island of Guernsey. O.: Charles L. Hill & Son, Rosendale, Wis.

# LIST OF GUERNSEY CATTLE TRANSFERS

## *From October 1, 1919 to October 14, 1919 Inclusive*

### BULLS

Abbie's May Rose of the Ridge 59772—Fred C. Gleason to August Morlock, Watervliet, Mich.

Aimalie of the Isle 6th 32922—Lee County Guernsey Bull Assn., Inc., to R. A. Smith, Lynchburg, S. C.

Ajax of Cross Lake 57145—H. W. Griswold to W. D. Sandman, Holmen, Wis.

Albamont Scout 57805—Joan C. Haartz to A. S. Mancib, Seekonk, Mass.

Allenwood King Regent 2d 30310—C. C. Allen to Henry Steinhoff, Wilton, Wis.

American Victory of Turner Hill 51586—Frank M. Burke to Mary L. Hammatt, South Orleans, Mass.

Anna Belle's Dan of Wawa 49738—H. W. Griswold to H. J. Farmer, Athelstane, Wis.

Annie's Main Stay of Pilchuck 59646—Pilchuck Ranch Co. to B. H. Kreos, Lakewood, Wash.

Arex of Pauline's Wood 54134—August H. Vogel to E. C. Tufte, Nashotah, Wis.

Aristocrat of Harbor Hill 2d 59664—Fred K. Babson to H. W. Griswold, West Salem, Wis.

Athenian of Maple Grove 50369—S. A. Marting, to Lewiston Bull Association, Lewiston, Mich.

Atlantis's California Squire 56156—University of California to R. L. Mitchell, Corning, Calif.

Aurea's May Rose of Denmark 58497—H. P. Anderson & Son to Desire Ferry, Luxembourg, Wis.

Aurelius of Frankland 35887—C. C. Hubbard to A. E. Goodrich, Essex Junction, Vt.

Baldy of Cary 59578—Henry Benner to John Hasky, Lindsey, Wis.

Baron of Oakwood Career 55223—John H. Aldredge to George Weis, Haubstadt, Ind.

Bates of Helenwood 59744—Est. George F. Krampeter to Galen H. Pierce, Mondovi, Wis.

Bates of Helenwood 59744—Galen H. Pierce to Inar Fladvid, Dancy, Wis.

Beacon Hill Royal Boy 59597—Arthur Curtiss James to J. L. Hope, Madison, N. J.

Beauty Eagle's Prince 57090—S. G. Courteen to F. F. Thielke & Son, Kiel, Wis.

Beauty Eagle's Recorder 54010—S. G. Courteen to Adolph Nuttleman, West Salem, Wis.

Beaverbrook Bonny Boy 50135—Henry L. Batterman to Henry A. Ingraham, Northport, N. Y.

Bel Air Sailor Boy 58969—James W. Davis to Walter W. Preston, Bel Air, Md.

Bellebrook's Romulus 44313—Elmer E. Thompson to Freeman Chamberlain, Brownfield, Me.

Belle's Gay Lad 27817—Samuel Siewert to J. T. Pritchard & G. R. Ingalls, Eau Claire, Wis.

Belle's Gay Lad 27817—J. T. Pritchard & G. R. Ingalls to L. C. Horn, Sullivan, Ill.

Ben Burton 50997—Frank J. Nelson to G. H. Swan, Shell Lake, Wis.

Ben Gris 59666—Fred K. Babson to H. W. Griswold, West Salem, Wis.

Benson of Webb Farms 59663—J. Griswold Webb to E. Douglas, Spuyten Duyvil, N. Y.

Betsey of Hylsted's Woodrow 59616—Est. Sanford H. Boice to William V. Field, Shelburne Falls, Mass.

Bettina's Comet of Sunny Crest 59746—John Graham to Sanford Wing, Gansevoort, N. Y.

Blanch Heba's King of Edgerton 51436—Ralph S. Norton to D. F. Huston, West Gray, Me.

Bobbin Milk Channel's Billaxy 59685—E. L. Berg to Russell Day, Brodhead, Wis.

Bob Kilma of Burtness Homestead 55779—C. S. & Ed. O. Burtness to E. A. & R. D. Sorague, Caledonia, Minn.

Bonny of Orono Farms 51129—Lee Miller to Loyd Boyn, Princeton, Minn.

Bowser of Ash Cove 55472—Lawrence Gregerson to Merickel & Nelson, Eagle Bend, Minn.

Bud of Charlevoix 59782—S. A. Marting to W. Gill Tompkins, Old Mission, Mich.

Bulldozer's Champion of Crane Farm 59060—P. H. Crane & Bro. to F. B. Dawson, Indianapolis, Ind.

Bunty of Meadowmere 59742—A. J. Prest to Henry F. Helling, Marshfield, Wis.

Buster of Riverside 58894—T. M. Miller to Neale W. Pratt, McGrath, Minn.

Busy Boy of Holly Farm 59521—George P. McLean to Joseph Hall, Simsbury, Conn.

California Melba's Squire 56154—University of California to C. E. Fisher, Hughson, Calif.

Cariboo Dandy Jim 43910—Jesse L. Doan to T. & C. O. Billman, Bruno, Minn.

Cavalier of Highland View 58351—Amos K. Mast to Maurice R. Humpton, Coatesville, Pa.

Cedar Lane Governor 53820—J. S. Yoder to L. D. King, Hudson, Ohio.

Chalmers of Perrydale 58495—Enoch Perry to J. J. Perkins, Milwaukee, Wis.

Cheerful's May Rose Bud 58101—Christian Tretsven to Andrew Rasmussen, Milltown, Wis.

Chene s Prince of Hidden Valley 49784—Palo Alto Stock Farm to R. P. Easton, Hughson, Calif.

Cherub of Edgewood 59617—George W. Welch to T. M. Sympson, Colchester, Ill.

Chetwode Prince 59598—Arthur Curtiss James to W. Storrs Wells, Newport, R. I.

Chief of Robindale 58707—J. R. Clancy to Floyd Reynolds, Skaneateles, N. Y.

Clarissa Glenwood's Champion 36582—M. A. Sickels to W. M. Dunton, Orland, Cal.

Clearfield of Wawa 59613—George Wood to Joseph E. Phillips, Clearfield, Pa.

Co-Ed s Golden Boy 59678—F. R. Allen to G. R. Miller, Weyauwega, Wis.

Colonel Glenwood of Orchard Hill 56755—Park Weed Willis to G. K. Takeve, Kirkland, Wash.

Colonel of Ore Hill 46866—Charles Rundell to Marsden Bros., Fennimore, Wis.

Conqueror of Triple Oaks 57409—Est. Charles H. Toan to N. W. Bartz, Strykersville, N. Y.

Coquette s Bonny Boy of Perley Farm 54720—Ernest E. Perley to L. L. Story, East Fairfield, Vt.

Cora's Sequel of Sunny Slope 36863—Parker Bros. to John Lynch, Browntown, Wis.

Cosquay's Triple Lad 59626—B. F. Adkkns to Norman Dickerson, Laurel, Del.

Country Gentleman Johnny 55393—Est. John Engleman to John P. Conway, Elroy, Wis.

Cream's Special 54185—Joseph Brennan to Herman Pfefferkorn, Two Rivers, Wis.

Crescenda's Attorney 58105—William W. Kelchner to George L. Osborne & Stanley H. Bennam, Millbrook, N. Y.

Daisy's White Triangle 53166—George M. Gray & Son to Miss Vera Meldahl, Chilo, Ohio.

Dale Prince 56139—W. D. Williams to Chester Green, Sparta, Wis.

Dandy of Saxalea 50513—H. W. Griswold to M. F. Zirk, South Haven, Minn.

Dan of Brookside 58608—George D. Telfer to Otto Heinz, Wilton, Wis.

David of Lone Mound 52245—W. Nicholls to L. P. Willis, Galesville, Wis.

Delevan's King of the May 57195—C. W. Persons to Daniel M. Krout, Seven Valleys, Pa.

Delta's Pride of Village Farm 59627—A. J. Hall to G. B. Helmuth, Millersburg, Ohio.

Dick of Williamsburg 59601—Robert B. Mallory to John P. Dennis, Holdcroft, Va.

Dolly's Boy of Sweet Springs 59704—H. M. Allen to Harry S. Houser, Troy, Ohio.

Donald of Stottville 57884—Lester J. Bashford to George L. Sutherland, Stottville, N. Y.

Dora's King of Sunny Valley 55969—William M. Jones to Orlin B. Craig, Mukwonago, Wis.

Douglas of Arries Farm 59687—William A. Arries to Edson P. Segnin, Eleva, Wis.

Duchess's Duke 56804—O. H. Breitrick to L. W. Lutz, Appleton, Wis.

Duke of Meadow Valley 41598—Charles Schneider to Joe Staska, Stanley Wis.

Duke of Sunrise Farm 52775—Charles Rundell to Jake Korback, Ridgeway, Wis.

Editha's Golden Noble 59677—George E. Chamberlain to W. J. Hebb, Wells River, Vt.

Ernest of Fair View 59650—Robert Klemm to Robert Schmidt, Stetsonville, Wis.

Estrada's Governor 36237—C. H. Mayo to Paul Pfeifer, Dover, Minn.

Falcon's Esquire 57785—B. Austin Cheney to Frank Gilson, Harrison, Mich.

Falcon's Excelsior 57788—B. Austin Cheney to William Bartlett, Barron, Wis.

Fanny's Ancho ite of Wawa 53802—George Wood to H. W. Griswold, West Salem, Wis.

Fantine's Lord of Lincoln 58210—Fred Hustedt to P. N. Christensen, Marshfield, Wis.

Fern's Masterpiece of Oaks Farm 59573—J. J. Thompson to C. W. Barron, Cohasset, Mass.

First Dawn's Governor of Meadowview 59581—M. M. Williams to W. L. Gaulke, Thompson, N. Dak.

Flory's Austerlitz of Craigamoor 41845—L. E. Hageman to W. M. Bemis, Long Prairie, Minn.

Fred of Rose Dale 58056—Flora Wilcox to Emory Howard, Bouckville, N. Y.

Fritter's Honor 42683—James Nichols to George W. Blair, Saint Johnsbury, Vt.

Gayhead Model 44570—James R. Blair to William J. Dailey, Lexington, Mass.

Gay Lad of Nashotah 57665—Walter Matthys to George F. Doehle, Barron, Wis.

General Allenby 59599—Est. C. Morton Smith to A. W. Cleaves, North Hancock, Me.

General Duncan 46498—W. D. Williams to O. A. Cook, Toponas, Colo.

General Pershing of Jordan Farm 57292—Clyde J. Hicks to R. B. Rogers, Bloomdale, Ohio.

Genevieve's Glenwood of Braeside 55820—W. H. Taggart to Mrs. Herman Schoen, Manawa, Wis.

Gerald of Indian River Farm 50115—Est. Lewis W. Swind to Uriel Diefendorf, Chaumont, N. Y.

Glencoe of Evergreen Farm 59706—Louis S. Cox to R. H. & M. H. Coe, East Morris, Conn.

Glen of Maplewood 58022—Victor Steele to Herbert E. Sorum, Albert Lea, Minn.

Glenwood Belle's Thorp 57396—Carl O. Wogsland to John J. Mork, Northland, Wis.

Glenwood Boy of Orchard Hill 36169—Allen H. Reynolds to Burbank Company, Burbank, Wash.

Glenwood Boy of Orchard Hill 36169—Burbank Company to S. P. Hussey, Walla Walla, Wash.

Glenwood Girl's Robinhood 45417—Robert Gould Shaw 2d to Z. B. Davis, New Bedford, Mass.

Glenwood of Langlade 59559—Anton Follstad to Matt Wachal, Antigo, Wis.

Gold Coin of Jean Du Luth 57729—Jean Du Luth Farm, Inc. to C. L. Sulerud, Halstad, Minn.

Golden Glow of Pierce 52342—John Boudnik to Philip Plansky, Kewaunee, Wis.

Golden Jewel of Cosquay 57252—B. F. Adkins to F. Grant Goslee, Salisbury, Md. & Joseph I. Phillips, Delmar, Del.

Golden King of Lyndondale 59615—C. H. Yancey to Leslie Lyon, Hastings, Minn.

Golden Noble of Olympic View 59684—J. W. Stockand to Mukilteo Guernsey Breeders' Assn., Mukilteo, Wash.

Golden Rose's Boy 59689—E. S. Van Kirk to Frank Bloosky, Newfield, N. Y.

Gold King of Shamrock 33055—L. D. Gregerson to Merickel & Nelson, Eagle Bend, Minn.

Governor Glenwood of Spring Farm 59628—V. C. Miller to C. E. Chrispell & Son, Kent, Ohio.

Governor of Lonsdale 57242—E. T. Stewart to C. O. Heldstab, Rice Lake, Wis.

Governor Philip 30795—Est. Herman Schoen to William H. Taggart, Manawa, Wis.

Governor's Delight 54044—Est. Frank W. Richardson to H. V. Bunce, Vernon Center, Minn.

Governor's Raymond Billy of the Pines 51642—J. E. Fenton to John Olness, Peterson, Minn.

Grace's Diamond 57888—John J. Schwartz to Williams & Schwartz, Troy Center, Wis.

Grand Marshall Ma Charmante 51472—H. H. Porter to William Short, Canajoharie, N. Y.

Griswold's Handsome Lad 57337—H. W. Griswold to John Bratland, Rushford, Minn.

Guerncroft Advent 50262 (Imp.)—R. W. Searle to Will Swaney, Eldorado, Wis.

Guernsey Governor of Waukesha 57464—Goodhand Kingston & Son to F. E. Fox, Waukesha, Wis.

Guyette of Sun Set View 57964—C. A. Peterson to O. I. Hickcox, Hudson, Wis.

Guy of Wyldwood 39835—R. F. Craig to W. N. Davis, Gastonia, N. C.

Hambro's Boxer 58157—W. A. Carlson to John Affalter, Eagle Creek, Ore.

Harvester of Shuttlewick 58939—Myron A. Wick to R. H. Libbe, Stony Ridge, Ohio.

Harwood Kinsman 59595—R. G. Harwood to Charles C. Davis, Concord, Mass.

Hazel's May Rose Autocrat of Bayside 59523—Henry C. Everett to Mrs. Anna T. Phillips, North Beverly, Mass.

Hazel's Prince Jewel of Gazelle 52438—D. T. Bishop to George Wise, Middlebranch, Ohio.

Hector of Nelsonville 58692—Carl O. Doxrud to C. W. Precourt, Plover, Wis.

Hero's Yeksa's Top's Lad 58441—Walter Pruter to Herman Engel, Plainview, Minn.

Hilltop Chieftain 59691—W. I. Lincoln Adams to Arthur Carter, Littleton, N. H.

Hilltop Dandy 59690—W. I. Linclon Adams to George Fisk, Franconia, N. H.

His Grace of Green Acre 50252 (Imp.)—John A. Miller to Dillon County Guernsey Breeders' Assn., Dillon, S. C.

Hobel 58644—Franciscan Sisters to John Lusk, Coon Valley, Wis.

Hopeful's Golden Boy 57295—H. W. Griswold to O. O. Brudlos, Chaseburg, Wis.

Independence of Briarbank 51142—W. T. Barbour to S. E. Rozell, Clinton, Ontario, Canada.

Ingleside Stranford King 46013—Sass Bros. to Ernest W. Sass, Streator, Ill.

Itchen King 49803—Anderson T. Herd to Myron A. Wick, Cleveland, Ohio.

Ivy's Hector 43571—Hanford Johnson to Lester G. Anderson, Amherst Junction, Wis.

Jaeno 38861—C. M. Bartlett to Jasper Sabin, Barron, Wis.

Jay of Alfbarg 59612—Charlie L. Klockmann to Theodore Peloquin, Withrow, Minn.

Jeanette's Captain of Clover Hill 55949—H. W. Griswold to C. A. Peterson & G. R. Miller, Weyauwega, Wis.

Jeff of Maplewood 56153—Victor Steele to H. G. Nagel, Albert Lea, Minn.

Jennie Lind's George Washington 59729—Emil Anderson to George C. Knochel, Kawkawlin, Mich.

Jessica's Christy 55396—G. E. Scholljegerdes, Jr. to Fred Gray, Waseca, Minn.

Jessie's Glen of Old Hickory 55136—F. W. Abbs to Aug Riemer, North Kaukauna, Wis.
Jolly of Sarnia 59608—Charles L. Hill to Kammiller & Carr, Dubuque, Iowa.
Joy's Prince 28143—R. B. Taylor to G. K. McNeal, Rowland, N. C.
Julian of Topsham View Farm 56317—J. D. Miller to Harry W. Crown, Ryegate, Vt.
Kate's Picottine of Bonnie Brae 58152—A. Remington to James Gospill & Hugo Woellner, Merrill, Wis.
Kennett of Oakwood 50243—Andrew Heisserer to H. W. Weiss, Cape Girardeau, Mo.
Kim Paie 59705—C. A. Wright to Philip Davis, Le Raysville, Pa.
King George Ohonzolleren 55835—John Halvorson to Monroe Clark, Barron, Wis.
King of Denmark 54399—Goodhand Kingston & Son to C. A. Sherwood, Hilliards, Ohio.
King of Manitowoc Island Farm 40112—H. C. Confer to James L. Sheffer, Rapid River, Mich.
King of St. Lawrence 55352—Harry Herbert to John Wrolstad, Hawkins, Wis.
King of the Elms 57580—Solarek & Son to Frank Ohmer, Salamanca, N. Y.
King of Wayside Meadow Farm 59724—S. F. Nelson to John Pollard, Monroe, N. H.
King Pioneer of Catamount 56531—H. D. Griswold to Pickard Bros., Chichester, N. H.
King Roy of Fairside 59707—Maud H. Dwight to A. J. Perry, Westfield, Pa.
King Sequel's Baby 55283—E. W. Groeler to T. H. Hill, Loveland, Colo.
King's Goodblood of Rural Glade 54826—S. W. Townsend to Edwin B. Maule, Coatesville, Pa.
King Sunset of Cloverland 59065—Charles J. Olson to J. F. Finnigan, Katinka, Wis.
King William of Birchwood Guernsey Farm 58712—L. H. Delong to Ed. M. Collier, Bruce, Wis.
King Woodrow Wilson 55354—H. W. Griswold to Palmer Volden, Westby, Wis.
Laborer of Anna Dean Farm 36624—J S. Walters & A. J. Stutzman to Mrs. J. R. Detrich & Edward Helmeinzer, Bremen, Ind.
Laddie Boy of Lonsdale 57241—E. T. Stewart to John E. Buss, Dresser Junction, Wis.
Laddie of Prairie Ranch 57865—Wichern Bros. to Ferdinand Meyer, Ableman, Wis.
Laddie's Jack 56849—Charles F. Post to D. T. Moscript, Walton, N. Y.
Ladd of Whatcom County Home Farm 59516—Nels Jacobson to Whatcom County Home Farm, Bellingham, Wash.
La Martine's Cap of Breezy Bank 59726—Thomas Smith to F. L. Churchill, Fairbury, Ill.
Lamont's Grover 58643—H. S. Lamont to Omar Patrick, Howe Cave, N. Y.
Langwater Archer 53844—F. L. Ames to George C. Stone, Twig, Minn.
Langwater Golden Secret 9th 50672—S. W. Townsend to Edwin B. Maule, Coatesville, Pa.
Langwater Royalist 23121—F. S. Moseley to E. B. Dane, Chestnut Hill, Mass.
Launy's Chief of Fern Hill 42681—Hugh Bell to H. A. Peterson, Spring Valley, Wis.
Lawrence Gris 59665—Fred K. Babson to H. W. Griswold, West Salem, Wis.
Leader of Woodland 56152—Frank S. Peer to Leon J. Leonard, Sandusky, N. Y.
Lena's Glenwood Boy 59777—John H. Caves to William P. Shumaker, Warsaw, N. Y.
Lenroot 59577—Fred K. Babson to H. W. Griswold, West Salem, Wis.
Liberty Prince 59560—Anton Follstad to W. J. Higgins, Antigo, Wis.
Lord Mar's Golden Secret 44679—U. A. Woodbury 2d to F. A. Fielding, Glens Falls. N. Y.
Lynden Prince Echo 59611—G. Van der Griend to Jacob Stapp, Lynden, Wash.
Ly's Duke of Lu Lu Lake 57889—John J. Schwartz to Williams & Schwartz, Troy Center, Wis.
McAdoo of Hill Side 55728—Theodore Gloeckler to George C. Luck, Ableman, Wis.
Mabel's Glenwood of Mound City 55704—Charles A. Wilkins to F. Noonan, Mauston, Wis.
Ma Charmante's Governor 48309—Robert E. Bonner to Charles Mayer, Stockbridge, Mass.
Majesty of Oaks Farm 59574—J. J. Thompson to C. W. Barron, Cohasset, Mass.
Major of Frenchville 58361—W. F. Raichle to Lawrence Brovold, Ettrick, Wis.
Major Rose 58174—W. S. Gunning to D. E. Rose, Webb City, Mo.
Marechel of Annandale 53658—Moses Taylor to Sigmund M. Lehman, Tarrytown, N. Y.
Marie's Frederick 32364—Adolph A. Suhr to C. W. Senty, Waumandee, Wis.
Masher King's Diamond 54122—L. A. Devine to George E. Chamberlain, New Milford, Pa.
May King of Arbolist 24604 (Imp.)—Nelson Y. Dungan to Christian Broderson, Shrewsbury, N. J.
May King of Delaware 52180—Delaware College to Alfred G. Buckley, Valley Falls, N. Y.
May King of Rowan 59619—B. A. Earnhardt to J. A. Misenheimer, Rockwell, N. C.
May Rose King of Bayside 57836—Henry C. Everett to Thomas F. Sheridan, Moultonboro, N. H.
May Rose Searchlight 3d 59745—J. T. Reeves to A. G. Hogburg, Nemadji, Minn.
Medford Boy 59669—Roland P. Baile to A. F. Lambert, New Windsor, Md.
Merton's Lad 59728—Fred Driver to W. Lee Kerr, Staunton, Va.
Milaca Barber 59614—E. P. Eggen to Andy Swanson, Milaca, Minn.
Milkyway's Glenwood of Wawa 57238—H. W. Griswold to W. D. Sandman, Holmen. Wis.
Mimosa's Ecolier 55366—Price McKinney to John McLaughlin, Royalton, Ohio.
Miss Rude's Delmar 51166—William F. Seigler to Eldon Witte., Oconoto Falls, Wis.
Miss Standard's Butter Boy 58592—Parker & Coggshall to Gilbert Parker, Moravia, N. Y.
Monarch of Hickory Grove 59743—Hiram High to Urban L. Koehler, Van Wert, Ohio.
Morn's Talladeen 58125—H. M. Meyer to William Moll, Montgomery, Minn.
Moss Raider's Starlight 53028—C. F. Holmes to J. S. Kern, Monroe City, Mo.
Mount Fair Fisherman 58028—S. McL. Buckingham to F. L. Bassett, Watertown, Conn.
Mukwonago Queen's Eaglet 37665—Will H. Wycoff to C. H. Boland, Webster, Iowa.
Muskego Princeling 50337—Goodhand Kingston to Herman Holy, Racine, Wis.
Nelly's May Rose of Denmark 54118—F. E. Fox to J. E. Greenway, West Liberty, Iowa.
Ninette's Foster King 59668—Uzal Kinney to W. A. Stark, Montrose, Pa.
Noble of Maple Heights 56767—Snohomish County Guernsey Breeders' Assn., to Per Ness & Pete Carlson Edgecomb, Wash.
Oak Knoll Reddy Prince 56976—Robert H. Johnson to J. R. Thorndike, Southboro, Mass.
Oakwood Belshazzer 59518—Samuel Yost to W. S. McConnell, Mercer, Pa.
Oliver of Fairy Falls 45771—M. A. Schmidt to Mrs. C. H. Ohland, Belleplaine, Minn.
Olive's Hambro of Three Oaks Farm 49850—Henry Freehoff to Ludwig Erickson & Stephen Jahnel, Coon Valley, Wis.
Olney's Beauty Boy 57916—Dell Danks to John Noll, Madison, Wis.
Olsen's Ally of Hillside 55371—Wilkins & Hill to Clegg & Shilliam, Platteville, Wis.
Orange Shirley 58955—T. J. Haskell to W. L. Mann, Athol, Mass.
Perfecto of Clover Hill 55950—H. W. Griswold to W. O. Purdy & H. M. Hovland, Tunnel City, Wis.
Peter of Wyldwood 56913—J. J. McDaniel to P. B. McAfee, York, S. C
Picotte's Victory of Bonnie Brae 54247—Harold Anderson to E. M. Torkko, Ashland, Wis.
Point McCoy 59688—George R. Meek to John McCoy, Bellefonte, Pa.
Pride of Elm Grove Dairy Farm 58782—Edward Swanson to Barney Kostka, Hatley, Wis.
Pride's Duke of Richfield Springs 59640—E. C. Horan to R. M. Montgomery, Richfield Springs, N. Y.
Pride's Governor of Belmont 55814—William W. Knight to Alfred J. Witzler, Perrysburg, Ohio.
Primal's Sequel 2d 55463—C. A. Hershey to Ralph Hart, Gettysburg, Pa.
Prince Cantacuzene 51431—A. H. Hinman to Joseph Track, Neenah, Wis.
Prince Charmante's Sequel of Vienna 59618—E. F. Tillson to H. Merle Foss, Mount Vernon, Me.
Prince of Coloma 55114—E. C. Dedrick to Mrs. M. Bober, Coloma, Mich.
Prince of Eden 59600—Est. C. Morton Smith to A. W. Cleaves, North Hancock, Me.
Prince of Lakefields 59710—E. G. Crocker to Henry W. Lovejoy, Charleston, Me.
Prince of Sunrise Farm 52774—Charles Rundell to John Murphy, Ridgeway, Wis.
Prince Roy of Good Hope 59680—Fred C. Hansen to Eugene Fritz, Tigerton, Wis.
Quartz-4th's Anchor's Boy 49481—Charles E. Gilbert to Harry Cling, Concord, N. H.
Queen's Golden Secret of Appletree Pt. 55784—U. A. Woodbury, 2d to George E. Dearing, Royalton, Vt.
Queen's Governor of Meadowview 53545—M. M. Williams to G. Ernest Nelson, Moorhead, Minn.
Queenie's Warrior 55365—Price McKinney to Harry Coulby, Wickliffe, Ohio.
Quince's Lord Melrose of Wawa 54977—H. W. Griswold to C. A. Peterson & G. R. Miller, Weyauwega, Wis.
Quinn's Kitchener Lad 25924—Palo Alto Stock Farm to C. R. Taylor, Modesto, Cal.
Raider's Major of Muskego 56694—Goodhand Kingston to Theo. Voigt, Kiel, Wis.
Raider's Pride of the Sandhills 46394—Sandhill Farm Life School to William Hill, Bethany, W. Va
Raymond of Elk View 59773—T. D. Jones to W. S. Ogden, Herrick, Pa.
Referees Bob of Pleasant View 59739—Charles Wollenhaupt to Charles A. Mollenkopf, Convoy, Ohio.
Replicas Proud Don 51909—H. W. Griswold to Frank Bertham, Lancaster, Wis.
Reservation Potentate 52572—Est. H. E. Taber to A. Y. Bennett, Menda, N. Y.
Retaviews Advance of Creek Farm 48789—H. W. Griswold to E. B. Springer, Norwalk, Iowa.
Rex of Willow Brook 53327—Mrs. George E. Holton to H. E. Angel, Wapato, Wash.
Rilma of Dreamland 45611—Adam Rupp to William W. & Henry B. Taylor, Corfu, N. Y.
Rilma Sunburst's Prince 59683—H. P. Hamilton to Otto Hein, Two Rivers, Wis.
Robert of Head River Farm 58779—Alonzo Potter to William H. Gartelman, East Northport, N. Y.
Robert's Boy of Minnesota 41524—F. B. Conklin to Mrs. H. C. Woolson, Thief River Falls, Minn.
Robin Hood of Maplewood Farm 15575—Clement S. Houghton to Augustus Thorndike, Millis, Mass.
Roehampton Croesus 3d 29894 (Imp.)—Victor Steele to Forest Henry, Dover, Minn.
Romeo of Lilydale Farm 42359—Kaetterhenry Bros. to F. W. Meyer, Barron, Wis.
Romeo of Lilydale Farm 42359—F. W. Meyer to Mrs. Mattie Osborne, Rice Lake, Wis.
Rose King's Son of Maud 38851—W. I. Lincoln Adams to C. M. Rich, Lancaster, N. H.
Roseseeker of Bonny Lea Farm 56609—Alfred Anderson to Pattison Bros., Kalamazoo, Mich.
Rose's Wilson 58607—George D. Telfer to F. A. Waege, Wilton, Wis.
Rossow's King 59722—J. R. Tifft to Fred Rossow, Eau Claire, Wis.
Royal Liberty 52643—James M. Bouton to Bruce G. Caswell, Montgomery, N. Y.
Royal's Clem of Adams Farm 54156—E. P. Adams to F. O. Drum, Princeton, Kans.
Royal's Spotter of Adams Farm 57211—E. P. Adams to Henry Murr, Tonganoxie, Kans.
Roy of Coon Hollow 55633—F. L. Churchill to Allen Thatcher, Fairbury, Ill.
Rubialto of Hidden Valley 58512—Palo Alto Stock Farm to S. W. Swaberty, Denair, Calif.
Rush's Boy of Mizpah Lodge 59593—D. D. & H. S. Brown to Seymour Kelly, Augusta, Wis.
Saugerties Ultra Duke 50342—J. O. Winston to D. A. Covington, McCall, S. C.
Selma's Chieftain 59649—C. F. & R. Black to John H. Alldredge, Mount Vernon, Ind.
Sherwin of Good Hope 59681—Fred C. Hansen to Eugene Fritz, Tigerton, Wis.
Sir Fordson 59723—Arthur D. Reed to A. J. Wilson, Argos, Ind.
Sir Snip of Four Pine 51137—H. W. Griswold to Hal Burkey, Paris, Ill.
Star of Glastonbury 59572—Mrs. Jennie L. Williams to Robert Krajger, Glastonbury, Conn.
Sunny Boy of Proctorville Guernsey Farm 59713—D. W. Proctor to Guy Rouse, Jr., Union City, Pa.
Sunnybrook King Ultra 50833—Anderson T. Herd to Walker-Gordon Laboratory Co., Plainsboro, N. J.
Teddy's Boy of Hill Stead 55721—Myer Dunn to Walter J. Clark, Bristol, Conn.
Tickler 52518—J. C. Kramer to Thomas Wedlake, Dodgeville, Wis.
Tim of Pokeberry Farm 57250—P. B. Horst to J. W. Miller, North Lawrence, Ohio.
Tomahawk's King 45657—C. L. Henkel to G. G. Fullerton, Dayton, Wash.
Tomahawk's King's Boy 51774—C. L. Henkel to Bert Curry, Meyers Falls, Wash.
Tony Martin of Goldenrod Meadows 54979—A. H. Hinman to Oscar H. Norton, Oshkosh, Wis.
Troubadour of Paulines Wood 54133—August H. Vogel to Jacob Lespi, Bruce Crossing, Mich.
Troy Center Governor 54999—C. H. Mayo to W. H. Doty, Eyota, Minn.
Tuxedo of Rainier View 52972—Est. P. A. Hagen, to Martin Hoff, Poulsbo, Wash.
Twen Urban of Good Hope 59682—Fred C. Hansen to Eugene Fritz, Tigerton, Wis.
Ultras Royal of Edgemere 52784—W. P. Parker to S. W. Morgan, Poplar Ridge, N. Y.
Ulysses of Foothills Farm 59667—W. B. Ayer to Mrs. C. H. Rundell, Orchards, Wash.
Una's Bloom of Milltown 29779—L. C. Brace to H. D. Harrington, Clayton, Wis.
Uplands Rose King 31737—W. P. Hawley to F. P. Frazier & Son, Ipswich, Mass.
Valder of Fond du Lac 57611—B. F. Sheridan to Odin Brehke, Rosholt, Wis.
Van of Hillside Farm 58349—Rawlings & Roller to Mrs. A. S. Bailey, Staunton, Va.
Velma's Buster of Hedgelawn 44616—J. W. Paynter to T. Mason Baxter, Sudlersville, Md.
Velma's Buster of Hedgelawn 44616—T. Mason Baxter to M. T. Gibson, Centerville, Md.
Vesuvius 34706—Helendale Farms to Grover Kull, Genoa Junction, Wis.
Victor of Eastside 51311—Torge & Swartz to Solarek & Son, Salamanca, N. Y.
Victor of Lane End 59594—R. G. Harwood to Austin Peters, Harvard, Mass.
Victory Lad of the Elms 55129—Frank T. Wheeler to Levi H. Boardman, Sheffield, Mass.
Victory of Pomona 59609—Edward F. Gleason to M. J. Shered, Paw Paw, Mich.
Village Prudence's Solomon 58889—Thomas W. Burton to James Albrite, Bluffton, Ind.
Violet's King of Pleasant View Farms 54278—S. E. Isaman to Clayton K. Robords, Arkport, N. Y.
Violet's King of the May 51870—Emlen Wood to Ellwood C. Cox, Kennett Square, Pa.
Virginia's Raider of Maple Grove 54270—H. W. Griswold to O. J Tretsven, Milltown, Wis.
West Lands Prince 51695—F. S. Ainsworth to C. H. Barrett, Thetford Center, Vt.
Wilson's Comrade 55096—F. J. Lewis to J. N. Berry, Banks, Ore.
Woodland's Primrose 53185—J. C. George to J. W. Wickwire, Dunkirk, Ohio.
Yanna's Duke of Goldenrod Meadows 54978—A. H. Hinman to A. Horman, Almena, Wis.

Yeksahurst Sequel Lad 52130—J. C. Kramer to H. S. Livingston, Livingston, Wis.
Yeoman's May King of Walnut Shade 59610—Frank Hesler to W. J. Park, Westerville, Ohio.
Yokohama 39045—C. P. Johnson to Negaunee Township Bull Assn., Negaunee, Mich.
Zelotus G. of Twin Elms 48812—H. W. Griswold to John H. Meyer, West Salem, Wis.

COWS

Ada King of Meadowbrook 95453—Est. Charles J. Miller to Gilbert Sherman, Wadhams, N. Y.
Agnes May Rose 82104—Jean Du Luth Farm, Inc., to Crookston Experiment Station, Crookton, Minn.
Aimable's Clara of Oak Ridge 60081—James L. Humbert to Harvey Yoder, Denbigh, Va.
Aldermead's Trixie 52714—J. H. Kineth to J. R. Morgan, Custer, Wash.
Alice Fuzzie 89540—G. Bernard Fenwick to H. S. Dulin, Bluemont, Va.
Alice May of Ivyside 97222—Nathan W. Lippincott to Harry S. Barber, Penns Grove, N. J.
Alice of Galway 88568—Frank L. Smith to George Vanderwerker, Schuylerville, N. Y.
Alma Hambro of Walnut Hill 89793—George F. Milner to Fred Glanville, Lancaster, Wis.
Anita of Pauline's Wood 95688—August H. Vogel to Miss Bessie Buckley, Milwaukee, Wis.
Ann Argie Mabel 79618—G. Bernard Fenwick to H. S. Dulin, Bluemont, Va.
Annie Laurie of Linwood 51572 (Imp.)—Franklin Land & Timber Co. to Homer F. Rundell, Livingston, Wis.
Atala of Ledyard 2d 27010—E. H. Sears to R. M. Macintosh, Sharon, Mass.
Athene of Foothills Farm 97221—W. B. Ayer to A. M. Young, Wamic, Ore.
Barbara of Linwood 80428—Homer F. Rundell to Fred Sy, Kiel, Wis.
Barbaretta of Lickbrook 75190—F. R. Allen to H. E. Babcock, Ithaca, N. Y.
Barberetta of Lickbrook 75190—H. E. Babcock to A. E. Smith, Olean, N. Y.
Beauty Eagle Duchess of Riverdale 57865—R. J. Palmer to G. H. Wood, Monroe, Mich.
Belinda of Ash Cove 89518—Lawrence Gregerson to Merickel & Nelson, Eagle Bend, Minn.
Belinda of Linwood 80426—Homer F. Rundell to Fred Sy, Kiel, Wis.
Bell Braye of Rural Glade 70996—S. W. Townsend to Edwin B. Maule, Coatesville, Pa.
Belle of Danby 36634—Anderson T. Herd to J. W. Newton, Chestertown, Md.
Belle of Larchmont 95556—L. H. Carman to M. T. Carman, Trumansburg, N. Y.
Bennington Girl 89237—F. L. Irish to Thome Bros. Grand Rapids, Mich.
Bennington Lady 80885—F. L. Irish to F. S. Weis, Brighton, Mich.
Bertha of The Dudley 95502—Solarek & Son to Ransom & Devilbiss, Ransomville, Kans.
Bessie of Cedar Lane 80719—G. Bernard Fenwick to W. Wallace Lanahan, Timonium, Md.
Bess of Meadowview 53448—Parker & Coggshall to J. B. Wright & Son, Ithaca, N. Y.
Betty of Larchmont 95557—L. H. Carman to M. T. Carman, Trumansburg, N. Y.
Betty of Linwood 80429—Homer F. Rundell to Fred Sy, Kiel, Wis.
Bijou of the Pouqueleh 94996 (Imp.)—C. W. Barron to F. E. Doolittle, Torrington, Conn.
Bijou's Princess 78371—Est. Charles J. Miller to V. B. Blatchley, Ithaca, N. Y.
Birdie of Clara Cooper Farms 53908—George E. Brastrup to F. A. Uggen, McIntosh, Minn.
Bloodgood of Rural Glade 89802—S. W. Townsend to Edwin B. Maule, Coatesville, Pa.
Blossom of Maplewood 46120—Victor Steele to Henry F. Steele, Alden, Minn.
Bonnie Fern of Valevue 70410—Cleophas Conkle to Walter C. White, Gates Mills, Ohio.
Bonnie Girl of Albein 97245—D. L. Babcock to R. O. Ellingsrude, Edgerton, Wis.
Bonnie Lassie of Linwood 64452—Homer F. Rundell to Franklin Land & Timber Co., Janesville, Wis.
Bonnie of Deronda 45423—A. J. McDonald to Luther Dobson, Black River Falls, Wis.
Bright Eyes Dolly of Oakhurst 80197—H. J. Wilson to Egypt Mills Guernsey Club, Cape Girardeau, Mo.
Brilliante's Pride of the Rouvets 77335 (Imp.)—G. Bernard Fenwick to Harry M. Lord, Cockeysville, Md.
Brita Gay Lassie 73346—T. H. Wilson to J. A. Mixer, El Centro, Cal.
Brookdale's Jewel of Bon Ayre 89330—G. Bernard Fenwick to W. Wallace Lanahan, Timonium, Md.
Brook Farm Rose 97332—C. L. A. Whitney to A. P. Stokes, Lenox, Mass.
Brook Farm Valentine 79803—C. L. A. Whitney to A. G. Buckley, Valley Falls, N. Y.
Buttercup of Maplewood 30168—A. D. Carroll to F. E. Drury, Willoughby, Ohio.
Buttercup II. of the Gron 23237 (Imp.)—Arthur G. Galusha to Arthur D. Potter, Greenfield, Mass.
Buttercup's Viola of Springside 89172—C. J. Whitney to C. L. A. Whitney, Albany, N. Y.
Butter Queen of Le Ray 46847—M. B. Kiechle to Brainard H. Treadwell, Watertown, N. Y.
Calypso's Mildred 74433—John T. Whalley to William E. Yarnes, Amity, Ore.
Career's Grace 2d 97208—C. F. & R. Black to George Weis, Haubstadt, Ind.
Caribou Amanda 87278—George C. Stone to St. Louis County Work Farm, Duluth, Minn.
Caribou Bettina 56788—George C. Stone to St. Louis County Work Farm, Duluth, Minn.
Caribou Edna 86214—George C. Stone to St. Louis County Work Farm, Duluth, Minn.
Caribou Mona 87274—George C. Stone to St. Louis County Work Farm, Duluth, Minn.
Caribou Rachael 75679—George C. Stone to St. Louis County Work Farm, Duluth, Minn.
Carol of Stratford 87553—E. F Meyer to Drew Ten Broeck, McLean, Ill.
Carrie of Rose Hill 80174—Est. George E. Halt to Frank Albert, Plymouth, Ind.
Carteret's Lady Bountiful 57400—T. E. O'Brien and Mrs. H. O'Brien, to E. J. Loether, Holcombe, Wis.
Champion's Re-echo 77811—R. J. Palmer to G. H. Wood, Monroe, Mich.
Charlotte of Rural Glade 59301—S. W. Townsend to Edwin B. Maule, Coatesville, Pa.
Charlotte of Rural Glade 2d 97104—S. W. Townsend to Edwin B. Maule, Coatesville, Pa.
Charlotte's May of Rural Glade 59302—S. W. Townsend to Edwin B. Maule, Coatesville, Pa.
Charlotte's May Rose of Rural Glade 97103—S. W. Townsend to Edwin B. Maule, Coatesville, Pa.
Charlotte's Rose of Rural Glade 76617—S. W. Townsend to Edwin B. Maule, Coatesville, Pa.
Charmion King of Hollow-Hill Farm 81598—G. W. Wilder to Hugh Osborne, El Centro, Cal.
Chedda's Fanny 61428—W. S. McBane to W. C. White, Gates Mills, Ohio.
Christie S. of Allen Farm 26303—E. S. Van Kirk to F. R. Allen, Ithaca, N. Y.
Cinna's May of the Larches 87767—F. W. Kimball to J. G. McCall, Vienna, Ill.
Clara of The Dudley 95504—Solarek & Son to Ransom & Devilbiss, Ransomville, Kans.
Clear View Bell 95455—Est. Charles J. Miller to H. H. Lawrence, Crown Point, N. Y.
Clorinda Stranford 37370—Richard Houske to Leon Wander, Waubun, Minn.
Closel Countess of Elmendorf 77365—R. M. Cooper, Jr. to R. A. Smith, Lynchburg, S. C.
Clover Hill Rose 97207—Adolph Clausing to George Love, Waukesha, Wis.
Clovermion of Maplewood 73113—J. B. McLeran to Lars Johnson, Wrenshall, Minn.
Co Ed of Ithaca 26304—E. S. Van Kirk to F. R. Allen, Ithaca, N. Y.
Cora Lee of Hickory Ridge 66354—W. W. Player to J. G. Stackley, Florence, S. C.
Countess Dairy of Elmendorf 77362—R. M. Cooper, Jr. to Robert Lee Smith, Lynchburg, S. C.
Countess I. of Les Nouettes 36184 (Imp.)—Lee & Dempsey to R. M. Cooper, Jr., Wisacky, S. C.
Countess I. of Les Nouettes 36184 (Imp.)—R. M. Cooper, Jr. to R. A. Smith, Lynchburg, S. C.
Countess Rose of Clover Farm 93923—James L. McIntosh to R. P. Gillespie, Hartsville, S. C.
Criterion's Lily of Rockstone 73694—Jules Breuchaud to Albert G. Buckley, Valley Falls, N. Y.
Croft's Beauty 97303—T. W. Kistler to Sam Alexander, Mooresville, N. C.
Dairymaid of Linwood 83654—Homer F. Rundell to Fred Sy, Kiel, Wis.
Daisy of The Dudley 94779—Torge & Swartz to Solarek & Son, Salamanca, N. Y.
Daisy Queen of Sunnyslope 39023—Elbert L. Benedict to Walter L. Benedict, Marengo, Ohio.
Delight of Twin Oaks 90968—J. W. Whitman to Walter B. Abbott, Memphis, N. Y.
Delnora of Bon Ayre 76840—Andrew Brown to John C. Nichols, Belle Vernon, Pa.
Delta of Cedar Lane 70287—J. S. Yoder to H. J. Hall, Cortland, Ohio.
Delta of Cedar Lane 70287—H. J. Hall to G. B. Helmuth, Millersburg, Ohio.
Dewdrop Lily 97206—Adolph Clausing to Arthur L. Mueller, Grafton, Wis.
Diadama of Perry 93347—Slocum Bros. to George W. Fisher, Warsaw, N. Y.
Dinah of Fairfield 81177—H. L. Griffith to C. Conkle, Layland, Ohio.
Dixie King of Meadowbrook 95454—Est. Charles J. Miller to L. S. Spear, Westport, N. Y.
Docie of Tiy Valley 76796—J. C. Kramer to F. C. Meyer, Lancaster, Wis.
Docie's Pride 45234—J. C. Kramer to A. O. Roberts, Arena, Wis.
Dolly Fairfax 67464—A. E. Sargent & Son to L. A. Hager, Littleton, Mass.
Dolly Varden Rilma 73416—Parker Bros. to John Lynch, Browntown, Wis.
Donnington Goodness 4th 59885 (Imp.)—W. B. Ayer to A. M. Young, Wamic, Ore.
Dora Gold 29840—J. B. McLeran to Omer Hebert, Wrenshall, Minn.
Doretta of Linwood 83655—Homer F. Rundell to Fred Sy, Kiel, Wis.
Dorinda of Linwood 83656—Homer F. Rundell to Fred Sy, Kiel, Wis.
Dorothy Vernon's Lass 83739—G. E. Fenton to Martin Hermanson, Utica, Minn.
Dottie Taylor 2d 81530—William M. Taylor & Son to John J. Jones, Friendsville, Pa.
Douga 31866—George Lucia to William Duchateau, Green Bay, Wis.
Dream of Hilltop 44339—W. I. Lincoln Adams to L. O. Fogg, Littleton, N. H.
Dude's Rosie 81747—J. H. Silvis to T. W. Dawson, Scottdale, Pa.
Early Echo 44762—Helendale Farms to William A. Erbach, Athens, Wis.
Early of Ash Cove 79386—Lawrence Gregerson to Merickel & Nelson, Eagle Bend, Minn.
Echo's Reflection 89636—Helendale Farms to William A. Erbach, Athens, Wis.
Edonna of Sarnia 69004 (Imp.)—J. O. Wilson to Charles Ruelke, Oshkosh, Wis.
Elaine of Hidden Valley 81977—Palo Alto Stock Farm to Las. Neilson, Sunnyvale, Cal.
Eleanor of Meadow Brook 94174—Est. H. C. Grant to E. Perley, Richford, Vt.
Ella of Perrydale 95407—Enoch Perry to J. J. Perkins, Milwaukee, Wis.
Ellen of Edgewood 92031—John Graham to John J. Dimmick, Gansevoort, N. Y.
Elmway's Evelyn 83180—W. A. Lawson to Ralph Binning, Fond du Lac, Wis.
Eloise of Jean Du Luth 93876 (Imp.)—Jean Du Luth Farm, Inc. to Albert Johnson, Thief River Falls, Minn.
Elsa's Pride 81797—F. W. Kimball to J. G. McCall, Vienna, Ill.
Emmalena's Pet 96810—S. M. Cook & P. L. Lasher to A. G. Buckley, Schaghticoke, N. Y.
Endymienta's Gay Yeksa 59346—Helendale Farms to William A. Erbach, Athens, Wis.
Engineer's Cynthia's Maid 43317—F. W. Meyer to W. E. Bosshard, Tomah, Wis.
Esther of Fairfield 75205—H. L. Griffith to C. Conkle, Layland, Ohio.
Evangeline of Sarnia 65405 (Imp.)—Clarence H. Mackay to Isaac Untermyer, New York, N. Y.
Fanny Harmon of Rocknoll 82262—Mrs. Alice H. Hulburt to B. F. W. Russell, Peterboro, N. H.
Fanny of The Dudley 93598—Solarek & Son to Ransom & Devilviss, Ransomville, Kans.
Fan Rose of Boneka 46853—J. H. Hunter to William D. Mahoney, Averillpark, N. Y.
Fantinelily King 47932—John A. Miller to Mrs. Jessica W. Mattice, Catasauqua, Pa.
Fantinelily of Rural Glade 97105—S. W. Townsend to Edwin B. Maule, Coatesville, Pa.
Fay of Forest View 74084—R. C. Oestreich to Richard Raash, Kewaunee, Wis.
Felice of Falcon's Flight 71209—B. Austin Cheney to Edward W. Simons, Bantam, Conn.
Fernwood's Frau 44125—J. C. Kramer to C. H. Roberts, Arena, Wis.
Fernwood's Lady 68264—J. C. Kramer to C. H. Roberts, Arena, Wis
Fill Pail of Falcon's Flight 51287—B. Austin Cheney to Edward W. Simons, Bantam, Conn.
Flori of Meeme 50001—Fred Schreiber to Martin Perronne, Sheybogan, Wis.
Flossie of Winnebago 97302—Burg Bros. to Edgar W. Burg, Malone, Wis.
Forest's Ramee of Hawthorne 81772—Goodhand Kingston & Son to F. E. Fox, Waukesha, Wis.
Frances Folsom Zerelda 52221—W. G. Jamison to William H. Reimer, Merrill, Wis.
Frenchman's Frau 60148—J. C. Kramer to F. C. Meyer, Lancaster, Wis.
Gaby Queen of Iowanola 83956—Charles R. Mountain to Ernest Mahnke, Vincent, Iowa.
Galaxy's Grandeur of Cedar Lane 82880—G. Bernard Fenwick to H. S. Dulin, Bluemont, Va.
Garland of Ash Cove 80781—Lawrence Gregerson son to Merickel & Nelson, Eagle Bend, Minn.
Gay Lady Ophir 73353—Helendale Farms to William A. Erbach, Athens, Wis.
Geane of Claremont 93931—L. D. Smith to D. C. Sauler, Santa Cruz, Cal.
Gertrude of Meadowbrook 92915—Est. H. C. Grant to E. Perley, Richford, Vt.
Glad Gayety Girl 87881—Helendale Farms to William A. Erbach, Athens, Wis.
Gladys of Bonny Lea 42071—F. G. Benham to Elmer J. Outhouse, Canandaigua, N. Y.
Gladys's Betty of Ridgelands 68607—H. O. Hale & Son to William Rogers, Oxford, N. Y.
Glenwood Boy's Flossie 97348—John H. Caves to C. L. Sisson, Almond, N. Y.
Glenwood Boy's Princess 97347—John H. Caves to C. L. Sisson, Almond, N. Y.
Glenwood Raider's Dolly V. 97304—Vaughn Bros. to Arthur Reed, North Mehoopany, Pa.
Glenwood's Golden Marie 57124—E. H. Kiesling to G. H. Jones, Midlothian, Ill.
Goda 3d's Cecil 97075—H. D. Parker to L. B. Sherred, Platteville, Colo.
Godetia May of Bon Ayre 88756—G. Bernard Fenwick to H. S. Dulin, Bluemont, Va.
Gold Dust's Rose 96976—C. H. Hulburt to Daniel A. Lucey, Natick, Mass.
Golden Drop's Mate 77009—Snohomish County Guernsey Breeders' Assn. to Luther Orr, Arlington, Wash.
Golden Glow of Maple Heights 86558—Snohomish County Guernsey Breeders Assn. to A. Macrae, Smith, Bellingham, Wash.
Goldenhaired Fancy 92414—Frank Schulien to C. C. Hayes, Parma, Mich.
Goldie of Mound City 44810—Charles A. Wilkins to John B. Wagner & Sons, Louisburg, Wis.
Gordon Girl's Queen Lil 67239—Louis Moffert to H. J. McKusick, Stillwater, Minn.

Gordon Girl's Queen Lil 67239—H. J. McKusick to S. A. Kollinger, Stillwater, Minn.
Governess of Walnut Glens 3d 87043—Louis Rothlisberger to William McLauchlan, Cleveland, Ohio.
Governor's Lady Edgemont 79621—Leonard Houske to J. A. Maxwell, Waubun, Minn.
Governor's Yeksa of Meadowview 76278—Leonard Houske to J. A. Maxwell, Waubun, Minn.
Grace of Try Valley 78679—J. C. Kramer to F. C. Meyer, Lancaster, Wis.
Granny of Indian Bridge 95298—E. H. Sears to Henry M. Sage, Albany, N. Y.
Granny's Girl of Sunnyslope 43836—Elbert L. Benedict to Walter L. Benedict, Marengo, Ohio.
Griswold's Good Lady 93335—H. W. Griswold to J. C. Wilkins, Bradley, Wis.
Guenerva 80505—John J. Schwartz to Williams & Schwartz, Troy Center, Wis.
Gulnare of the Isle 48763 (Imp.)—A. E. Burnett to G. H. Sidley & Son, Chardon, Ohio.
Gulnare's Jessie 82585—Louis Rothlisberger to William McLauchlan, Cleveland, Ohio.
Gypson's Count's Auricula 25610—Fred C. Hansen to Eugene Fritz, Tigerton, Wis.
Gypsy Girl of Maple Hill 86950—Snohomish County Guernsey Breeders' Assn. to J. E. Wrage, Arlington, Wash.
Harvest Girl of Farview 47440—P. C. Lynch & Son to George W. Barrett, Andover, N. Y.
Harwood May Queen 97100—R. G. Harwood to E. N. Benson, Jr., Chestnut Hill, Pa.
Harwood May Secret 97101—R. G. Harwood to W. S. Davis, Lagrange, Ga.
Hattie Gold 29841—J. B. McLeran to L. H. Bugbee & Son, Carlton, Minn.
Hattie Lee 76967—R. M. Cooper, Jr. to J. D. Perkerson & Son, Austell, Ga.
Hayes Kitchener's Belle of Forest Lodge 90310—Roy C. Buzzell to W. W. Marsh, Waterloo, Iowa.
Henrietta's Princess of Forest View 97150—W. L. Coggshall to C. C. Tarbell, Groton, N. Y.
Hilltop Baby 84523—W. I. Lincoln Adams to F. A. Shute & Son, Whitefield, N. H.
Hilltop Primrose 97248—W. I. Lincoln Adams to F. A. Shute & Son, Whitefield, N. H.
Holltop Rosebud 96644—W. I. Lincoln Adams to F. A. Shute & Son, Whitefield, N. H.
Hulda of Irvin Place 58626—William M. Reese to Mervin Evy, Wakarusa, Ind.
Idagold 21385—J. B. McLeran to L. H. Bugbee & Son, Carlton, Minn.
Ida May Glenwood 74681—W. L. Clark to Lawrence V. Johnson, Sullivan, Ohio.
Ida of Cherry Mount 97081—Charles W. Zimmerman to W. S. Castle, Middletown, Md.
Ida of Cherry Mount 97081—W. S. Castle to Mrs. Charles T. Myer, Knoxville, Md.
Ingle ide Lady Chesterbrook 2d 94451—Sass Bros. to Ernest W. Sass, Streator, Ill.
Ioline 56610—E. B. Lear to Alvin Phelps, Stafford, Kans.
Ioline's Lady 83459—E. B. Lear to W. T. Buckle, Stafford, Kans.
Isabel of Larkfield 35931—Windsor T. White to J. J. Jackson, Garrettsville, Ohio.
Isabel of Orchard Springs 91866—Robert G. Burnham to O. S. Burnham, Kingsville, Pa.
Isadora of Rural Glade 81745—S. W. Townsend to Edwin B. Maule, Coatesville, Pa.
Ja-Da of Jean Du Luth 93862 (Imp.)—Jean Du Luth Farm, Inc. to Albert Johnson, Thief River Falls, Minn.
Jane of Ampthill 9th 40639 (Imp.)—George C. Stone to St. Louis County Work Farm, Duluth, Minn.
Jane of Lake View 55346—Enoch Perry to J. J. Perkins, Milwaukee, Wis.
Jane of Maple Grove 57613—C. A. Newcomb Jr. to H. W. Wigman, Lansing, Mich.
Janet E. of Maple Heights 2d 86561—Snohomish County Guernsey Breeders' Assn. to Hans Thomsen, Arlington, Wash.
J. B. C. 59586—John B. Cannon to George P. McLean, Simsbury, Conn.
Jean Du Luth Phyllis 45611—Jean Du Luth Farm, Inc. to Albert Johnson, Thief River Falls, Minn.
Jean of Lavaland 87899—Leslie G. Perry to Stanley Ford, Wendell, Idaho.
Jennie Linn 62652—F. J. Lewis to John Spies, Beaverton, Ore.
Jessie's Sequel's Floradora 87044—Louis Rothlisberger to Wm. McLauchlan, Cleveland, Ohio.
Julia Maid of Eno Hill Farm 71131—Charles E. Spring to Rollin S. Woodruff, Guilford, Conn.
Julia's Queen of Sunnyslope 39024—Elbert L. Benedict to Walter L. Benedict, Marengo, Ohio.
June's Glendora 97121—George Howland to Abby H. Steadman, Wakefield, R. I.
June's Golden Maid 3d 80690—Clarence Shepard to Lester Wilson, Valencia, Pa.
Katonah's Fillpail 42573—George C. Stone to St. Louis County Work Farm, Duluth, Minn.
Katonah's France 38984—George C. Stone to St. Louis County Work Farm, Duluth, Minn.
Kay of Maple Grove 40544—C. A. Carlisle to G. Y. McDowell & Co., Fairbury, Ill.
Kilda of Fairmonde 66551—Andrew Brown to John C. Nichols, Belle Vernon, Pa.
King's Snowball 45028—Fred C. Clow to Henry T. Thorsen, New Lisbon, Wis.
Kitchener's Holly 79173—Palo Alto Stock Farm to Las. Neilsen, Sunnyvale, Cal.
Lady Belinda 63156—Arthur G. Bissell to Edward J. Rogers, Suffield, Conn.
Lady Dorothy of the Isle 31996 (Imp.)—J. H. Wierner to John Patche, Akron, Ohio.
Lady Dorothy's Queen 90355—Est. H. C. Grant to E. Perley, Richford, Vt.
Lady Ella 63455—Melvin C. Bundy to George R. Ottoway, Cooperstown, N. Y.
Lady Fern of Valevue 50220—Cleophas Conkle to Walter C. White, Gates Mills, Ohio.
Lady Pfefferkorn of Nettle Hill 97054—Joseph Brennen to Herman Pfefferkorn, Two Rivers, Wis.
Lady Lydia of Green Acre 73184—John A. Miller to James E. Mathews, Bethlehem, Pa.
Lady Regis of Helendale 53588—Helendale Farms to William A. Erbach, Athens, Wis.
Lady's Grace of Valleyview 82942—G. Bernard Fenwick to W. Wallace Lanahan, Timonium, Md.
Lady's Mayflower's LeNoir of Oakland 86661—John J. Schwartz to Williams & Schwartz, Troy Center, Wis.
Lady Yeksa Primrose 79391—John Fowlie to James A. Jenson, Scandinavia, Wis.
Lake Beauty of Braeburn 31796—H. S. Brown to F. G. Benham, Canandaigua, N. Y.
Lamont's Lady Janis 93761—H. S. Lamont to Eazer Eckerson & Sons, Cobleskill, N. Y.
Langwater Destiny 49486—F. L. Ames to Myron A. Wick, Cleveland, Ohio.
Larchmont Marigold 95561—L. H. Carman to M. T. Carman, Trumansburg, N. Y.
Larchmont Princess 95555—L. H. Carman to M. T. Carman, Trumansburg, N. Y.
Larchmont Queen 95554—L. H. Carman to M. T. Carman, Trumansburg, N. Y.
Laretta of Maplewood 33316—J. B. McLeran to Peter A. Paulson, Duluth, Minn.
Lauraine's Princess of Aldermead 97152—Est. S. W. Hartt to Mrs. M. E. Maybury, Forks, Wash.
Lilian of Brookside 94782—J. B. Edsall to F. H. Rumsey, Gillett, Pa.
Lillian of The Dudley 95500—Solarek & Son to Ransom & Devilbiss, Ransomville, Kans.
Lilly Shaffer 53126—J. J. Hout to J. Harlan Frantz, Waynesboro, Pa.
Lily Buttercup of Maple Lawn 91883—H. D. Cornelius to George R. McNary, Greensburg, Pa.
Lily Nicolle of Maple Lawn 57472—H. D. Cornelius to George R. McNary, Greensburg, Pa.
Lily of the Paysans II. 32070 (Imp.)—H. J. McKusick to S. A. Kolliner, Stillwater, Minn.
Lily of the Paysans II. 32070 (Imp.)—S. A. Kolliner to John Bower, Afton, Minn.
Little Lady's Darling of Meadow Brook 55993—Est. Robert H. Pollock, Jr. to Harry S. Manson, Strattonville, Pa.
Little Orphant Annie of Hidden Valley 80616—Palo Alto Stock Farm to L. D. Smith, Berkeley, Calif.
Little Pink Rose of Cosquay 69117—B. F. Adkins to C. W. Barron, Cohasset, Mass.
Lively Pearly 83100—Helendale Farms to William A. Erbach, Athens, Wis.
Loma Linda of West Lawn 45373—J. D. Beck to H. E. Jacobson, Viroqua, Wis.
Longview Pride 87809—G. Bernard Fenwick to H. S. Dulin, Bluemont, Va.
Lora of The Dudley 95501—Solarek & Son to Ransom & Devilbiss, Ransomville, Kans.
Lorena's Belle of Maplewood 41568—A. D. Carroll to F. E. Drury, Willoughby, Ohio.
Lorna of Bon Ayre 88755—G. Bernard Fenwick t H. S. Dulin, Bluemont, Va.
Lucy of Harmony 86738—J. I. Parent to G. H. Vander Vere, Amsterdam, N. Y.
Mable Maid of Eno Hill Farm 79623—Charles E. Spring to Rollin S. Woodruff, Guilford, Conn.
Madeline of Meadowbrook 95011—Est. H. C. Grant to E. Perley, Richford, Vt.
Magdalena's Madeline 55024—Henry Bradley to E. C. Schultz, Chilton, Wis.
Maid of Belfast 26453—Sandford Bros. to J. T. Richards, Battle Creek, Mich.
Maid of Geneva 97056—T. A. Erickson to Oscar Hallquist, Red Wing, Minn.
Maid's Queen 23145—Elbert L. Benedict to Walter L. Benedict, Marengo, Ohio.
Maiesta Maid 47805—F. J. Lewis to John Spies, Beaverton, Ore.
Marion King of Meadowbrook 95452—Est. Charles J. Miller to P. G. Norman, Westport, N. Y.
Marion of Upland 2d 91742—E. C. Gale to Anton Segner, Saint Bonifacius, Minn.
Marjorie of Frankland 50244—W. S. Ormston to John U. Howe, Perrinton, Mich.
Marjorie of Kirk Meadows 76903—Michael Hanehan to Cramer & Germain, Schuylerville, N. Y.
Matin Belle 5th 44758—Helendale Farms to William A. Erbach, Athens, Wis.
Matooka's Rose of Evergreen 83003—G. Bernard Fenwick to W. Wallace Lanahan, Timonium, Md.
May Amida 81176—H. L. Griffith to C. Conkle, Layland, Ohio.
May Belle Petite 66056—John A. Miller to James E. Mathews, Bethlehem, Pa.
May Boy's Queen of Mara Alva 69452—D. T. Bishop to John V. Hang, Middlebranch, Ohio.
May King Advice 97220—H. L. Griffith to C. Conkle, Layland, Ohio.
May King's Mary of Fairfield 79810—H. L. Griffith to C. Conkle, Layland, Ohio.
May King's Mary of Fairfield 78910—Cleophas Conkle to J. Dwight Dean, Fredericktown, Ohio.
May King's Sheila of Waukesha 86095—Goodhand Kingston & Son to F. E. Fox, Waukesha, Wis.
May of Beech View 34508—William Battershall to A. L. Atkinson, Alliance, Ohio.
May of Beverly 91915—John C Higgins to A.T. Herd, New Hope, Pa.
May of High Point 62273—R. F. Craig to W. N. Davis, Gastonia, N. C.
May of Try Valley 68263—J. C. Kramer to A. O. Roberts, Arena, Wis.
May Rose Fancy 36165—J. D. Beck to H. E. Jacobson, Viroqua, Wis.
May Rose of Rural Glade 46722—S. W. Townsend to Edwin B. Maule, Coatesville, Pa.
Melba of Perrydale 71083—Enoch Perry to J. J. Perkins, Milwaukee, Wis.
Mendham Flower Girl 54704—Franklin Murphy to Carnot Meeker Ward, Florham Park, N. J.
Merry Maid of Ash Cove 90718—Lawrence Gregerson to Merickel & Nelson, Eagle Bend, Minn
Milford's Daisy 88399—G. Bernard Fenwick to H. S. Dulin, Bluemont, Va.
Milkmaid of Old Homestead 80215—Wynter Burdick to John S. Petteys, Greenwich, N. Y.
Milk Maid of Thorn Hill 50751—John J. Schwartz to R. R. Schwartz, Troy Center, Wis.
Minnetola Queen 41011—H. L. Mollenauer to H. B. N. Louttit, Eightyfour, Pa.
Miss Abigail 93348—Slocum Bros. to George W. Fisher, Warsaw, N. Y.
Miss Ophelia of Boy Ayre 89328—G. Bernard Fenwick to H. S. Dulin, Bluemont, Va.
Miss Timonium of Gerar 53665—John C. Haartz to E. G. Merryman, Cockeysville, Md.
Mixter Queen of Hardwick 62966—John C. Haartz to John McCormack, Noroton, Conn.
Modest Maid of Round Hill 95541—James B. Palmer to C. D. Wilson, East Lyme, Conn.
Mollie of the West Side 97120—George Howland to John E. Hammond, Jamestown, R. I.
Mona of Inverness 55313—A. W. Hargrave to J. C. Fear, Augusta, Wis.
Monarch's Bell Jewel 97349—John H. Caves to C. L. Sisson, Almond, N. Y.
Morton's Butterfly 94213—John J. Schwartz to Williams & Schwartz, Troy Center, Wis.
Mysie's Easy of Alta Vista 35702—Palo Alto Stock Farm to L. D. Smith, Berkeley, Calif.
Nance of Bayside 96579—Henry C. Everett to Thomas F. Sheridan, Moultonboro, N. H.
Nancy of Bon Ayre 78089—Andrew Brown to Jacob Hough & Son, Starjunction, Pa.
Nancy's May Rose 97301—Albert Schultz to J. E. Wrage, Arlington, Wash.
Nellie Gazelle 68626—D. T. Bishop to John V. Hang, Middlebranch, Ohio.
Nellie of Pleasant View 90989—Herman Lieske to Henry C. Bade, Leigh, Nebr.
Nellie's Spotty of Maplewood 53284—A. D. Carroll to F. E. Drury, Willoughby, Ohio.
Nipentuck of Ash Cove 71511—Lawrence Gregerson to Merickel & Nelson, Eagle Bend, Minn.
Nora of the Gele II. 95425 (Imp.)—C. W. Barron to F. L. Ames, North Easton, Mass.
Nornie of Elmdale 97080—J. H. Hixon to H. B. N. Loutitt, Eighty-four, Pa.
Oakdale's Hazel of Sycamore 45430—E. G. Wasson to H. G. Wasson, Erie, Pa.
Oakland Bell's Ramona 86662—John J. Schwartz to Williams & Schwartz, Troy Center, Wis.
Octarose 88274—Woronoak Farms Co. to A. W. Eaton, Pittsfield, Mass.
Old Elms Duchess 93080—Clayton Guthrie to John G. Fort, Valley Falls, N. Y.
Olive of Old Homestead 81122—Wynter Burdick John S. Petteys, Greenwich, N. Y.
Olivia Duff 95618—C. A. Peterson to Joe Harris, Medford, Wis.
Ophir's Blossom 89635—Helendale Farms to William A. Erbach, Athens, Wis.
Ophir's Flower 42755—Helendale Farms to William A. Erbach, Athens, Wis.
Ophir's Lively 83097—Helendale Farms to William A. Erbach, Athens, Wis.
Osceola Pansy 97082 (Imp.)—F. S. Peer to M. W. Thompson, Mount Kisco, N. Y.
Overlook's Beauty's Betty 97244—Emil H. Koenig to H. W. Trowbridge, Mexico, N. Y.
Paradaise Found 97334—T. F. O'Brien & Mrs. H. O Brien to E. J. Loether, Holcombe, Wis.
Park's Golden Quill 31476—Roy C. Buzzell to G. A. Brunstad, Chippewa Falls, Wis.
Park's Lima Girl 56548—F. W. Meyer to W. E. Bosshard, Tomah, Wis.
Patsy of Rhode Island 97122—George Howland to George L. Reied, Craftsbury, Vt.
Pa line of Fairfield Farm 57082—Woronoak Farms Co. to A. W. Eaton, Pittsfield, Mass.
Pauline, Pride of Millgrove 79052—J. J. Hout to J. Harlan Frantz, Waynesboro, Pa.
Pearl of Florida 33890—Helendale Farms to William A. Erbach, Athens, Wis.
Pearl of Sunnyslope 63498—Elbert L. Benedict to Walter L. Benedict, Marengo, Ohio.
Pearl of Wayside 73989—B. F. Salsbury to G. R. McNeil, Whiteville, N. C.
Perley Dewdrop of Maple Heights 86559—Snohomish County Guernsey Breeders' Assn. to T. Kackman, Arlington, Wash.

Pearly Gate 53589—Helendale Farms to William A. Erbach, Athens, Wis.
Peggy of Bayside 94765—Henry C. Everett to Thomas F. Sheridan, Moultonboro, N. H.
Peggy of Larchmont 95559—L. H. Carman to M. T. Carman, Trumansburg, N. Y.
Pencader's Nora 76585—B. Murray to J. Edwin Griffith, Baltimore, Md.
Pinecrest Molly 63876—E. K. Vaughan to Chester R. Gilmore, Holliston, Mass.
Pollvanna of Iowanola 63769—Charles R. Mountain to Ernest Mahnke, Vincent, Iowa.
Pollyanna of Larchmont 95558—L. H. Carman to M. T. Carman, Trumansburg, N. Y.
Polly of Windermere 43966—Earl Hemingway to Currie Chrestenson, Bear Lake, Mich.
Posey's Pearl 3d 97209—C. F. & R. Black to George Weis, Haubstad, Ind.
Pretty Dairy Maid of Elmendorf 77363—R. M. Cooper, Jr. to R. A. Smith, Lynchburg, S. C.
Pretty Dewdrop 78595—Snohomish County Guernsey Breeders' Assn. to H. Johnson, Oso, Wash.
Pretty Maid of Round Hill 95547—James B. Palmer to C. D. Wilson, East Lyme, Conn.
Priceless Pearl 68418—Helendale Farms to William A. Erbach, Athens, Wis.
Pride of Vernon 92671—J. E. Fenton to Martin Hermanson, Utica, Minn.
Pride's Liberty Girl of Millgrove 79696—J. J. Hout to J. Harlan Frantz, Waynesboro, Pa.
Pride's Patricia of Millgrove 86940—J. J. Hout to J. Harlan Frantz, Waynesboro, Pa.
Primrose of Delevan 94448—C. W. Persons to Daniel M. Krout, Seven Valleys, Pa.
Primrose of Fern Hill 71063—T. F. O'Brien & Mrs. H. O'Brien to E. J. Loether, Holcombe, Wis.
Primrose of the Vrangue Manor 53800 (Imp.)—H. C. McCamon to R. M. Cooper, Jr., Wisacky, S. C.
Primrose of the Vrangue II. 43663 (Imp.)—George C. Stone to St. Louis County Work Farm, Duluth, Minn.
Princess's Rose of Edgewater 97333—Mrs. Frederick F. Thompson to F. G. Benham, Canandaigua, N. Y.
Princess Beverly 4th 32802—E. F. Meyer to Drew Ten Broeck, McLean, Ill.
Princess Corinna of Greenwood 47135—F. W. Anderson to Lewis Stiles, New London, Ohio.
Princess Elaine of Bon Ayre 87430—G. Bernard Fenwick to H. S. Dulin, Bluemont, Vz.
Princess Imogen of Mara Alva 87370—G. Bernard Fenwick to H. S. Dulin, Bluemont, Va.
Princess of Bayside 76224—Henry C. Everett to Thomas F. Sheridan, Moultonboro, N. H.
Princess of Hicks Valley 76610—Scott Hicks to Clyde O. Hicks, Pepin, Wis.
Priscilla of Larchmont 95560—L. H. Carman to M. T. Carman, Trumansburg, N. Y.
Prospect's Charm 72776—John B. Cannon to George P. McLean, Simsbury, Conn.
Quaker Maid of Sunnyslope 43837—Elbert L. Benedict to Walter L. Benedict, Marengo, Ohio.
Queen Alta of Eno Hill Farm 72043—Charles E. Spring to Rollin S. Woodruff, Guilford, Conn.
Queen Elizabeth of Linda Vista 62152—John C. Haartz to John McCormack, Noroton, Conn.
Queen Julia 31270—Elbert L. Benedict to Walter L. Benedict, Marengo, Ohio.
Queen Loretta of Alden 96032—S. A. Marting to L. O. Bloomer, Alden, Mich.
Queen of Claremont 93930—L. D. Smith to D. C. Sadler, Santa Cruz, Cal.
Queen of Vesuvius 88082—Helendale Farms to William A. Erbach, Athens, Wis.
Queen Rosalie 28966—Helendale Farms to William A. Erbach, Athens, Wis.
Queen's Liddy 53719—J. J. Hout to J. Harlan Frantz, Waynesboro, Pa.
Raider's Melrose of Guernsey Home Farm 97185—H. C. McCamon to W. S. McBane, East Liverpool, Ohio.
Rainy of Ash Cove 62054—Lawrence Gregerson to Merickel & Nelson, Eagle Bend, Minn.
Raymond VII's Jane des Baissieres 35796 (Imp.)—Harold S. Knapp to Lewis & Ellsworth, Burlington Flats, N. Y.
Raymond-Jessie's Flora 62491—N. A. McMillan to H. M. Graham, Scranton, S. C.
Red Wing Sardonyx of Seven Acres 86816—Helen Heighton to L. M. Hiatt, Oregon City, Ore.
Red Wing Sequel's Bessie 81651—Helen Heighton to John Affolter, Eagle Creek, Ore.
Reed's Marshall's Margaret 63309—Andrew Brown to John C. Nichols, Belle Vernon, Pa.
Rita's May 87766—F. W. Kimball to J. G. McCall, Vienna, Ill.
Robin's Lassie 73535—Herman Lieske to Henry C. Bade, Leigh, Nebr.
Rosabelle of Brookside 97350—J. B. Edsall to F. H. Tumsey, Gillett, Pa.
Rosa Elberta of Sunnyslope 39022—Elbert L. Benedict to Walter L. Benedict, Marengo, Ohio.
Rosalie's Jewel of Mara Alva 93157—A. C. Ramseyer to E. D. Fisher, Bolivar, Ohio.
Rosalinda of Overview 69696—H. W. Griswold to Mrs. Louis Nelson, Grantsburg, Wis.
Rose Fawn 84521—W. I. Lincoln Adams to Myron H. Richardson, Littleton, N. H.
Rose Jessica 84522—W. I. Lincolm Adams to Myron H. Richardson, Littleton, N. H.
Rose King's Spot of Hilltop 72734—W. I. Lincoln to Myron H. Richardson, Littleton, N. H.
Roseline's Dolly III. 96913 (Imp.)—C. W. Barron to Charles L. Hill & Son, Rosendale, Wis.
Rose of Donemore 78645—William H. Carroll to Mrs. Calvin Hendricks, Loch Raven, Md.
Rose of Meadow View 94999 (Imp.)—C. W. Barron to Harold H. Doolittle, Torrington, Conn.
Rose of New Delta 63662—J. W. Player to A. L. James, Darlington, S. C.
Rose Queen of Hilltop 65260—W. I. Lincoln Adams to Est. C. D. Atwood, Lisbon, N. H.
Rose's May V. 65782 (Imp.)—J. W. Player to Archie China, Sumpter, S. C.
Roseta II. of Guilbert 86627 (Imp.)—Victor Steele to Henry F. Steele, Alden, Minn.
Rosette's Lady of Vieille Rue 97077 (Imp.)—Charles L. Hill & Son to Fred K. Babson, Hinsdale, Ill.
Rosy Janet 68215—Franklin Murphy to Carnot Meeker Ward, Florham Park, N. J.
Ruby of Frederickton 61827—Frank Hesler to W. J. Park, Westerville, Ohio.
Ruby of Sunnyslope 63499—Elbert L. Benedict to W. L. Benedict, Marengo, Ohio.
Rufina 41002—Est. L. L. Loberg to A. J. Wrolstad, Northland, Wis.
Ruth Bernardo of Rose Bank Farms 61824—Myron H. Richardson to Ernest B. Dane, Chestnut Hill, Mass.
Ruth of Sunnyslope 47357—Elbert L. Benedict to Walter L. Benedict, Marengo, Ohio.
St. Austell Dairymaid 86169—John C. Haartz to John McCormack, Noroton, Conn.
St. Austell Daisy 84891—John C. Haartz to John McCormack, Noroton, Conn.
St. Austell Diana 79409—John C. Haartz to John McCormack, Noroton, Conn.
Sahara 41922—Helendale Farms to William A. Erbach, Athens, Wis.
Sarah Jane of Mixter Farm 42927—Bullard Bros. to J. Robert Fuller, Granby, Mass.
Schena of Elmpines 51363 (Imp.)—Anderson T. Herd to Eugene Levering, Jr., Rogers Station, Md.
Sene of Rose Farm 53916 (Imp.)—T. F. O'Brien & Mrs. H. O'Brien to E. J. Loether, Holcomb, Wis.
Sequel's Fantinelily 47369—S. W. Townsend to Edwin B. Maule, Coatesville, Pa.
Sequel's Jewel of Maple Heights 84841—Snohomish County Guernsey Breeders' Assn. to A. Macrae Smith, Bellingham, Wash.
Sequel's Rose of Rural Glade 78347—S. W. Townsend to Edwin B. Maule, Coatesville, Pa.
Shamrock's Marcia 29409 (Imp.)—George C. Stone to St. Louis County Work Farm, Duluth, Minn.
Shilotta's Maid of Hendershore 97346—M. B. Kiechle to Brainard H. Treadwell, Watertown, N. Y.
Signald 41437—Wade Bros. to Horace Morse, Ohio, Ill.
Silvie of Scenery Hill 87306—H. C. & E. B. McCamon to W. S. McBane, East Liverpool, Ohio.
Simone of the Couture 51801 (Imp.)—Samuel Davis to Mrs. Samuel Davis, Churchville, N. Y.
Southwick Blossom 2d 96211—Albert Applebee to Frederick Bradt, Selkirk, N. Y.
Southwick Daisy's Secret 96210—Albert Applebee to Frederick Bradt, Selkirk, N. Y.
Souvenir of Guernsey Home Farm 97184—H. C. & E. B. McCamon to W. S. McBane, East Liverpool, Ohio.
Spirituelle 87883—Helendale Farms to William A. Erbach, Athens, Wis.
Squire's Princess 97145—E. C. Gale to A. C. Loring, Minneapolis, Minn.
Stillwater's May Rose 97153—S. A. Kolliner to Ben Imholt, Houlton, Wis.
Stylish Lady of Aldermead 50707—J. H. Kineth to J. R. Morgan, Custer, Wash.
Sugar Grove Red Rose 83090—R. F. Yoder to Mervin Eby, Wakarusa, Ind.
Surprise of Meadowview 72781—F. Wallis Armstrong to Henry W. Leeds, Atlantic City, N. J.
Susie Maid of Sunnyslope 67751—Elbert L. Benedict to Walter L. Benedict, Marengo, Ohio.
Syverson's Eloise 90677—George E. Brastrup to F. A. Uggen, McIntosh, Minn.
Tansy Spotswood of Buena Vista 92039—C Lewis Bryant to A. C. Williams, Ravenna, Ohio.
Theda of Perrydale 95406—Enoch Perry to J. J. Perkins, Milwaukee, Wis.
Thirza Wilhelmina 79270—Maud H. Dwight to A. J. Perry, Westfield, Pa.
Tricksey of Maple Heights 2d 86562—Snohomish County Guernsey Breeders' Assn. to Luther Orr, Arlington, Wash.
Trilby of Rural Glade 66853—S. W. Townsend to Edwin B. Maule, Coatesville, Pa.
Truth of Longwood 97149—Myron H. Richardson to Ernest B. Dane, Chestnut Hill, Mass.
Tryphena of Galway 91219—Frank L. Smith to George Vanderwerker, Schuylerville, N. Y.
Ultra May Queen 62690—George M. White to Jules Breuchaud, Olive Bridge, N. Y.
Ultra Rose 58909—John C. Haartz to John McCormack, Noroton, Conn.
Uneeda Girl 23711—Est. F. L. Wilbur to R. J. Nooney, Medina, Ohio.
Vallon Driad 70355 (Imp.)—W. W. Player to Archie China, Sumter, S. C.
Vanguard's Prota 65433—Est. H. E. Taber to Miss Mabel Dowling, Nunda, N. Y.
Vazon Jessie 68687 (Imp.)—John C. Haartz to John McCormack, Noroton, Conn.
Vera's Lad's Daughter 97246—H. H. Babcock to R. O. Ellingsrude, Edgerton, Wis.
Vernie of Inverness 66292—A. W. Hargrave to J. C. Fear, Augusta, Wis.
Victoria Marshall of Woodend 21532—J. B. McLeran to L. H. Bugbee & Son, Carlton, Minn.
Victorymion of Maplewood 75210—F. B. McLeran to J. B. McLeran, Duluth, Minn.
Vida of The Dudley 95499—Solarek & Son to Ransom & Devilbiss, Ransomville, Kans.
Viola of The Dudley 95503—Solarek & Son to Ransom & Devilbiss, Ransomville, Kans.
Violet of Perrydale 95405—Enoch Perry to J. J. Perkins, Milwaukee, Wis.
Vivian of The Dudley 75222—Solarek & Son to Ransom & Devilbiss, Ransomville, Kans.
Waltha's May of the Larches 89083—F. W. Kimball to J. G. McCall, Vienna, Ill.
Wern's La Mollie 31092—T. M. Harvey to George W. Browne, Waukesha, Wis.
White Wings 25962—Helendale Farms to William A. Erbach, Athens, Wis.
Whitie's Queen 2d 74730—Barnett Bros. to J. F. Kerr, Taylorstown, Pa.
Wickham Lily 45981 (Imp.)—Franklin Murphy to Carnot Meeker Ward, Florham Park, N. J.
Wild Rose of Hilltop 96645—W. I. Lincoln Adams to John Harris, Littleton, N. H.
William's Ellen 52432—John C. Haartz to John McCormack, Noroton, Conn.
Willimine of Hickory Grove 85464—Clifford C. Capener to Fred Glanville, Lancaster, Wis.
Winifred of Guernsey Hill 43980—Mrs. Sarah E. Englehard to Mrs. J. B. Oliver, Shields, Pa.
Worthy White Wings 97247—Helendale Farms to William A. Erbach, Athens, Wis.
Wyebrook Paula 63145—Albert G. Buckley to Anderson T. Herd, New Hope, Pa.
Yeksa McC. of A. L. A. Dale 65046—D. T. Bishop to P. R. Abel, Carrolton, Ohio.
Yeksa Primrose 66836—John Fowlie to Harry L. Peterson, Waupaca, Wis.
Yeksa's Mondovia of Breezy Hill 85779—Clifford C. Capener to Fred Glanville, Lancaster, Wis.
Yexeve of Ash Grove 46596—Lawrence Gregerson to Merickel & Nelson, Eagle Bend, Minn.
Young Laughing Water 52036—Helendale Farms to William A. Erbach, Athens, Wis.


# PEDIGREE SHEETS

A pedigree sheet (8½x17) which has ample room for red ink data under three generations of ancestors, and will fit into the regular standard typewriter, is shown on page A-32 of this issue. This blank also contains a form for sketching the animal and a key to all abbreviations used

PRICE: $1.00 A HUNDRED

The same kind of a blank containing four generations, but a few inches wider (11x17) is also shown on page A-32

PRICE: $1.25 A HUNDRED

*ORDER NOW*

THE AMERICAN GUERNSEY CATTLE CLUB

PETERBORO, NEW HAMPSHIRE

# BULL CALF (Dropped July 26, 1919) FOR SALE

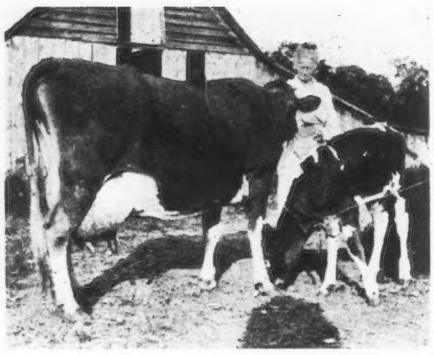

I offer for sale the bull calf shown in the picture at the left. He was dropped July 26, 1919, and is by

GOLDEN JEWEL 25046,

a son of Imp. France's Jewel VIII. 11251 and out of Lady Golden 13205 with 405 pounds. fat.

The calf's dam is

## EMILY OF GERAR 20029

sired by Gold Coast 6311 and out of Lady Jane of Baltimore 15587. Emily has milked between 1100 and 1200 pounds a month.

*For Further Particulars Write*

**T. C. Commins** **Rumford, Va.**

# HIGHLANDS

**LINWOOD, N. Y.**

*present a recent acquisition in*

## May King's Gloriana 55767

**(A. R. 5985)**

Junior and Grand Champion New York State Fair

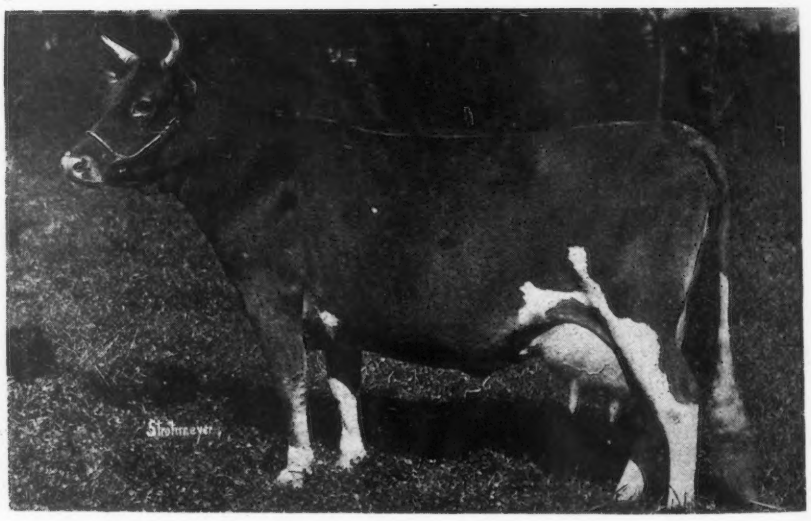

Sire—**Itchen Daisy's May King of Langwater 17349 (A. R.)**
Sold for $8,000.
Full brother to Ne Plus Ultra 15265 (A. R.), sire of some very noted progeny, including Florham Leader, the two months' old bull calf sold at the 1919 Combination Sale for $25,000

Dam—**Golden Gloriana 26331 (A. R. 2273)**
A double grandaughter of Imp. Masher's Galore 8572 (A. R.), sire of the famous "Linden Girls," 3 full sisters having 7 records averaging 700.54 lbs. fat

**We offer For Sale a few splendid BULL CALVES.**
**Write for Prices**

**Entire Herd Tuberculin Tested Under Federal Supervision**

G. HOWARD DAVISON *President* | WM. PIERSON HAMILTON *Vice-President* | ROBERT SCOVILLE *Vice-President* | WALTER A. JOHNSON *Managing Director*

# EL CAMPO
INTERNACIONAL

THE AMERICAN INTERNATIONAL PUBLISHERS INC

2-G WEST 45TH STREET, NEW YORK

**EL CAMPO INTERNACIONAL**
Spanish

**O CAMPO ILUSTRADO**
Portuguese

**THE FIELD ILLUSTRATED**
American

The AMERICAN INTERNATIONAL PUBLISHERS INCORPORATED

COOPERATING WITH

The American Agricultural Publishing Company

FOUNDERS AND STOCKHOLDERS COMMITTEE

THEODORE N. VAIL
*Honorary Chairman*

ROBERT SCOVILLE
*Chairman*

F. Lothrop Ames, Massachusetts
Vincent Astor, New York
Mrs. L. W. Babcock, Massachusetts
Hugh Bancroft, Massachusetts
A. Victor Barnes, New York
John A. Bell, Jr., Pennsylvania
John McE. Bowman, New York
Brig. Gen. J. A. Buchanan, D. C.
Watson H. Butler, Ohio
J. S. Campbell, Pennsylvania
Abelardo D. Cavalcanti, Brazil
Chester W. Chapin, New York
Hugh J. Chisholm, New York
Ambrose Clark, New York
William Cocke, New York
James C. Colgate, New York
E. C. Converse, New York
J. N. Conygham, Pennsylvania
A. B. Cook, Montana
T. De Witt Cuyler, Pennsylvania
G. Howard Davison, New York
M. F. Delano, Massachusetts
Pendleton Dudley, New York
T. Coleman Dupont, Delaware
Wm. Dupont, Delaware
R. Hayes Dutton, Pennsylvania
Robt. A. Fairbairn, New Jersey
Mrs. J. H. Fay, New York
R. G. Haines, Cuba
Wm. Pierson Hamilton, New York
John Henry Hammond, New York
Mitchell Harrison, Virginia
H. G. Haskell, Delaware
Samuel Insull, Illinois
Mrs. Helen H. Jenkins, New York
Samuel Kaplan, New York
A. J. Knollin, Ikaho
Frank O. Lowden, Illinois
V. Everit Macy, New York
Ambrose Monell, New York
William H. Moore, New York
Wm. P. Murray, Ohio
Chas. A. Otis, Ohio
William Otis, Colorado
J. W. Potter, Pennsylvania
Orville C. Sanborn, New York
F. S. Sandagger, New York
Mortimer L. Schiff, New York
Grant B. Schley, New York
Robert Scoville, New York
John Sherwin, Ohio
John A. Spoor, Illinois
Louis E. Stoddard, Connecticut
E. T. Stotesbury, Pennsylvania
Elihu B. Taft, Vermont
Col. E. H. Taylor, Jr., Kentucky
W. B. Taylor, Tennessee
Arthur Turnbull, New York
Theo. N. Vail, New York
B. C. Vanderbilt, New York
J. H Wade, Ohio
J. W. Wadsworth, Jr., New York
Henry L. Wardwell, New York
J. Griswold Webb, New York
E. B. White, Virginia
Joseph E. Widener, Pennsylvania

# *Leadership in World Trade*

¶ The World looks to America to replenish its livestock and foreign buyers more than ever will come here for modern machinery and equipment. ¶ In South America agricultural interests predominate. In some of these great nations 90% of the national wealth is agricultural.

¶ To further develop friendship and trade between the twenty republics of North and South America, the American International Publishers, Inc., are establishing **international mediums,** to be edited to interest the prosperous farmers, bankers, merchants wherever Spanish and Portuguese are spoken.

¶ El Campo Internacional reaches the active large purchasing agencies, representing the agricultural banking, official, commission and dealer contacts throughout Spanish speaking nations. These include 12,000 breeders and 18,000 other agricultural names. ¶ O Campo Ilustrado, is the Portuguese counterpart of El Campo, covering Brazil—one of the greatest potential markets for American exports, because of its population of 25,000,000 and its great territory and wealth in natural resources. *"Keep your eye on Brazil."*

***Write for information and advertising rates. Send News.***

# The FIELD
ILLUSTRATED

¶ *In The UNITED STATES:* The Field Illustrated, which is published under the supervision of largely the same staff, is the leading pure-bred livestock and farm estate magazine of America. ¶ Successful men the world over—financiers, industrialists, land owners—find an irresistible appeal in the subject of agriculture and especially in pure bred livestock. ¶ The Field *aims to be America's most beautiful farm publication—and as Practical as the Best.*

¶ It represents the philosophy, achievements, and experiences of men truly seasoned in the arts of breeding and farm management, supported by a complete service of news, covering the scientific, fraternal and business activities among breeders, with photographic illustrations of the winners in beef, dairy, horse, sheep and swine classes at every important show. ¶ *Timeliness, accuracy and brevity are the watchwords of our editors. The Field Illustrated has developed a new form of farm journalism.*

**THE ADVANCED AGRICULTURAL PUBLISHING COMPANY**

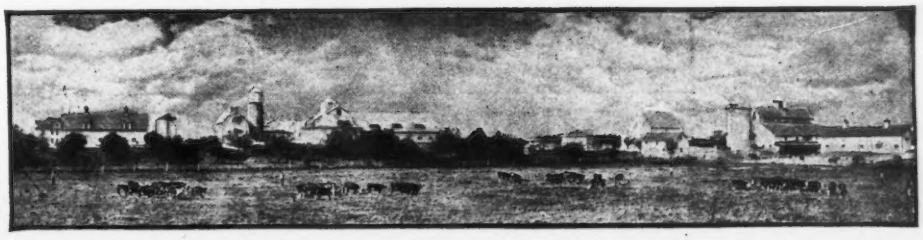

# Sharples popularity has a rock-firm foundation of mechanical superiority

*"There Are No Substitutes for Dairy Foods"*

The Sharples mechanical differences are all-important. They represent P. M. Sharples' improvements on the old-style separator — improvements that are yearly saving for the dairymen hundreds of thousands of dollars that the less efficient fixed-feed separators would have lost.

Yet—if we were forced to choose between those mechanical features and the fifth point—100% AMERICAN—we would unhesitatingly elect to keep the latter. Sharples' unquestioned Americanism means as much to us – and, apparently to American dairymen—as does Sharples' proven mechanical superiority. More than 2,425,000 Sharples separators in use today furnish absolute proof of that.

*Write to nearest office for Sharples catalog, addressing Dept. 148*

**THE SHARPLES SEPARATOR CO.**
**West Chester, Pa.**
CHICAGO SAN FRANCISCO TORONTO

**SHARPLES SUCTION-FEED CREAM SEPARATOR**

P-93

# HIGH POINT GUERNSEYS SPRINGS FARMS

Jules Breuchaud
Owner

Olive Bridge
New York

**May King's Gloriana 55767**

The Cow bringing the high price of $5100 at the New York State Guernsey Breeders' Association Sale held at Albany, October 13th

Her bull calf, sired by **Triple Masher of Harbor Hill,** herd sire, brought $400

# Party Having CHOICE HERD OF GUERNSEYS

carrying a good percentage of the May Rose
blood is in the market for a bull that will

**Cross Well with his Present Lines of Breeding**

Will consider either

**A Proven Sire**

—OR—

**A Young Bull old enough for moderate service**

this fall and winter from a proven sire and good record dam

**Send photograph and pedigree and name cash price, to**

BOX X - - Care of Guernsey Breeders' Journal

# FOUR PINE FARM

**HOME OF**

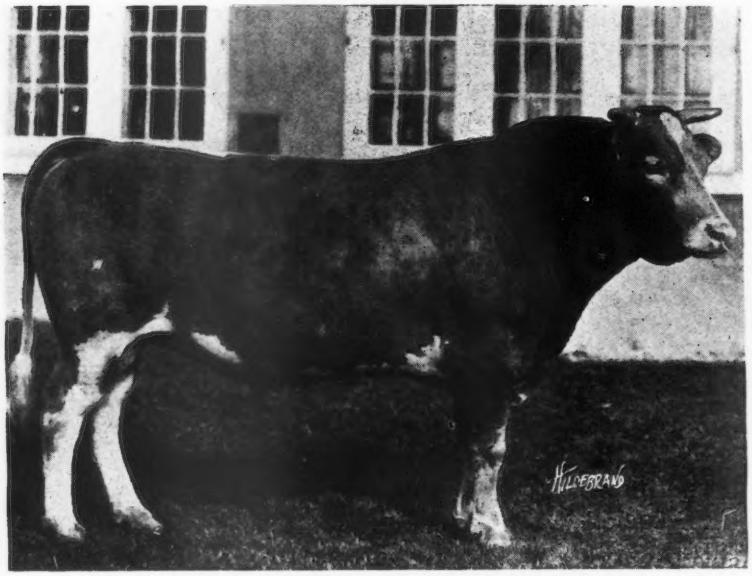


**King of Chilmark 20798 A. R.**

First five daughters to finish official test:

| | Lbs. Milk | Lbs. B. F. | Class |
|---|---|---|---|
| Ina's Grace 49724 | 13502.5 | 775.04 | B |
| Wallie's Queen of Glencairne 49721 | 14275.5 | 756.00 | C |
| Sanoma's Archer Girl 56637 | 13270.6 | 692.08 | E |
| Minnehaha's Papoose 67732 | 11623.6 | 678.37 | GG |
| Lady du Chene 56632 | 12768.0 | 640.98 | E |
| Average | 13088.0 | 708.49 | |

At an average age of 3 years and 6 months

## Four out of these Five finished among the Class Leaders

His first granddaughter tested, Little Star of Glencairne, 64127, will lead Class FF by more than 50 lbs.

These records were made by R. H. L. Chichester of Fredericksburg, Va., under ordinary farm conditions by a milker without previous experience in making A. R. records.

WATCH THE NEXT ISSUE FOR CHANGE IN COPY.

**F. K. BABSON, Proprietor** **E. D. COMSTOCK, Supt.**

## HINSDALE, ILLINOIS

# LONE PINE FARM

ANGUS, BARRON COUNTY, WISCONSIN

## HERD SIRES

PAST AND PRESENT

### IMP. GAY BOY OF THE ISLE 16998 A. R.

15 A. R. daughters with records up to 638 pounds of fat in class C. A son of Governor of the Chene 1297 P. S., A. R., and La Fleur du Jardin X. 4706 P. S. **We have for sale 3½ and 2½ year old daughters.**

### LANGWATER HAYES ROSIE'S KING OF THE MAY 16723 A. R.

16 A. R. daughters with records up to 797 pounds of fat. A son of Imp. King of the May 9001 A. R., and Langwater Hayes Rosie 24200 A. R., and a full brother to Langwater Heroine 49483 A. R., 805 pounds of fat in class D. **We have for sale a 2½ year old daughter and 3 sons up to 4 months old.**

### LONE PINE RED RAIDER 39580

A young bull with 28.125% May Rose blood. A son of Imp. Itchen Red Raider 27342 and Donna May Helene of Linda Vista 52691 A. R. **We have for sale 2 sons, 3 months old.**

### VICTOR OF PENCOYD 18901 A. R.

12 A. R. daughters. A son of Imp. Golden Secret 12599 A. R., and Jessie of Maple Lane 23457 A. R., that we are now using in our herd on such cows as Langwater Charity 38605, 721 pounds fat; Lady's Hope of Maple Hill 44843, 776 pounds fat, class D; Langwater Desire 40709 A. R., 708 pounds fat, class E; Imp. Parson's Red Rose III. 31942, 692 pounds fat, and Delight of Lone Pine 40865 A. R., 638 pounds fat, class C; and Langwater Luxury 49484, 619 lbs. of fat, class D.

*Address Correspondence to*

HENRY L. STOUT — 503 McCormick Bldg. — CHICAGO, ILL.

# DELLWOOD FARM

## Mt. Kisco, N. Y.

**R. D. No. 2**

**JOHN HENRY HAMMOND, Owner** — **EDW. G. CARMAN, Manager**

3 Class Leaders Qualified since March 1, 1919

**Rival's Buttercup of Dellwood 46825**—BB class. 572.30 lbs. fat. Third record. Stands eighth in her class.

**Enchantress of Dellwood 56697**—DD class. 586.58 lbs. fat. Stands third in her class.

**Rival's Princess of Dellwood 62373**—FF class. 586.51 lbs. fat. Champion Roll of Honor Cow in her class.

We are offering their bull calves by sires who are also the sons and grandsons of Class Leaders. They are strong in the blood of **MAY ROSE, MASHER** and **GOVERNOR OF THE CHENE.**

*Send for Price List or Come and See Them*

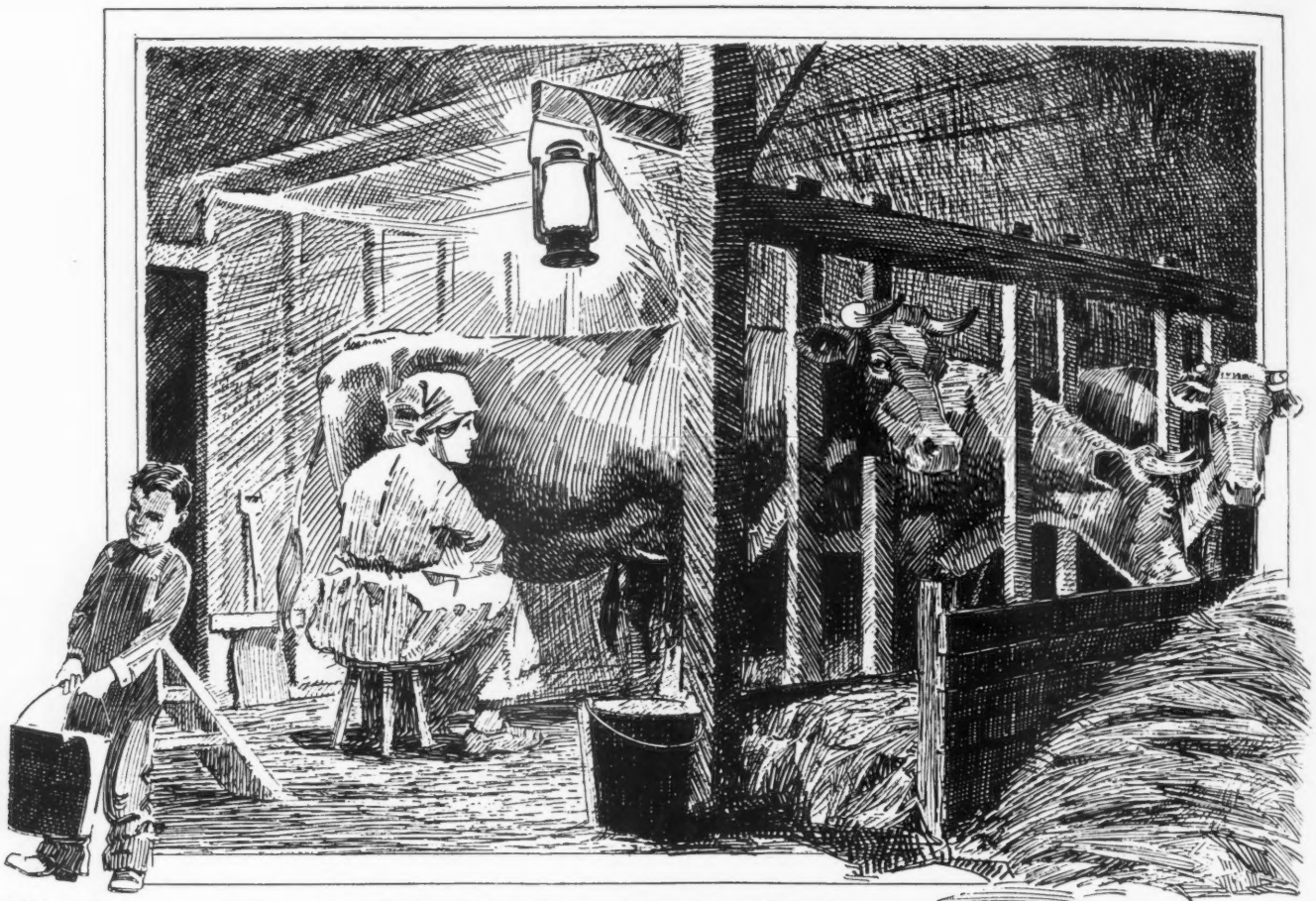

## Mrs. Reynard Used to Milk Until 11 o'clock at Night

"WE lost the price of our Perfection several times over last Spring due to field work that was delayed and crops we had to plant again," says Mrs. C. T. Reynard. "It took so much time to milk by hand that we couldn't take care of the fields properly and we were too tired anyway."

Is this the situation on your farm? Are you tied down to milking drudgery? Read how Mrs. Reynard and her husband won their freedom.

### Then the Perfection Came

"Then we bought a Perfection Milker to help us" says Mrs. Reynard, "and it has surely proven itself the greatest machine that ever came on this farm. Before we owned it my husband and I used to milk our 19 cows every night after the field work was done an often it would be ten or eleven o'clock before we got it done. But everything's fine now. With our Perfection my husband milks our 19 cows in 45 minutes. The cows like the milker and we're going to increase our herd to 40 head just as soon as we can. The Perfection has made us all happier and it's making money for us, too. I'd gladly pay the fare of my brother from North Dakota just to come down and see our Perfection Milker because I know he needs one too."

### Send for Names, Addresses and Catalogs

Milking drudgery is a thing of the past on every farm where there is a Perfection Milker at work. If the milking is a burden on ***your*** farm write us for names and addresses of Perfection owners and investigate this great labor saver yourself. We will also mail free a copy of, "What the Dairyman Wants to Know"—the book that answers every question about milking machines. Send today.

## Perfection Manufacturing Company

**2140 E Hennepin Avenue** **Minneapolis, Minn.**

**The Perfection is the Milker with the Downward Squeeze Like the Calf**

# PERFECTION MILKER

# OAK HILL FARM GUERNSEYS

## FLORHAM BUTTER BOY 34376

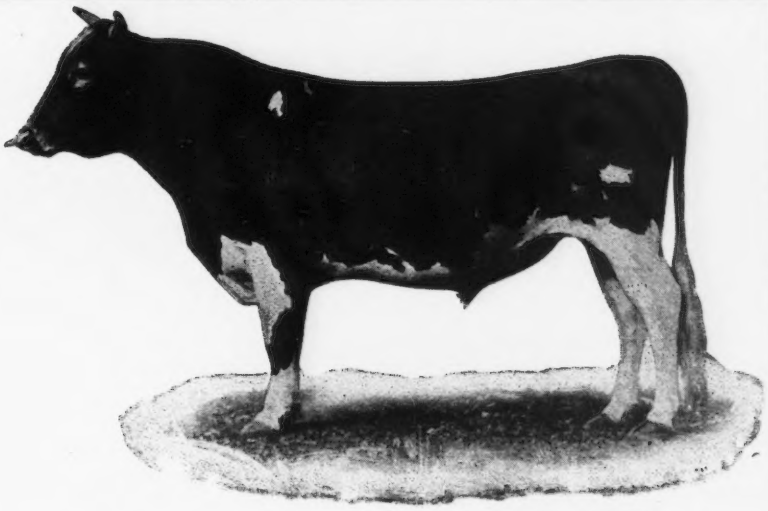

First Prize Champion and Grand Champion
Monmouth County Fair 1917

SIRE: NADIENO 20432
Is out of the dam of May Rose Queen A. R. 1911, 12548.3 lbs Milk, 667.19 lbs. Butter Fat.
Two of his get sold for $1210, Florham Farms Auction Sept. 1915

Ne Plus Ultra 15265
Sire of 15 A. R. daughters whose average is 545.26 lbs. Fat.
Full brother to Itchen Daisy's May King of Langwater who was sold for $8000.

Imp. Adieno 18894
13274.5 lbs. Milk, 582.16 lbs. Fat.
Dam of May Rose Queen 22277, 12548.3 lbs. Milk, 667.19 lbs. Fat.

DAM: PALLOTTA'S BELLE OF BARRINGTON 38472
11981.55 lbs. Milk, 649.25 lbs. Butter Fat.
Twin sister to Pallotta's Beauty of Barrington A. R. 4518, 10876.05 lbs. Milk, 650.08 lbs. Butter Fat.

King Bell 13482
Sire of 7 A R. daughters with average of 510.56 lbs. fat.
A son of Imp. May Rose King 8336 whose 21 A. R. daughters average 584.85 lbs. fat.

Pallota 25102
Bred at Florham Farms.
Her sire Imp. Island Champion 6263 is the progenitor of Imp. Masher's Sequel, France's Masher II, Masher's Galore and Triple Champion, all A R. sires of highest performance

We offer FOR SALE, a few BULL CALVES of the above breeding out of A. R. DAMS at REASONABLE PRICES. Send for Literature.

OAK HILL FARM, RED BANK N. J.

Owner, J. A. HASKELL Supt., G. A. CURTIS



## For Sale--Choice Young Glenwood Bulls

SIRED BY

## Dairymaid's Nonpariel of Iowa 26763

His dam Elberon's Glenwood of Haddon 28934 and his sire's dam, Dairymaid of Pinehurst 24656, average

**16487.5 lbs. of milk and 868.1 lbs. of fat**

The herd consists of 65 females and the government has accredited it free from tuberculosis.

Most of the bulls we have for sale are out of A. R. dams, but we also offer a few from untested dams. Prices reasonable.

For pedigree of herd sire, and sale list, address

TRISTRAM FARM COMPANY

EAU CLAIRE WISCONSIN



## IOWANOLA

GUERNSEYS

We have several choice BULL CALVES for sale. Sons of Cherub's Winner. Write us your wants

MOUNTAIN BROS.

R. R. 5 DES MOINES, IOWA

# 1882—FOR SALE—1919

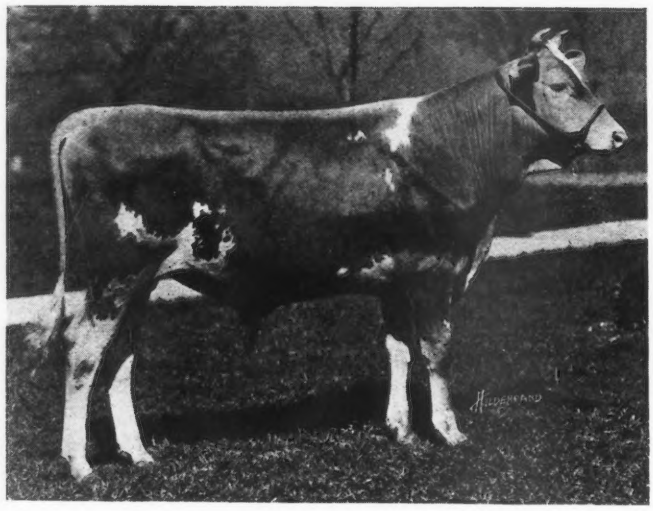

## Maple Glen Sun Briar 52585

Born June 7, 1918

Sire—FLORHAM LADDIE 20431

Dam—JESSIE PRETORIA 23480 A. R.
9917.44 lbs. milk; 539.94 lbs. fat

A full sister to Maple Glen Sun Briar now on test (77 days) 3109.9 lbs. milk; 159.58 lbs. fat in class G

**L. L. Coggshall :-: :-: Locke, N. Y.**

## *Shoreland Farm*

Home of one of the high producing herds of the *County of Cows.*

You can rely on any animal we offer for sale having a good backing of producers and being a desirable specimen of the breed.

Herd bulls of the highest class have been used in this herd since its foundation.

***Three Bull Calves offered For Sale***

Herd on Federal Accredited List.

*L. B. Stevens*
*Proprietor*

Waukesha County *Hartland, Wis.*

## LAUDHOLM FARMS

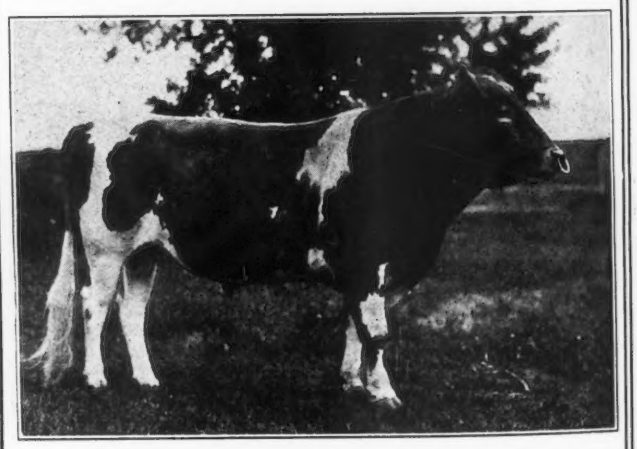

**ONE OF OUR HERD SIRES**

**Red Gauntlet of Linda Vista 39579**

**(26.17 per cent. May Rose)**

Sire—Imp. Itchen Red Raider (34.375 per cent. May Rose)
Sire—Imp. Moss Raider 22155
Dam—Itchen May Rose 4839 E. G. H. B.
Full sister to Imp. May Rose King 8336

Dam—Mayflower of Linda Vista 42568 A. R. (18% May Rose)
Sire—Jethro's May King of Linda Vista 14591 A. R.
Dam—Sister May of Linda Vista 34647 A. R.

**GEO. C. LORD 2nd** Manager — **CHARLES E. LORD & SONS** Owners

**WELLS, MAINE**

# SUNNYBROOK GUERNSEYS

## I OFFER

## SUNNYBROOK ANTON

**SIRE--Anton's May King**

**DAM--Buttercup of Rocky Reach**

By Langwater Hambro A. R.

This is a show calf; red fawn; well marked; clear nose.

His dam has been started on test in class E and milked to 38½ lbs. the first fifteen days. The calf carries over 16% May Rose and is very fashionably and desirably bred.

## CHARLES D. CLEVELAND

**Box 125 - - - Eatontown, N. J.**

# *The Linda Vista MAY ROSE Guernseys*

*are MAY ROSE in fact as well as name*

OUR THREE SERVICE BULLS:

*Jethro's May King of Linda Vista 14591 A. R.*
18.75% MAY ROSE

*Imp. Itchen Red Raider 27842*
34.375% MAY ROSE

*Red Sentry of Linda Vista 42271*
29.6875% MAY ROSE

***Average to carry 27.60% of the blood of MAY ROSE II.***

The Females, numbering approximately fifty head, are (with but one exception) of MAY ROSE breeding, and average to carry more than 21% of the blood of MAY ROSE II.

Should you desire a *REAL* MAY ROSE bull calf or bull, to head your herd, send for descriptive catalogue and price list.

*LOUIS E. P. SMITH*

*Prop. Linda Vista Farm* *HOLLISTON, MASS.*

# EDGEWATER FARMS

**Has been the Home of Such Guernseys as**

| | A. R. NO. | FAT | |
|---|---|---|---|
| MIRANDA OF MAPLETON | 914 | 565.97 | 1st Calf |
| " " " | 914 | 540.25 | 2nd " |
| " " " | 914 | 783.40 | 3d " |
| " " " | 914 | 927.14 | 4th " |
| Dry but once carrying 5th calf five and one-half months | | | |
| MIRANDA OF EDGEWATER | 2363 | 730.49 | 1st Calf |
| NELLIE TOSTEVIN OF MAPLETON 3d | 2121 | 664.01 | 1st " |
| WHITE WING OF EDGEWATER | 3504 | 653.14 | 1st " |
| IMP. MA CHARMANTE 6th | 1995 | 740.20 | 2nd " |
| NELLIE TOSTEVIN OF MAPLETON 2d | 1863 | 637.31 | 2nd " |
| IMP. PRIMROSE OF THE PREVOSTS II. | 938 | 639.21 | 3rd " |
| IMP. BELLE DES PIQUES | 3908 | 661.40 | 1st " |
| IMP. NINETTE OF THE PREVOSTS | 879 | 646.21 | 3d " |
| IMP. DAISY MAID OF THE FRIQUET | 2120 | 695.15 | 3d " |

| | A. R. NO. | FAT |
|---|---|---|
| IMP. TAYLOR'S CREAM CUP | 1078 | 788.87 |
| IMP. CHARMANTE IV. OF THE GRANDES CAPELLES | 2015 | 7 6.16 |
| IMP. QUEEN REGENT IV. | 1000 | 583.66 |
| " " " " | 1000 | 694.58 |
| " " " " | 1000 | 889.57 |
| " BEAUTY II. OF MARESQUET | 1395 | 657.29 |
| " MAGNET OF THE ISLE | 1394 | 674.91 |
| " ROBIN DE CARTERET III. | 1467 | 648 50 |
| " MAY ROSE III. OF LA MASSE | 1723 | 669.58 |
| " VALENTINE OF THE ISLE | 3686 | 663.61 |
| " BUTTERCUP 2d OF BEAUREGARD | 2638 | 659.71 |
| PRINCESS DEASIE | 2275 | 666.22 |
| NELLIE TOSTEVIN OF MAPLETON 2d | 1863 | 676.49 |
| CHERRY OF EDGEWATER | 3661 | 732.97 |
| IMP. TOPSY DE CARTERET | 2745 | 780.08 |
| IMP. MANOR VIEW GULLY | 2348 | 727.09 |
| IMP. BONITA II. OF LES BORDAGES | 2876 | 651.96 |

**70 others owned by us or that we have sold have made records ranging from 400 to 630 pounds of fat. May Rose and Governor of the Chene HERD BULLS**

**We are offering a few choice bred HEIFERS and some nicely bred young BULLS**

## F. G. BENHAM & SON

**CANANDAIGUA** -:- -:- **NEW YORK**



# FOR SALE Waldorf Dairy Boy

(Dropped March 2, 1918)

Sire—IMPORTED CLAIRVOYANT'S SEQUEL 21663 A. R.

Son of Sequel's Monogram and half brother of Clara's Sequel

His two year old daughter, Waldorf Pansy, sold at auction for $800.

Dam—LORETTA OF WALDORF FARM 70255

Loretta of Waldorf Farm 70255 made an A. R. record of 13306 lbs. milk; 569 lbs. fat, class F. Milking up to 52.6 lbs. a day before three years old. Test continued for Double letter class and she holds 7th place in EE class with a record of 11975.7 lbs. milk; 539.3 lbs. fat. Now on retest and she has not been dry since she freshened with first calf.

Dottie of Waldorf Farm, her half sister from same dam, sold at the New York Breeders' Sale for $2500 and Waldorf Pansy, also half sister from same dam, sold for $800.

**Dairy Boy is well grown, good type as his cut shows and he will sire exceptional dairy cows of splendid type. Write for pedigree.**

**WALDORF FARM** **No. Chatham, N. Y.**

**On Albany Southern Electric Line, Waldorf Station**

**O. F. KINNEY, Owner** **W. B. DAYTON, Supt.**

# Shuttlewick Farms

— ANNOUNCE THE PURCHASE OF —

## Upland's Fair Lady

**No. 89605**

**For Their Foundation Herd**

*We are offering a two-year-old son of Imp. Border Raider, out of an A. R. cow. Also a seven-months' son of Windflower 3d's Marshall, out of an A.R. cow.*

ADDRESS INQUIRIES TO

**MYRON A. WICK, Owner**
**232 East 131st Street, Cleveland, Ohio**

**R. G. WHITE, Superintendent**
**Chagrin Falls, Ohio**

# THE OAKS FARM

## COHASSET, MASSACHUSETTS

## Study the breeding behind the $25,000 Bull Calf

**LANGWATER NANCY A. R., 1011.66** lbs. fat.

The only 1000 lb. cow with a 700 lb. two-year old daughter. Sold herself at 10 years for **$7500,** then the record price. A son and daughter sold for **$37,500.**

**IMP. ITCHEN DAISY 3d. A. R., 714.10** lbs. fat, Class B.

Once the first cow in class G, later first in class B. Dam of 2 A. R. daughters and 3 A. R. sons. Daughters: **Langwater Dairymaid A. R.,** 812.66 lbs. fat; sold for **$6150,** then the record price; **Florham Daisy A. R.,** 748.07 lbs. fat. Sons: **Imp. King of the May A. R.** (the greatest bull of the breed); **Ne Plus Ultra A. R.** (who is likely to displace him); **Itchen Daisy's May King of Langwater A. R.** (sold for **$8000,** then the record price).

**DOLLY DIMPLE A. R., 906.89** lbs. fat, Class D.

The only cow who has been first in each of three classes and for two years the highest record cow of the breed as well. Though her class D record was made 10 years ago no other cow has yet come within 88 lbs. of it.

**EARLY ROSE OF RARITAN A. R., 630.98** lbs. fat.

Once the first cow in class D. Dam of 2 A. R. daughters whose class G records average 598.85 lbs. Dam of 2 A. R. sons. One of the five cows of the breed to produce a 1000 lb. daughter.

**NE PLUS ULTRA A. R.**

Sire of 28 A. R. daughters including one class leader. His first 12 daughters to freshen average 516.32 lbs. fat. Sire of 2 sons who sold for **$39,500.**

**DOLLY DIMPLE'S MAY KING OF LANGWATER A. R.**

Sire of 10 A. R. sons. Sire of 8 A. R daughters including 2 class leaders. The only bull who is the sire of a 1000 lb. cow and whose sire is also the sire of a 1000 lb. cow.

## FLORHAM LEADER, THE $25,000 BULL

### Carries of their blood the following percentages

| | |
|---|---|
| **Langwater Nancy** | **50%** |
| **Itchen Daisy 3d** | **37½%** |
| **Dolly Dimple** | **25%** |
| **Early Rose of Raritan** | **25%** |
| **Ne Plus Ultra** | **50%** |
| **Dolly Dimple's May King of Langwater** | **50%** |

We bought **Florham Leader** because we are in the business of breeding Guernseys. We cannot expect to realize anything on this investment for a long time yet. When you do business with us you know that you are dealing with people who are in the Guernsey business to stay, and will stand back of their sales.

If you are in need of a bull, we always have good ones to offer. Our herd has been tested for the past seven years by the U. S. B. A. I. for tuberculosis.

**C. W. BARRON, Proprietor**

**Address, W. S. KERR, Manager**

# Beaver Ridge Farm Guernseys

## FOR SALE

## *War Cloud of the Glen 57845*

**— Dropped March 20, 1917 —**

SIRE: **BEAU REGAL 13448.** By May Rose King 8336.

DAM: **PEARL MAIDEN OF THE GLEN 23622.** A.R. 14,591.10 lbs. milk, 695.73 lbs. fat, Class D.

This is a rare chance to get an original "May Rose" bull. Wonderful backing on his dam's side, being a three-fourths brother to Pearl Rose of the Glen 47414, champion of Class C, 884 lbs. fat. ¶ Breeders, why not co-operate with a neighbor or two and own a bull that is SURE to throw production? ¶ WAR CLOUD is a good individual, well grown, and right in every way. Breeders really interested, please write for pedigree, price and particulars.

## Bedford Hills, Westchester Co., New York

HENRY W. HOWE, Owner — FARM, 40 MILES NORTH OF NEW YORK CITY — WM. H. SANDERS, Manager

# WOODLANDS FARM

*offers for sale*

## WOODLANDS ACE

Born May 10th, 1919

SIRE—**Woodlands Roosevelt 41720**
SIRE—King Masher 8th 20973.
DAM—Rosa of Cherrydale 30110.

DAM—**Woodlands Rosa 52832**
SIRE—Royal of Edgewater 13856
DAM—Rosa of Cherrydale 31110

Woodlands Ace is a Calf of good conformation and is strong in the breeding that traces to Miranda of Mapleton 19606, the Champion long distance Cow.

For further particulars apply to

## W. B. JONES

WHITE PLAINS N. Y.

# HILLSWOLD FARM
## GUERNSEYS

**No. 1**

CARWYTHAM QUEEN 41121, A.R. 4456
*Sire:* Imp. Romany's Choice 12803 A.R.
*Dam:* Lady Moore of the Oaks 23941

Born Feb. 21, 1912. Breeder, H. N. Corwith, Bridgehampton, N. Y.

9637.2 lbs. milk, 468.94 lbs. fat, Class E
13265.6 lbs. milk, 666.37 lbs. fat, Class A
15788.4 lbs. milk, 816.27 lbs. fat, Class AA

Carwytham Queen has dropped four healthy living calves, three daughters being retained in the herd. She is now safely with calf to Langwater Warrior 26509.

A son of the oldest of the above daughters is now offered for sale.

## HILLSWOLD FARM

**SHREWSBURY, MASS.**

W. A. CLOUES, Mgr.

# Cross Lake Guernsey Farm

## HERD BULLS

### Langwater Rival 14194 A. R.

3rd prize National Dairy Show, 1912.
Sire of 10 A. R. daughters averaging 477 lbs. fat with their first calves. Included in the list is RIVAL'S PRINCESS OF DELLWOOD, champion cow in Class FF.

### Uncle Sam of Linda Vista 26894

An outstanding son of LANGWATER STARS AND STRIPES and out of DONNA MAY AIDA, an A. R. daughter of JETHRO'S MAY KING OF LINDA VISTA.
UNCLE SAM carries 18¾% MAY ROSE Blood.

---

We are offering for sale the following stock or will price any other stock in our herd. Here is an opportunity to obtain one of the finest bred heifers in this country.

### Jane of Cross Lake 87977

Dropped June 10, 1918.
*Sire:* LANGWATER RIVAL A. R.
*Dam:* ENDYMION'S PRIMROSE 23795 A. R.
Class G—7,134 lbs. milk, 394 lbs. butter fat.
Class C—12,214 lbs. milk, 656 lbs. butter fat.
Class A—17,767 lbs. milk, 845 lbs. butter fat.

### Louise of Cross Lake 83413

Dropped January 20, 1918.
*Sire:* IMP. BUTTER LAD 2ND OF THE BRAYE 41130.
3rd prize 2 year old on Guernsey 1912.
Sired by ROBERTS' BOY and out of an island cow with an A. R. record of 556 lbs. of fat.
*Dam:* JESSIE MAY RILMA OF BROAD RIDGE 54569 A. R.
Sire: BOB RILMA 16141 A. R.
Class G—8,927 lbs. milk, 460 lbs. fat.
This heifer is bred to a son of UNCLE SAM OF LINDA VISTA and ENDYMION'S PRIMROSE.

---

### May King's Chenette 48892

Dropped August 3, 1913.
*Sire:* ITCHEN DAISY'S MAY KING OF LANGWATER 17349 A. R.
*Dam:* CHENETTE 23125 A. R.
Class G—9,005 lbs. milk, 417 lbs. fat.
This cow is bred to UNCLE SAM OF LINDA VISTA.

---

**For prices or further information write or call at**

**CROSS LAKE GUERNSEY FARM, JORDAN, NEW YORK**

# TARBELL FARMS GUERNSEYS

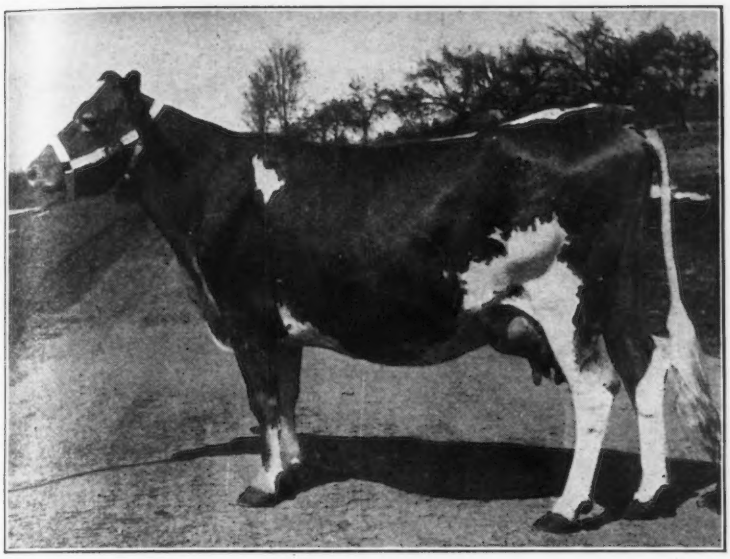

## VILLAGE UTER
## 32774 A. R. 3303

**Record : 13618.10 lbs. milk ;**
**607.93 lbs. butter fat**

**Re-ENTRY: 16,836.90 lbs. milk;**
**756.43 lbs. butter fat**

**FOR SALE**—A few exceptionally well bred bull calves of fine individuality. Sired by Golden Secret of Pencoyd 23462 A. R., George Washington of Maple Farm 20363 A. R., and Golden Secret of Tarbell Farms 36146, and out of dams that have made excellent records or are now under test.

*Send for pedigrees and prices*

**TARBELL FARMS** Smithville Flats Chenango County New York
Railroad Station Greene, N. Y. D. L. & W. R. R.

# SUNNY VALLEY FARM

OFFERS FOR SALE

## KATE'S KING

SIRE:—Ultra King of Edgemoor 42532
Sire — Imp. Itchen May King 25174
Dam — Ultra Deanie 38915
A. R. record of 12189.9 lbs. milk, 614.66 lbs. fat.

DAM:—Kate of Aurelian Farms 70241
253 lbs. fat in 6 mos. at 2 years, now on test.
Winner 1st prize Waukesha Dairy Show

Address all communications to

**WM. M. JONES & SON**
**Waukesha, Wis.**

# CLOVERDELL FARM GUERNSEYS

**For Sale—Three Heifer Calves out of A. R. Cows**

**R. H. DUTTON**
**Colmar Penn.**

# JOURNAL COMBINATION OFFERS

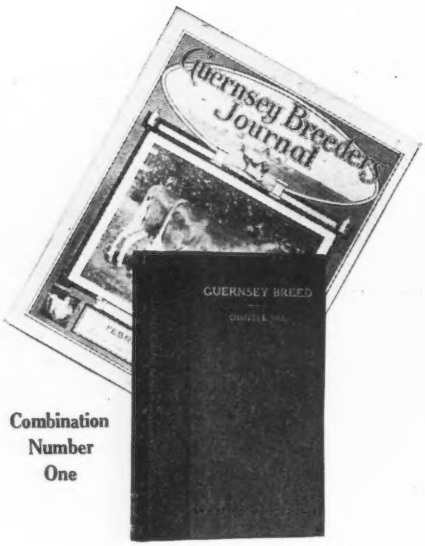


Combination Number One

## REGULAR PRICES

1. Guernsey Breeders' Journal.....$2.00
2. Guernsey Breed..... 1.75 (Bound in all Cloth)
3. Bound with Leather Back and Corners..... 2.25
4. Bound in all Leather.... 3.00
5. Kimball's Dairy Farmer.. .70

Combination Number Three

## COMBINATION PRICES

| Combination Number One (As shown above) | Regular Price | In Combination |
|---|---|---|
| Book bound in all cloth | $3.75 | $3.25 |
| Book bound with leather back and covers | 4.25 | 3.75 |
| Book bound in all leather | 5.00 | 4.50 |

| Combination Number Three (As shown above | Regular Price | n Combination |
|---|---|---|
| Book bound in all cloth | $4.45 | $3.75 |
| Book bound with leather back and covers | 4.95 | 4.25 |
| Book bound in all leather | 5.70 | 5.00 |

### A Subscriber Writes:

"A man might as well try to teach religion without a Bible as to try to breed Guernseys without the Journal."

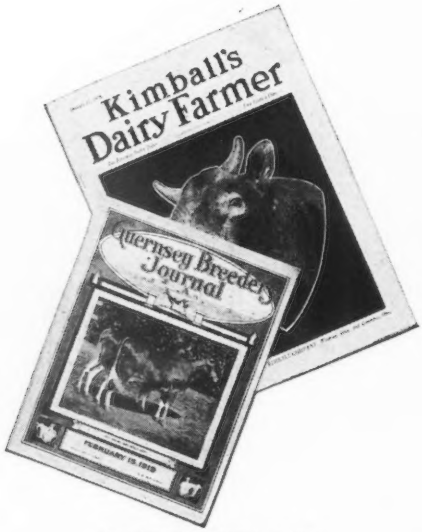


Combination Number Two

Regular Price $2.70. In Combination $2.25

### He Also Says:

"Every breeder should have 'The Guernsey Breed' by Chas. L. Hill."

Of course he takes a good dairy paper like Kimball's Dairy Farmer.

ORDER AT ONCE FROM

**THE AMERICAN GUERNSEY CATTLE CLUB, PETERBORO, N. H.**

# FOLLY FARM, LIBERTYVILLE, ILL.

**Guernsey Herd Headed by**

## Allenwood King Regent 23641 A. R.

Sire of 3 A. R. daughters, with others on test. His first two daughters to enter A. R. averaged 408 lbs. fat, Class G; His first dam, Princess Deasie 36703 A. R., made 666 lbs. fat, G; 688 fat, D. Imp. Queen Regent 22716, granddam on both sides, made 583 lbs. fat in G; 889 fat in A.

Allenwood King Regent traces to Governor of the Chene 1297 P. S. three times in four generations. We are breeding his daughters to

## Lone Pine Aviator 48285

Dam—Lone Pine Rose 57010, with an A. R. record of 461 lbs. fat, class G. She is a granddaughter of Governor of the Chene 1297 P. S.

Sire—Langwater Hayes Rosie's King of the May 16723 with 11 A. R. daughters averaging 528 lbs. fat. A son of King of the May 9001 and a full brother of **Langwater Heroine, 805 lbs. fat, Class D.**

We are testing our cows officially and in the test association. Have never had a case of tuberculosis in the herd.

**CHOICE YOUNG BULLS OF THIS BREEDING FOR SALE**

**Tuberculosis Free---Accredited Herd. Federal Certificate No. 704.**

**R. H. DONNELLEY, Prop.** **E. S. WARREN, Mgr.**



# GORDONDALE FARM

**OFFERS FOR SALE**

**Bull Ready for Service**—Born Dec. 27, 1918. Dam has record of 619 lbs. fat, class D, and her dam has a record of 551 lbs. at 11 years, and 3 daughters who average 566 lbs. fat. Nine of the dams back of him have been tested and average 556 lbs. fat. By a May Rose sire, Craigamoor Golden Noble, whose dam has a record of 538 lbs. fat, class D.

**Bull Calf**—Born Feb. 5, 1919. Dam, Pauline of Gordondale, 333 lbs. fat, 207 days, class CC, and full sister to Dairymaid of Nelsonville, 590 lbs. fat, 2nd place class DD. Sire, Craigamoor Golden Noble.

Gold Ollie 16953 is the foundation cow of our herd, with a record of 551 lbs. fat and 3 A. R. daughters, averaging 566 lbs. fat. At 15 years she is still producing.

**For particulars regarding these "Bred for Production" Bulls, write**

**L. E. GORDON, JR., Nelsonville, Wis.**



# Maple Shade Farm

## GUERNSEYS

**SENIOR SIRE**

**Langwater Royal 14253 A. R.**

15 A. R. daughters with records up to 788.37 lbs. butter fat in class D. He is a son of Imp. King of the May 9001 A. R.

**JUNIOR SIRE**

**Laverna's Ultra May King 24660**

A son of Ne Plus Ultra A. R. and out of a daughter of Imp. May Rose King A. R.

*The herd passed a clean tuberculin test in December, 1918. Conducted by the Federal Bureau of Animal Industry*

**M. T. Phillips** **Pomeroy, Pa.**

# UPLAND FARMS

**UPLAND'S ROSE KING 31737**

DROPPED JULY 14, 1914

**SIRE: Langwater Cavalier 21012 DAM: Imp. Blanc Bois Lily 1st 48944**

**RECORD: 11494.7 pounds milk; 509.84 pounds fat**

Grand Champion Bull at the Eastern States Exposition, 1919.

Langwater Cavalier's daughters average 10913.2 pounds milk and 608.34 pounds fat at two and one-half years of age.

His get are real dairy animals with quality and outstanding features.

They are bred to produce and reproduce.

A visit to our herd will impress you with his value as a sire.

## UPLAND FARMS, Incorporated

# GUERNSEYS

**First Prize Get of Sire Group at Eastern States Exposition, 1919**
**Sired by LANGWATER CAVALIER 21012**

This young get of sire group, all senior heifers, show the class of cattle that Langwater Cavalier 21012 is siring.

Remember the sire of Langwater Cavalier 21012 is Dolly Dimple's May King of Langwater 12997, who was a son of Imp. King of the May 9001 and Dolly Dimple — the unbeaten three and one-half year old.

Dolly Dimple's May King of Langwater 12997 is the sire of Ne Plus Ultra, Itchen Daisy's May King of Langwater, who sold for $8,000 and was recently secured by Edgemoor Farms. Langwater Nancy sold for $7,500 and Langwater Raritan was purchased by Herdlea Farms.

This blood is breeding on, and recent sales and prize winnings prove its value in any herd.

Write us about bulls of this breeding.

## IPSWICH, MASSACHUSETTS

# FALCON'S FLIGHT GUERNSEYS

**Herd Established 1906 — Advanced Register 1917**

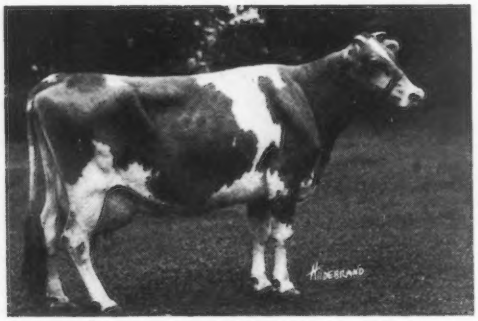

Hoop of Gold 19313

**TYPE**

**PRODUCTION**

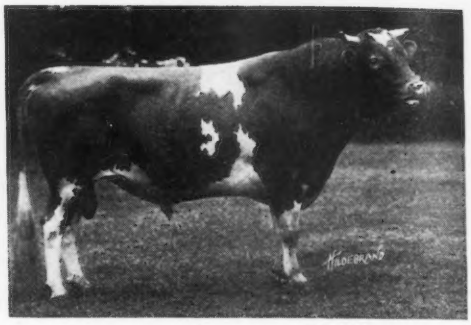

Duke of Falcon's Flight 32123

**Advanced Register Records Completed Since November 6, 1917**

| *Name* | *No.* | *Milk* | *Fat* |
|---|---|---|---|
| Lagia Lenfestey | 25370 | 12836.8 | 737.68 |
| My Fancy of Falcon's Flight | 42999 | 13945.0 | 706.51 |
| Stockbridge Edith | 33309 | 11417.4 | 674.49 |
| Little Duchess | 24788 | 13616.3 | 655.36 |
| Little Rockingham | 40880 | 12256.9 | 643.88 |
| Jenny of Falcon's Flight | 28118 | 12037.8 | 640.13 |
| Rose of Falcon's Flight | 45522 | 11771.2 | 633.11 |
| Jean of Falcon's Flight | 40264 | 11835.7 | 625.49 |
| Imp. Victime IV. of the Spurs | 35813 | 12947.0 | 606.92 |
| Founder's Cassifide | 37578 | 12423.6 | 598.49 |
| Litchfield Maid | 24786 | 10837.8 | 590.76 |
| Fi Fi of Falcon's Flight | 46495 | 11396.4 | 554.31 |
| Hesse of Falcon's Flight | 43461 | 12929.6 | 553.66 |
| Lupa Lenfestey | 25372 | 9825.4 | 536.28 |
| Cassifide | 17304 | 11965.4 | 534.15 |
| Pauline Raymond | 54399 | 9671.6 | 489.20 |
| Glenstay's Cassifide | 20505 | 10052.2 | 488.64 |
| Cassie of Falcon's Flight | 51286 | 9541.8 | 478.58 |
| Cassandra of Falcon's Flight | 57501 | 9923.8 | 476.04 |
| Lou of Falcon's Flight | 28117 | 8878.2 | 441.30 |
| Faith of Falcon's Flight | 37575 | 9373.4 | 418.78 |
| Average (21 records) | | 11403.9 | 575.42 |
| Record completed Oct. 8, 1919, but not approved. | | | |
| Polly of Falcon's Flight | 39879 | 14133.5 | 728.80 |

The twenty-two (22) cows now on test will not decrease the grand average.
A foundation herd from Falcon's Flight Farms would be a splendid investment.

## FALCON'S FLIGHT FARMS

**Litchfield, Connecticut**

**B. AUSTIN CHENEY** **WALTER A. COOK, MANAGER**

# FOR SALE

## Lot 15—HEIFER—ORLANDO PRINCESS FLORIZEL

**No. 66969**

Born July 17, 1917. Freshened Jan. 14, 1919. Price $500.

SIRE: Orlando of Tarbell Farm.
Record of Dam and Sire's Dam average 9745.10 lbs. milk. 523.51 lbs. butter fat.

DAM: Imp. Flora du Douit 11381 {Osseo IV 2412. Flora Du Douit 4019.
A. R. Record 13,643 lbs. milk, 681.51 lbs. butter fat.

Bred to Branford's Vimiera Lad 41774 by Rockingham with 8 A. R. daughters. Out of Primrose II. of Vimiera 38859 A. R. record 14,841.90 lbs. milk, 589.80 lbs. butter fat.

Price list of twenty other well-bred young heifers, bred and open, will be mailed on request.

If there is any reader of this journal looking for a trustworthy and reliable farm manager, one of middle age, married, no children, long experience with only two changes, best of references, he will do well to communicate with me. All correspondence strictly confidential.

New York Office,
90 West Broadway, N. Y.
Telephone Barclay 6483.

**WILLIAM S. DUNN,**
**Middleburgh, N. Y.**

# GRASSLAND FARMS

## A Few FEMALES offered FOR SALE

YOUNG BULLS AND BULL CALVES FOR SALE
Sired by Jethro Bass 11366 A. R., Eva's Sequel 21588 A. R. and Wardem King 36248

Herd Regularly Tuberculin Tested

Every Day Inspection Day Satisfaction Guaranteed

TACONIC (Litchfield County) Connecticut

Central New England Railroad

# Maple Hill Farms

are consigning four high class females to the Waukesha County Guernsey Breeders' Association Sale, November 4th. Two 2-year-old daughters of **Rex of Rich Neck.** These heifers are on test in class G and promise to make well over 500 pounds of fat. Their dams have A. R. records of 577 and 597 pounds of fat in classes F and G respectively.

**Mary of Maple Hill,** Junior Champion Wisconsin State Fair, 1918; a granddaughter of Langwater Royal IV and Holden 4th.

**La Parisienne des Ruettes,** 2nd prize yearling at Wisconsin State Fair, 1919; a granddaughter of Governor of the Chene.

All these heifers are or will be bred to **Rex of Rich Neck.** $20,000 was recently refused for this bull. His six oldest daughters are on test in class G and all promise to make over 500 pounds fat. His heifers have won first in show ring with strong competition whenever shown.

**FRUIT BROTHERS, Waukesha, Wisconsin**

## *For Sale*

## Langwater Senor 39431

**Born August 13, 1915**

*Sire:*

**Langwater Holliston 28055**

*Dam:*

**Langwater Siren 47048 A. R.**

His half sister sold at Florham Farms, May 15th, for $6000.

*His calves may be seen at the farm.*

**A. L. FITZPATRICK**

**PENLLYN** MONTGOMERY COUNTY **PENNA.**

## BULL CALF

DROPPED

SEPTEMBER 17, 1919

*Sire*

**King Masher 5th 18361 A. R.**

(Grandson of Imp. Masher's Galore 8572 A. R.)

*Dam*

**Esther of Trout Brook 66454 A. R.**

8768.8 lbs. milk; 512.83 lbs. butter fat. Class G

(Carrying blood of Ne Plus Ultra and Pretor)

*Price $200*

BROAD ACRES

Springfield Center, New York

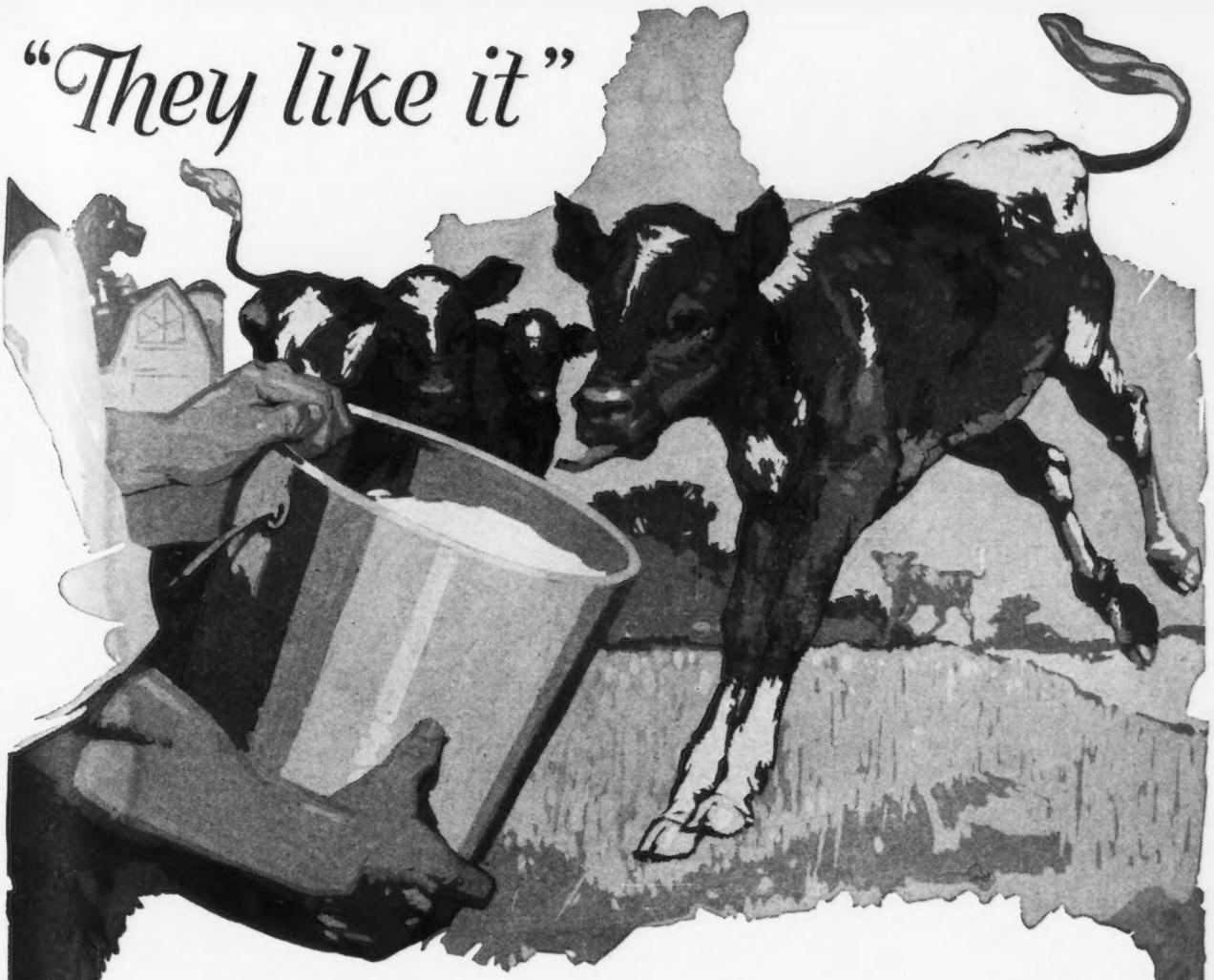


Of course they like it. It's better than mother's milk —never too rich nor too thin—always just right.

**Pratts CALF MEAL**

is made by experts and guaranteed by one of the most reliable feed manufacturers in the country. Only after years of experimenting—of making every possible test—has this feed been compounded. As a result it is a perfect blend. Calves thrive on it. They grow into healthy and valuable animals—easy to sell at a profit. Feed your calves what they like. It's Pratts.

**PRATT FOOD COMPANY**

CHICAGO PHILADELPHIA TORONTO

# GERAR GUERNSEYS

## Herd Founded in 1889 by Louis McLane

**Original cows, Lady Baltimore II 2534 and Temperance 4247, great-great-great dam of Rutila's Patient King 32114, one of our sires in use.**

*See: Mathew, 7th Chapter, 20th Verse*

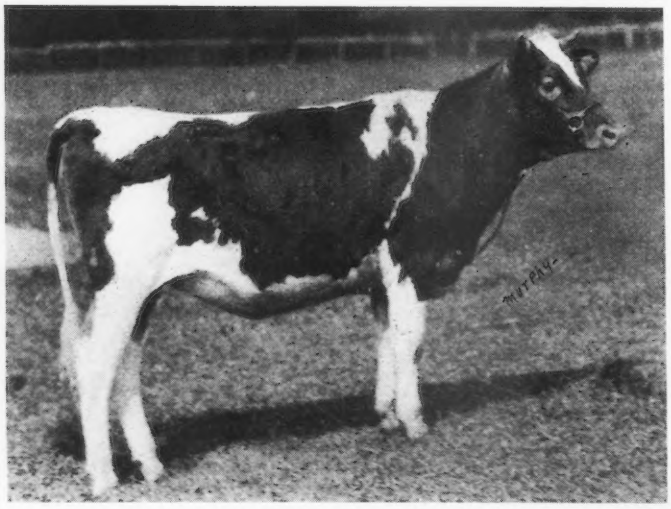

Gerar Kitty, 7th generation owned at Gerar.

Junior Champion, Maryland State Fair, 1919.
By Rutila's Patient King 32114.

1st dam: Molly of Gerar, 513 lbs. fat, Class F,
By Uncle Jim 16740.

2d dam: Edna of Gerar, 384 lbs. fat, Class AA.

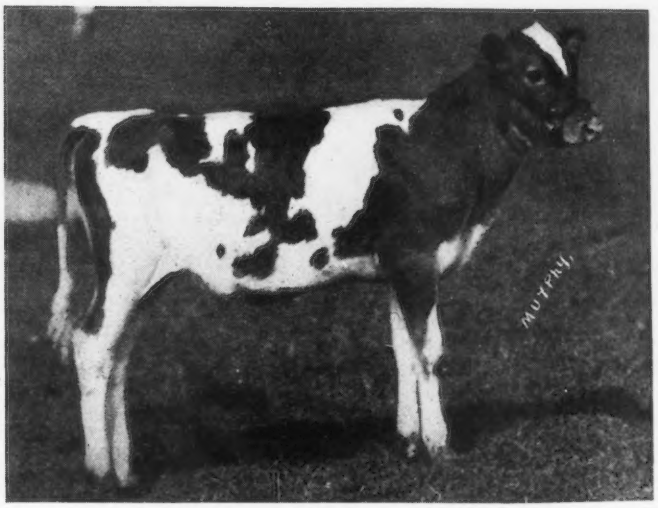

Gerar Emily, 9th generation owned at Gerar.

Dropped Mar. 31, 1919.

By Uncle Jim 16740.

| | | By | Breeder of Sire |
|---|---|---|---|
| 1st dam: | Gerar Juliana, 270.12 lbs. fat in 207 days. | Rutila's Patient King 32114 | S. M. Shoemaker |
| 2d dam: | Juliana of Gerar, 459 lbs. fat, Class G. | Uncle Jim 16740 | Jas. McK. Merryman |
| 3d dam: | Henrietta of Gerar, 500 lbs. fat, Class A. | Chantilly's Sheet Anchor 12067 | S. M. Shoemaker |
| 4th dam: | Edna of Gerar, 384 lbs. fat, Class AA. | Gold Cost 6311 | H. McK. Twombly |
| 5th dam: | Mary Jane of Gerar, 697 lbs. fat, Class A. | Sultan's Sailor 7536 | S. M. Shoemaker |
| 6th dam: | Harriett of Gerar. | Stranford's Dewey 5566 | J. B. Duke |
| 7th dam: | Emily. | Hero of Beverly | G. S. Watts |
| 8th dam: | Lady Baltimore II. | Jeweller III 773 | G. S. Watts |

**We can always offer high-class bulls of this breeding.**

**E. GITTINGS MERRYMAN, Supt.** **LOUIS McL. MERRYMAN, Prop.**

# STOCKDALE FARMS

## HYNICKA BROS., INC., LEBANON, PA.

### TUBERCULIN TESTED GUERNSEY HERD

INCLUDES 15 A. R. FOUNDATION DAMS AVERAGING MILK 11379, FAT 556, (ALL CLASSES); 11 HEIFERS NOW ON TEST IN DOUBLE LETTER CLASS GG AND GOING STRONG; 12 HEIFERS CARRYING FIRST CALVES, THESE TO BE PLACED ON TEST AS THEY FRESHEN; AND 20 YOUNG HEIFERS, OUR 1919 CROP.

### SENIOR HERD SIRE

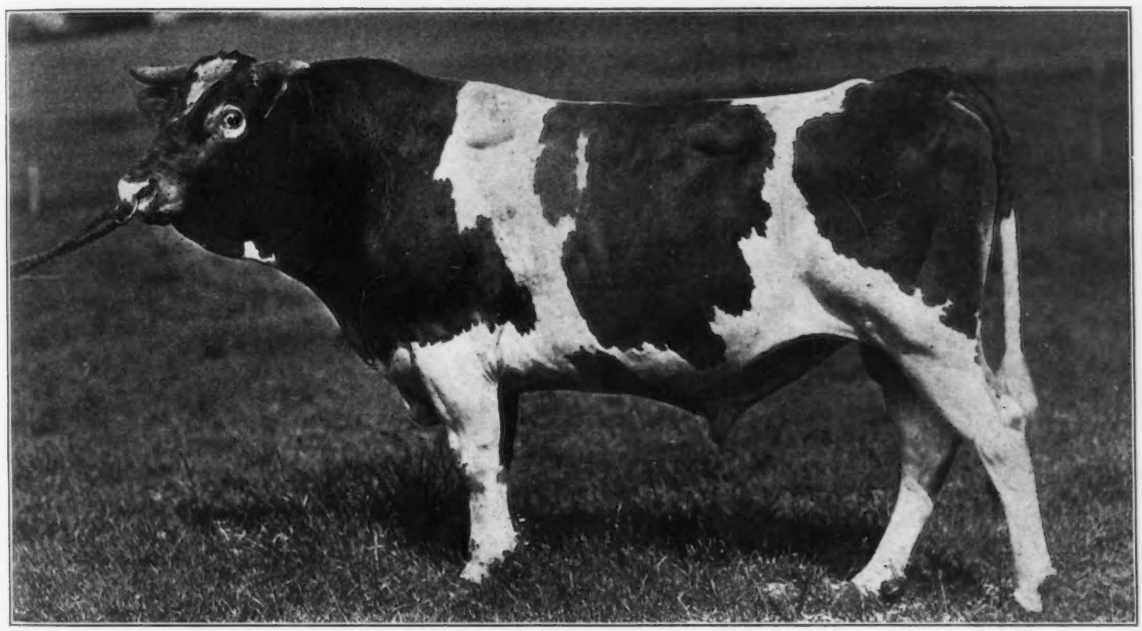

**STOCKDALE MASHER 29081** A son of IMP. MASHER'S SEQUEL, the greatest Bull of the Breed, the sire of 72 A. R. daughters and 23 A. R. sons, and the only son of MAGGIE SHAND 28202 A. R. (a grand-daughter of MAY ROSE KING) record 14359 Milk, 701.99 Fat, Class C, she by BEDA'S MAY KING 11893 A. R., sire of 17 A. R. daughters; he by IMP. MAY ROSE KING 8336 A. R., sire of 21 A. R. daughters and 13 A. R. sons. MAGGIE SHAND'S only daughter, EXCELSIOR OF GRASSLANDS, A. R., record 10482 Milk, 469.97 Fat, Class D. STOCKDALE MASHER is half-brother of 15 cows in list of high producing dams, including:

**NEW GROVE QUEEN A. R., 12710 M., 639 F.**
DAM OF
Mesaba's Queen A. R. — Bell Queen of Briarbank A. R.
Briarbank Queen A. R. — Paddy of Briarbank A. R.

**LA BELLE PETITE A R., 12319 M., 547 F.**
DAM OF
Langwater Dorothy A. R. — Langwater King of France A. R.
Langwater May King A. R. — Langwater Frenchman A. R.

### JUNIOR HERD SIRE

**TRIPLE GOLD BOY 43140** A very promising young Bull of outstanding individuality, a son of GOLDEN BOY OF PENCOYD, he a son of IMP. GOLDEN SECRET 12599 A. R., sire of 12 A. R. daughters and 9 A. R. sons. TRIPLE GOLD BOY is out of TRIPLE MAY 35925 A. R., 7926 Milk, 356.95 Fat, Class F, she by MAY BOY OF MAPLEHURST, 1 A. R. daughter; he a son of GLENWOOD CHIEF OF HADDON 7076, sire of 7 A. R. daughters and 4 A. R. sons.

**This herd is remarkable for pronounced individuality as to size, conformation and production, backed by May Rose, Masher's Sequel, Golden Secret, Glenwood and Yeksa breeding. Inspection invited.**

**Positive guarantee with each animal sold. Bull Calves and foundation stock for sale.**

# Something New

# In a Pedigree Sheet

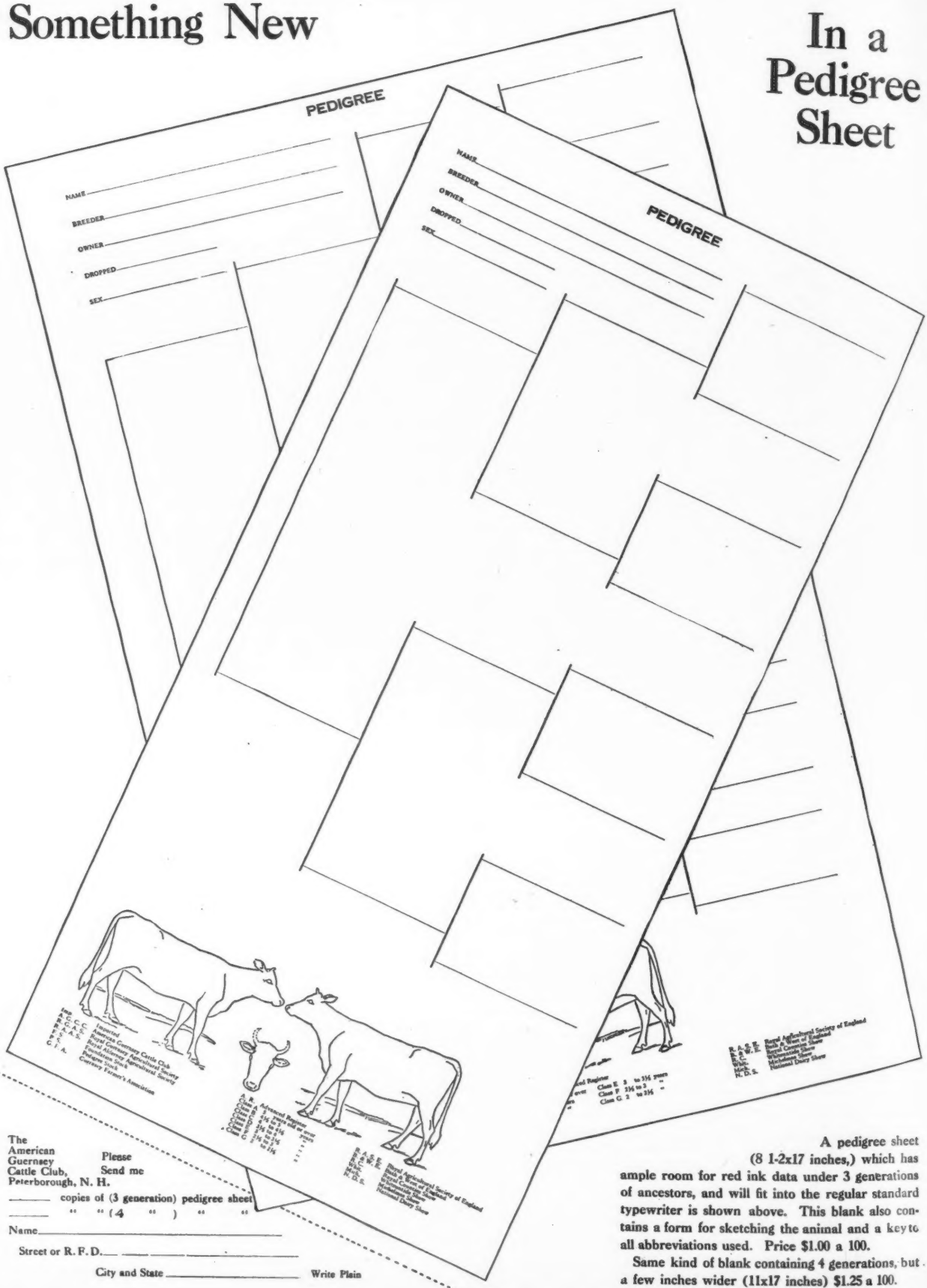


The American Guernsey Cattle Club, Peterborough, N. H.

Please Send me

_____ copies of (3 generation) pedigree sheet

_____ " " (4 " ) " "

Name_____

Street or R. F. D._____

City and State_____ Write Plain

A pedigree sheet (8 1-2x17 inches,) which has ample room for red ink data under 3 generations of ancestors, and will fit into the regular standard typewriter is shown above. This blank also contains a form for sketching the animal and a key to all abbreviations used. Price $1.00 a 100.

Same kind of blank containing 4 generations, but a few inches wider (11x17 inches) $1.25 a 100.

# Langwater Bulls Again Demonstrate Their Value as Investments

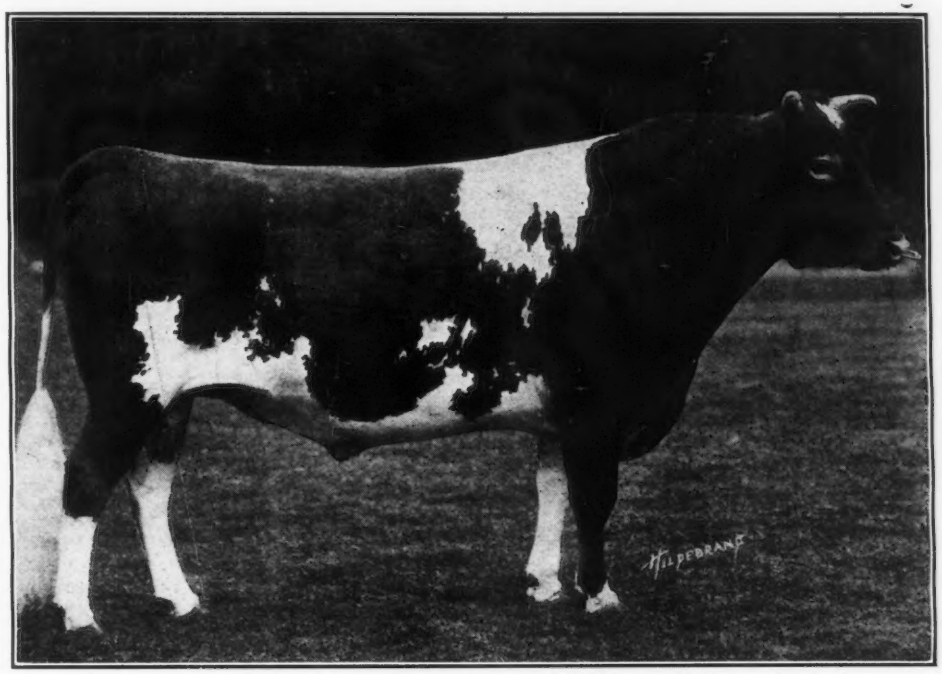


LANGWATER WARRIOR 26509

At the Combination Guernsey Sale held May 15, 1919, at Florham Farms Madison, New Jersey, there were **THIRTY-ONE** animals sired by **NINETEEN** different bulls bred at Langwater, and one animal out of a cow bred at Langwater, whose sire and sire's dam were also bred at Langwater. These **THIRTY-TWO** animals sold for the total of **$106,775** or an average price of **$3337**.

The other **FIFTY-ONE** animals in the sale sold for **$73,500** or an average of **$1,441**.

In the case of the two highest priced animals sold; First, Florham Leader for **$25,000**, both his dam and sire were bred at Langwater, and Second, Follyland Nancy for **$12,500**, her dam, Langwater Nancy was bred at Langwater, also the sire of Langwater Nancy, Dolly Dimple's May King of Langwater, and his dam, Dolly Dimple.

These animals were sired by **EIGHTEEN** different Langwater bred bulls and **King of the May**. This goes to show that Langwater blood is being carried on through many different channels.

**Bulls carrying the same blood, but with more crosses of Langwater breedings than these which obtained the above results are being bred at Langwater**

*FOR PRICES AND PARTICULARS ADDRESS*

**WM. GRANT, Supt.**

**LANGWATER FARMS** **NORTH EASTON, MASS.**

Guernsey Breeders of the U. S. A. Should Select Their Dates
For March - April - May - June - Etc. *NOW*
Because Papa is the

# The Busiest Auctioneer in America

Papa would rather sell Guernseys than eat but this is the reason he has to say "No!" until after March 1st

November

17 Alex Dunn, Tipton
18 H. R. Ripley, Tipton
19 Opie Mathiass, Tipton
20 Frank Fry, Letts
21 A. G. McFadon, Letts
22 Dan Dauber, Mechanicsville
24 J. Ristau, Tipton
25 Vern Walton, Tipton
26 J. C. Kuehl, New Liberty
27 Mecklenberg, New Liberty
28 Vern Will, Tipton
29 Charles Brumbaugh, Wilton

December

1 John Smith, Tipton
1 Ike Goodale, Tipton
2 Harry Whitmer, Tipton
3 Klippe Bros., Bennett
4 Fred Glass, Strawberry Point
5 Pritchford, Mechanicsville
6 Fritz Peterson, New Liberty
8 Harry Stonerook, Tipton
9 George Regennitter, Bennett
10 Hamiel & Nephew, Tipton
11 Dan Stahler, Tipton
12 Jim Hill, Wilton
13 Letts Savings Bank, Letts
15 Emil Olson, Tipton
16 Adolph Wiese, New Liberty
17 Emil Moeller, Wilton
18 George Wentzel, Tipton
19 J. C. Ferguson, Mechanicsville
20 William Bignese, Bennett
22 Frank Hanks, Tipton
23 William Pierce, Tipton
24 Walter Nelson, Tipton
26 H. Methven, Tipton
27 William Sherwood, Wilton
29 Henry Tanefelt, Letts
29 M. L. Shallabarger, Letts
30 C. J Kautz, Tipton
31 S. A. Arbingast, Lisbon

January, 1920

1 J. H. Halpin, Tipton
2 Fred Clemons, Tipton
3 Joseph Wingert, Clarence
5 A. Steele, Tipton
6 John Joenk, Bennett
7 H. Boyens, Clarence
8 Henry Schnaak, Bennett
9 Mrs. Arp, New Liberty
10 Charles Lamp Tipton
12 Wentzel & Titman, Tipton
13 Otis Wagaman, Buchanan
14 F. A. Myers, Tipton
15 Tom Fry, Letts
16 Louis Anderson, Bennett
17 Everett Ford, Tipton
19 Clauss Sweitzer, Tipton
20 J. H. Thordson, Tipton
21 Leo Ridenour, Tipton
22 Charles Bovee, Lisbon

February

2 Z. Y. McElfresh, Tipton
4 William Ottsen, Bennett
9 C. A. McCormack, Mechan'lle
10 John Strausser, Tipton
12 G. A. Woods, Mechanicsville
17 Bruice Lash, Tipton
18 H. C. McCormick, Mechan'ille
19 H. C. Wulf & Son, Dixon
21 Neil Morehouse, Tipton
25 Frank Suchomel, Solon
26 Hon. J. M. Brockway, Letts

March

24 H. W. Griswold, Guernseys

May

24 Guernseys in Wisconsin
25 Guernseys in Wisconsin
26 Guernseys in Wisconsin
28 Guernseys in Wisconsin

June

1 Guernseys in Wisconsin
4 Guernseys in Wisconsin

November

15 Daniel McGrath, Dixon

Address My Papa:

**OLIVER S. JOHNSON**

AUCTIONEER

TIPTON -:- -:- IOWA

# Special Prices Will Be Given on Liseter Farm Bulls

## FOR SEPTEMBER

No. 1—Born October 19, 1917, a son of **Imp. Golden Noble II. of the Briquet** and a heavy producing dam. He is being used in our herd.

No. 2—Born October 29, 1918, a son of **Raymond's Bequest of the Manor** and **Imp. May Rose II. of Frie Baton,** now on test in class CC and will make between five and six hundred pounds of fat. Granddam is also on test.

No. 3—Born September 25, 1918, a son of **Raymond's Bequest of the Manor** and **Imp. Fairy Duchesse III. of Frie Baton,** now on test in class D and will make over five hundred pounds of fat.

*WRITE FOR PRICES*

**LISETER FARM HERD** **Newton Square, Pa.**

**J. L. AUSTIN, Rosemont, Pa.** **S. W. HAGAN, Manager**

RAEMELTON FARM
QUALITY BREEDING VALUE
GUERNSEYS

**CHOICE YOUNG BULLS**

**Backed by Production at Reasonable Prices**

**Raemelton Farm**

**Mansfield -:- Ohio**

FOR SALE—Bound copies of the Guernsey Breeders' Journal from 1910. 13 volumes. $2.50 per volume.
AMERICAN GUERNSEY CATTLE CLUB, Peterboro, N. H.

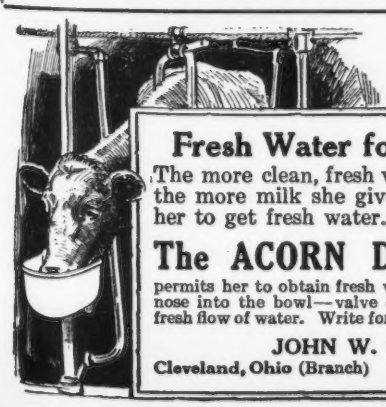

**Fresh Water for Every Drink**

The more clean, fresh water a cow consumes the more milk she gives. Make it easy for her to get fresh water. She will drink more.

**The ACORN Drinking Bowl**

permits her to obtain fresh water by simply poking her nose into the bowl—valve opens automatically giving fresh flow of water. Write for circular.

JOHN W. LADD CO.
Cleveland, Ohio (Branch) DETROIT, MICH.

# GUERNSEYS BOUGHT AND SOLD

I have a good son of Ne Plus Ultra for sale.

Have two parties ready to buy entire herds of Guernseys.

Have one party wanting a 2 or 3 year old high class show bull.

Have one party wanting to buy a large number of bull calves, at a price that he can afford to raise them and re-sell at service age.

Also one party wanting several heifers under milking age.

**ALFRED I. STUBBS**

R. R. 3, Auburn, N. Y. Phone 25F13

**If you have any high class, choice animals for sale, let me know about them.**

We announce the sale of four sons of CHERRY'S MEMENTO to the Susquehanna County Farm Bureau, Montrose, Pa., Mr. B. H. Engle, agent. The average age of this consignment is 6 months, and the average price will add a new page to Guernsey history.

MEMENTO'S sons are all sold. We will gladly submit pedigrees of cows in calf to him, and book orders for future sons. No daughters will be offered for sale this year.

WILLOW BROOK GUERNSEYS

WILLOW BROOK FARM

W. M. Hurley
Owner

A. A. Colley
Manager

NO. PEMBROKE, MASS.

Kath-a-Jule Farm

QUEEN ITCHEN'S KING 39231
BORN JUNE 22, 1916

Sire—KING MASHER OF CHILMARK 27645
Sire—King Masher 11084
Dam—Countess Galore of Chilmark 30965
10223 lbs. Milk; 512 lbs. Fat, Class G

Dam—QUEEN ITCHEN 52003
12565 lbs. Milk; 630 lbs. Fat, Class G
Sire—Itchen Daisy's May King of Langwater 17349
Dam—Imp. Antoinette's Queen's Prize VII 16010
Dam of King of Chilmark 20897

COUNTESS ITCHEN KING 51165
BORN JUNE 30, 1918

Sire—ITCHEN KING OF CHILMARK
Dam—COUNTESS GALORE OF CHILMARK 30965
(See above)

TUBERCULIN TESTED

Seville, Ohio J. F. MILLER

SOUTHWOLD FARM

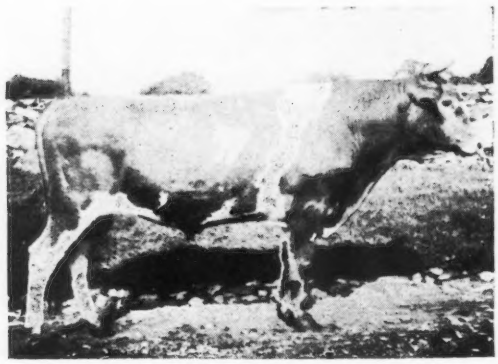

JUNIOR HERD SIRE

Spotswood Daisy's Consort of A. D. F. 48988
(Double Grandson of Langwater May King)

Sire—Spotswood Daisy's May King 26772
Sire—Langwater May King 13001
Dam—Spotswood Daisy Pearl 17696 A. R. 790

Dam—May Queen of Rondiaux 48324
Sire—Langwater May King 13001
Dam—Imp. Beauty 2d of Rondiaux

*Bull Calves of May Rose breeding for sale*

Entire Herd under U. S. Government Supervision for Tuberculosis

G. S. Allen, Mgr. C. W. Worrall, Owner
GOLDEN'S BRIDGE, NEW YORK

# ROUGHWOOD GUERNSEYS

## HERD SIRES

### DON BERNARDO OF LINDA VISTA 20617

Carries 25% of the blood of May Rose 2d. His 8 nearest dams averaged 684.25 lbs. fat on official test. His first daughter to complete test made 555 lbs. fat in class F.

### DEMONSTRATOR OF ROUGHWOOD 23133

Has three daughters with records, one a Roll of Honor Heifer in Class FF. His sire is Langwater Demonstrator with 27 daughters in the Advanced Register

Our heifers are being placed on test to make Double Letter Records, as they freshen. We milk twice a day, the cows are all in stanchions and we feed moderately. Our records represent the production of our Guernseys under normal conditions

*Sons of above Bulls for sale at reasonable prices*

GEORGE N. BARRIE Chestnut Hill, Mass.

# The Smallidge Farm

**Bennie of the Ridge 41637**

SIRE—EXCELSIOR LINWOOD 27513 A. R.
Sire—Langwater Frenchman 19226 A. R.
Dam—Squire's Dido's Daisy 29480 A. R.

DAM—TRIXY OF THE RIDGE 42583 A. R.
Sire—Halley 17344 A. R.
Dam—Abbie of Riverside 25280 A. R.

**We have For Sale a few Young Bulls and Bull Calves sired by this May Rose Bull. Herd on Federal and State Accredited List.**

E. J. SMALLIDGE

Eau Claire :-: :-: Michigan

# *Randot Guernseys*

*HERD SIRE*

## *Pencoyd Randot 47205*

His dam, Clover of Pencoyd 3d, 48274 A. R. 14360 3 lbs. milk, 818.04 lbs. fat, holds

*SECOND PLACE IN CLASS D*

"The Greatest May Rose 3½ year old of the Breed." She is a half sister of Clover of Pencoyd 2d, A. R. 2725, Milk 16127.1 lbs. Fat 821.63 lbs.

Their dam is ONE of the only two cows of the Breed having two daughters with records above 800 lbs. fat.

Clover 3d is a half-sister of Nella Jay 4th, 20709.9 lbs. milk; 1019.25 lbs. fat, the only TRIPLE class leader.

Langwater Pencoyd 21830 A. R. is the other half of this story.

*Bull Calves from A. R. Dams*

*LOUIS S. COX* *GEORGE G. HARRIS*
*Owner* *Manager*

*Lawrence, Massachusetts*

# SHAGBARK FARM

## Saugerties, N. Y.

*ANNOUCES THE PURCHASE OF*

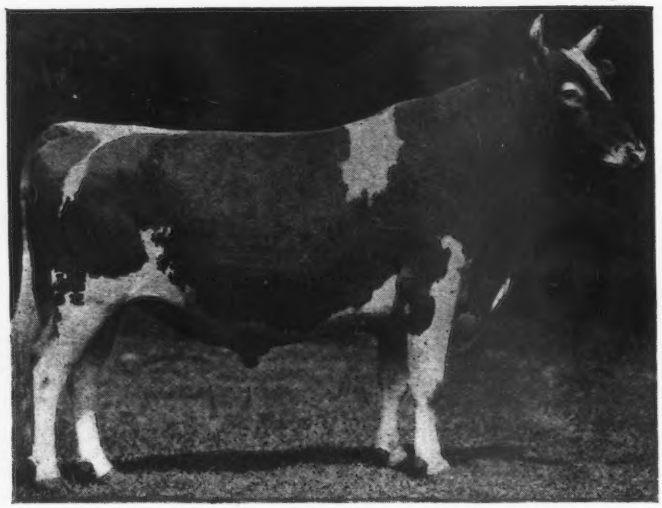

## FLORHAM LADDIE 20431 A. R.

(For Foundation Herd)

Sire—NE PLUS ULTRA 15265

Dam—GOLDEN LASSIE OF PAXTANG 24696
507.3 lbs. fat, class D. 715.38 lbs. fat, class A.

Half brother to FLORHAM LEADER recently sold at auction for $25,000.00.

Half brother to FLORHAM AUTOCRAT sold for $14,500.00 (private sale).

*Entire Herd Under Government Supervision*

EDWIN B. CADWELL, Owner

EDWARD M. ZETLIN, Manager

**MAY ROSE** **MAY ROSE**

# CITY HOME FARM

F. W. MEYER, Prop.

**BARRON -:- WISCONSIN**

The Home of the HYGEIA GUERNSEY HERD

offers for sale

**FIVE FINE MAY ROSE HEIFERS**

all bred to

**FLORHAM VICTOR 37061**

an outstanding son of

**NE PLUS ULTRA**

*Also a Few Cows For Sale*

*Write for prices and particulars*

F. W. MEYER BARRON, WIS.

# Imp. Clara's Sequel 29414

## BULLS FOR SALE

Alfred of Linwood dropped Nov. 25th. Dam on test will make 500, class AA.
Victor of Linwood dropped March 8th, dam 540 lbs. fat, 2 years
Duncan of Linwood dropped Feb. 18th, dam 510 lbs.fat, class AA
Clara's Sequel Junior, dropped Mar. 28th, dam 740 lbs. fat, class A
Will take Liberty Bonds as part payment.

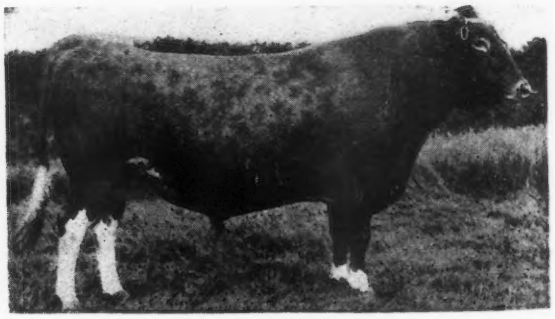

IMP. CLARA'S SEQUEL 29414

He has 25 A. R. daughters whose records average over 500 lbs. fat

**HOMER F. RUNDELL**

LIVINGSTON WISCONSIN

# PERGUE FARM

OFFERS

## An Excellent Young Male in

## PERGUE'S PRINCE BALTIMORE

A full brother to Pergue's Crescent 61717 A. R. Record: 9542.1 lbs. milk; 415.88 lbs. fat, class G. On retest has made 11256.8 lbs. milk; 489.17 lbs. fat, in 278 days.

**SIRE--Anna Dean Prince 25752 A. R.**
Whose three nearest dams average 776 lbs. fat. 3 A. R. daughters average 445.48 lbs. fat. Other excellent records in the making.

**DAM--Christine of Pergue 61715 A. R.**
Record: 15018.2 lbs. milk; 669.35 lbs. fat, class AA. Winner of sixth place when record was completed.

This is an excellent individual, has good size and capacity. If interested, send for copy of pedigree, which is constantly improving. We also have a number of other excellent bulls to offer. Write for circular.

**FEDERAL ACCREDITED HERD**

**ERNEST W. SASS** **Box B, La Salle County** **STREATOR, ILL.**

# THORN HILL FARM Deerfield, Ill.

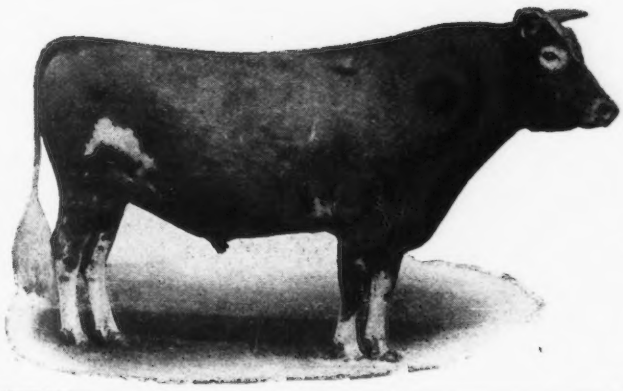

SENIOR HERD BULL

## Victor of Pencoyd 18901

(Dropped Feb. 1911)

10 A. R. Daughters { 5 daughters averaging 542.2 fat; 5 daughters averaging 427.0 fat; All records made at 2 to 4 years

Sire—IMP. GOLDEN SECRET 12599
Great Reproducing May Rose Sire

Dam—JESSIE OF MAPLE LANE 23457
Milk, 12304 lbs. Fat, 595.0 lbs.

FOR SALE

PRINCE VICTOR OF THORN HILL 51791
(Dropped March 26, 1918)

PRICE, $1000.00

Sire—VICTOR OF PENCOYD 18901

Dam—PRINCESS OF THORN HILL 44951
Milk, 11751 lbs. Fat, 736.6 lbs.
Class Leader in AA

Other Young Stock For Sale. Write For Particulars.

AUG. ZIESING, Proprietor ARTHUR A. KRELL, Manager

# GUERNSEY BULLS FOR SALE

## TAKANA

(Born May 22, 1919)

Sired by Imp. Yellow Noble des Ruettes 50103 and out of Imp. Blenheim Cherry II. 78867. Owner will register this calf.

## AND YOUR CHOICE OF EITHER

## Imp. Elberon Duke 51628

(Born June 10, 1918)

SIRE—On Guernsey Duke of Vimiera R. G. A. S. 3811 P. S.
DAM—Imp. Blenheim Cherry II. 78867.

OR

## Imp. Yellow Noble des Ruettes 50103

(Born May 26, 1917)

SIRE—Imp. Golden Noble II. of the Briquet 40951. DAM—On Guernsey Queen des Ruettes R. G. A. S. 11418 P. S.

**Your personal inspection is invited. For description, pedigrees and prices, address**

**P. SANFORD ROSS**

**277 Washington Street -:- -:- -:- Jersey City, N. J.**



# OWASCO LAKE STOCK FARMS

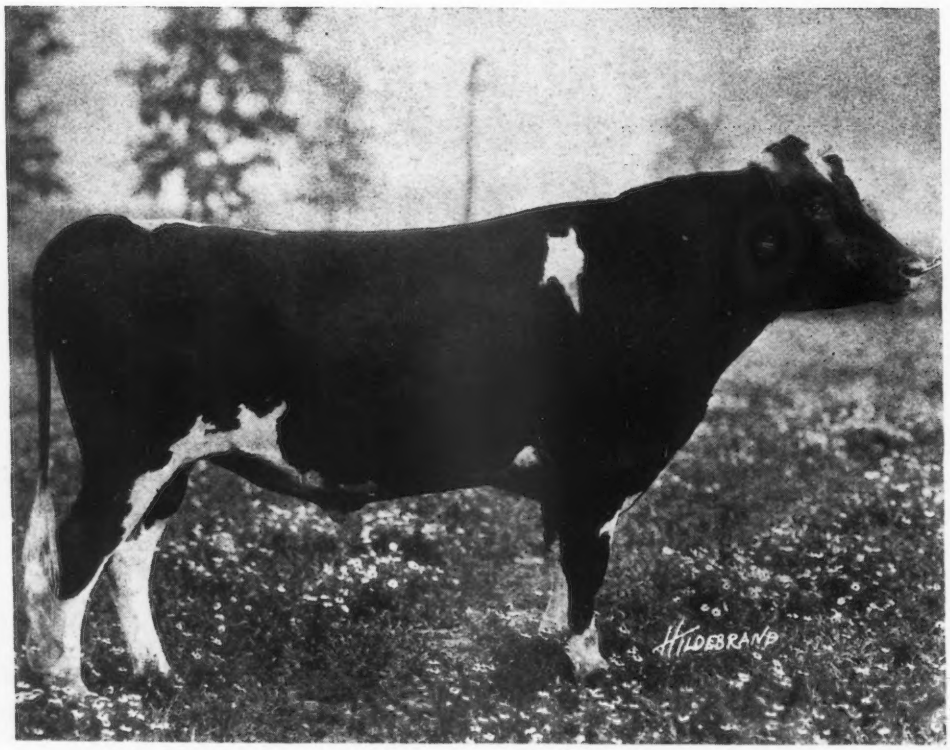


**Pencoyd's Secret Premier 49474**

Born June 30, 1917

9 times to May Rose 2d

15% of May Rose blood

The herd numbers 40 females of breeding age—a line bred herd established in 1902. Over 50 A. R. cows have been bred and developed on this farm.

Only sons of the present herd sire for sale.

Address

**OTTO W. POST**
**ENSENORE, N. Y.**
**R. R. Station, Owasco Lake**

# HERRIARD PARK

**BASINGSTOKE ENGLAND**

Mrs. Jervoise's Pedigree Prize-winning Herd of about 128 cattle, bred from the heaviest and most fashionable milking strains

**Hampshire Down Sheep**
Mrs. Jervoise's Prize-winning stock holding many records
Shearlings usually on sale

**Pedigree Berkshire Pigs**
from prize winning strains
52 Pigs entered in Sale Oct 16

## HERD BULLS--Valentine's Honour of the Passe

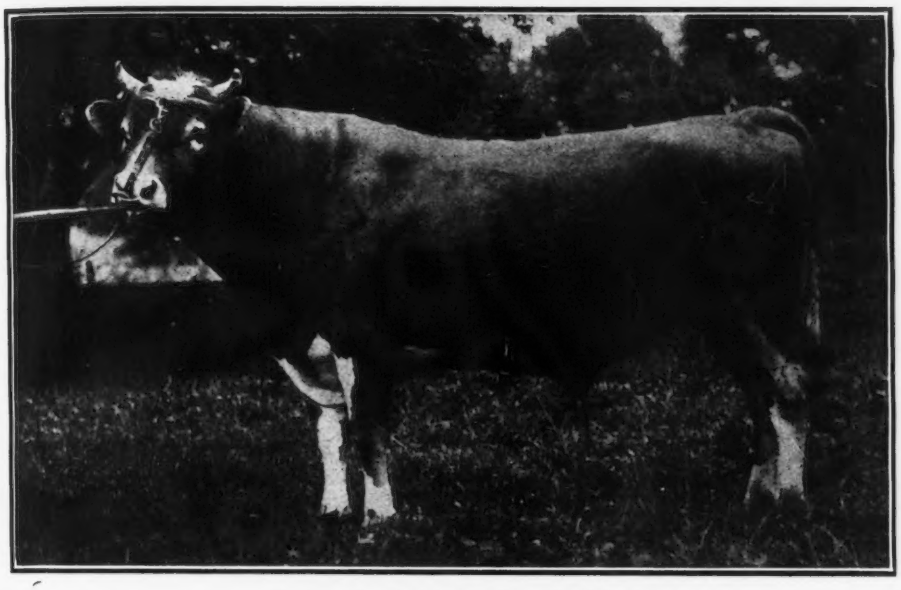

HERRIARD GOVERNOR II. (IN SALE)

winner of five firsts, two specials and Champion in GUERNSEY.

In 1918 he was sire of 1st prize heifer and 1st and 2d prize bulls under 15 months (his first stock shown)

Sire—Honoria's Sequel 2716 P. S.
Dam—Valentine III. 7514 P. S.
Gave 15477 lbs. milk; 783 lbs. butter fat

## Herriard Governor II

Sire—Governor of the Chene
Dam—Nora 8 of les Houards

## Sailor Duke 3589

Sire—Sailor King
Dam—Braye Duchess II.
16340 lbs. milk; 708 lbs. butter fat

# Fritzlyn Farm Guernseys

Constitute one of the choicest herds of May Rose, carefully selected for type, size and producing ability. Our Herd Sires

**FRANK ROSE 26342 A. R.**

AND

**FLORHAM CHARTER 37852**

He is a half brother to Florham Leader the $25,000.00 Calf, being a son of Ne Plus Ultra. We are offering a few sons of these good bulls from choice A. R. Cows.

PRICES MODERATE

**WM. F. FRETZ Pipersville, Pennsylvania**

# BULL CALVES

**Sons of Barrington May King 19312**
**who has 13 A. R. daughters**

**Sons of Ultra Francis of Oakhurst 38175**
**Grandson of Ne Plus Ultra**
**Dam, a high testing daughter of Barrington May King**
**Out of A. R. dams with records 415 to 702 lbs. fat.**

**Send for Sale List**

# OAKHURST FARM

Millerton New York

# FILLMORE FARM

## BREEDERS OF GUERNSEY CATTLE

*Our Junior Herd Bull is*

## CHERRY'S REGENT 54953

A son of Prince Regent of Meadowbrook 15962 A. R. and Cherry of Edgewater 38413 A. R. 3361
For several years leader of Class G
13454.20 lbs. milk; 732.97 lbs. fat

Seventy A. R. records made at the farm

**His Sister by John Q. of Edgewater 20967**

2 Class Leaders at this time

is Fillmore's Cherry 57108 A. R.
11041.6 lbs. milk; 648.36 lbs. fat
Class F

We have Young Stock by Prince Regent, John Q. and Langwater Planet which we would sell

**Send for Pedigrees and Particulars**

## FILLMORE FARM

C. H. JONES, Proprietor

**Wellesley Farms, Mass.**



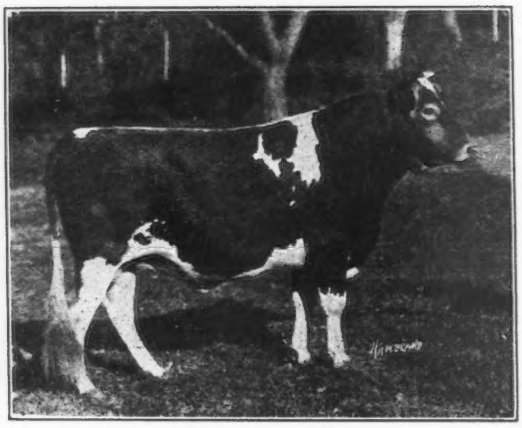

*Langwater Renown 39636*

*Type and milk production combined.*
*We can offer a few bull calves by*

## *Langwater Renown 39636*

*His calves are animals of substance, quality and constitution.*

*Sons of the above sire and out of fine dairy type cows for sale at reasonable prices*

*Walter Jauncey, Mgr.*

*Green Meadow Farm* *Williamstown, Mass.*



# BREEDERS' BULLS

At Prices you cannot consider other than reasonable

Sired by

MERRY MAY DAY 43520
ANTON'S MAY KING 27387 A. R.
LANGWATER MAY KING 13001 A. R.
MAY ROSE KING OF BURNSIDE 18601 A. R.

Out of Dams sired by

JARDINIERE'S MASHER 20957 A. R.
RUTILA'S MAY KING OF L. V. 17945 A. R.
NE PLUS ULTRA 15265 A. R.
RUTILA'S PATIENT KING 32114

Write for prices Come and see them

## BURNSIDE FARM

Eccleston, Md.

**Eleven Miles from Baltimore**

**ROSE'S GOLDEN CHERUB OF THE PRAIRIE 48137**

(JUNIOR HERD SIRE)

Junior Champion Bull at the Vermont State Fair

Sire—Imp. Kenilworth Gold 40380
Sire—Imp. Itchen Bullrush 27998 A. R.
Dam—Itchen May Rose V. 8572

Dam—Cherub's Rose of the Prairie 54718 A. R.
Sire—Imp. Hayes Cherub 2d 25147 A. R.
Dam—Rose des Houards 59th 44975 A. R.

**PENCOYD'S SECRET MAROSE 48332**

(SENIOR HERD SIRE) (21% May Rose 2d)

Sire—Langwater Pencoyd 21830 A. R. Dam—Red Rose of Pencoyd 36494 A. R.

We have five bull calves of Golden Secret-King of the May breeding to offer at reasonable prices; also a few females. Write for pedigrees and other information to

**Appletree Point Farms** **Burlington, Vt.**

# WAUKESHA STOCK FARM

**HOME OF PRIZE WINNERS AND HIGH PRODUCERS**

Waukesha Stock Farm Guernseys are high producers but in addition to this, they are noted for their excellent type and individuality and have again proven this fact by capturing Blue Ribbons at the Wisconsin State Fair. Among winnings received were:

**1st and 2d prize, Aged Cows, on Sonack of Hillstead 29734 and Fern's Beauty of Pinecliff 32841 respectively**

**Senior and Grand Champion Female on Sonack of Hillstead 29734**

**1st prize Senior Bull Calf and Junior Champion on Nelly's May Rose 54118**

**2d prize Junior Bull Calf in a class of 20, on May King's Duke of Waukesha 56781**

A number of excellent young bull calves offered for sale, sired by Ben-May King of Ingleside 27759, and out of cows with excellent type with large butter fat records. Write for descriptions and prices

**Guernsey Pedigrees tabulated. $1.00 each. Handwritten or typewritten, all records in red ink. Herd books a specialty.**

**F. E. FOX** **WAUKESHA, WIS.**

# EDGEMOOR FARM

# GUERNSEYS

## Production and Conformation

### SENIOR HERD BULL

ITCHEN MAY KING A. R. Five times to May Rose 2d, Champion and Senior Grand Champion, San Francisco Exposition 1915, California State Fair 1916, Liberty Fair, Los Angeles 1918. Dam: Itchen Verbena, 13693 lbs. milk; 673 lbs. butter fat, at 12 years of age.

Itchen May King as he is at 6 years old
**Sire of twelve A. R. Daughters**

### JUNIOR HERD BULLS

ROYAL ROSE KING, by Itchen May King, highest type in conformation. Dam: **Belladia A. R.,** 19631 lbs. milk; 934.05 lbs. butter fat. His two nearest Dams average 16820 lbs. milk; 866 lbs. butter fat.

PENCOYD'S GOLDEN MAY SECRET, by Langwater Pencoyd. Dam: **Nella Jay 4th A. R.,** 20709 lbs. milk; 1019 lbs. butter fat. by **Golden Secret of Lilyvale. Nella Jay 4th is the only Triple Class Leader** of any breed—and is clearly the outstanding Cow of the Guernsey Breed.

ITCHEN DAISY'S MAY KING OF LANGWATER 17349

Practically all cows in **Edgemoor Herd** have A. R. records or are on test. The lot includes **twelve** of various ages with A. R. Records, averaging 15056 lbs milk; 748 lbs. butter fat; **Six Class Leaders** with **A. R. Records** averaging 15061 lbs. milk and 734 lbs. butter fat.

***We Offer Bull Calves at Reasonable Prices***

***Particulars can be had on application to***

## W. H. DUPEE, Owner

SANTEE San Diego County CALIFORNIA

# Brookmead Farm Guernseys

## DEVON, PENNA.

### FOR SALE—Compare this pedigree with that of Florham Leader, the $25,000 Bull

**Unnamed Bull Calf**
Traces six times to May Rose 2d.
Dropped February 11, 1919. Male.
Color, light fawn, beautifully marked.

**Langwater Stars and Stripes 2d 44664**
An outstanding son of "Stars and Stripes" carrying the blood of Golden Secret. We refused $9,500 for him at the 1917 Nat'l Dairy Show, the record at that time being $8,000.
His calves show the marked dairy type and large bone of the offspring of his sire.

**Langwater Stars and Stripes 21872**
Sire of 8 A. R. daughters including Brookmead's Dorothy. Second in Class G .
Milk 14,179.4; fat 742.08.
First 8 daughters average 7524 lbs. Fat at less than 2½ yrs.

**Imp. King of the May 9001 A. R.**
Twenty-six daughters average 622 lbs. Fat. Sixteen daughters sold for record average of $1,968 Oct. 1916.
Sire of Lang. Hope 1003 lbs. fat.

**Dolly Dimple 19144 A. R. 628**
703 lbs. fat, 2 years.
906 lbs. fat, 3½ years.
876 lbs. fat, 5 years.
Dam of Lang. Luxury. Sold for $5,000 at Chicago 1918 sale.

**Quaker Girl of Pencoyd 49194 A. R.**
Now on 2nd A. R. test. Full sister to Quaker Maid of Pencoyd 2 A. R. records,
Milk 15,127.2; fat 759.62 at 10 yrs.
Milk 8,898.0; fat 457.65. Class B.

**Imp. Golden Secret of Lilyvale 10028 A. R.**
Sire of 16 daughters with high records including Nella Jay 4th.
Milk 20,709.9; fat 1,019.25.

**Quaker Lady of Pencoyd 18506**
Dam of 3 A. R. daughters. Out of same dam as Vale of Pencoyd, sire of Symphony of Paxtang, 732 lbs. fat now on third test and making a wonderful record.

**Brookmead's Starlight 73133**
An outstanding daughter of Stars and Stripes now on test and showing exceptional capacity and milking qualities.

**Langwater Stars and Stripes 21872**
See above.

**Imp. King of the May 9001 A. R.**
See above.

**Dolly Dimple 19144 A. R. 628**
See above.

**Symphony of Paxtang 40920 A. R. 4799**
Milk 11,370.1; fat 529.17. Class G.
Milk 15,449.0; fat 730.0 Class A.
Now on 3d test and will make 800 lbs. Dam of Brookmead's Hope now on test in Class G and will make 530 lbs. fat.

**Vale of Pencoyd 14713 A. R.**
Sire of 3 A. R. daughters including Nocturne of Paxtang A. R. 5612.
Milk 11,284.3; fat 587.05. Class B.
Kitty Clyde of Paxtang A. R. 5333.
Milk 10,048.15; fat 527.48 Class CC.

**Harmony of Paxtang 24694**
Dam of Minuet of Paxtang A. R. 2271.
Milk 10,218.1; fat 535.53. Class E.

Address all correspondence to

## BROOKMEAD FARM

**FRANK GRAHAM THOMSON, Owner 526 Land Title Bldg. Philadelphia, Pa.**

**Farm at Devon, only 18 miles from Philadelphia, with fine train service**

# GAYHEAD GUERNSEY FARMS

## FREEHOLD, NEW YORK

### The Home of Quality

### Gayhead's Ultra May King 40432

Sire of ULTRA'S ITCHEN DAISY
Sold at the N. Y. State Guernsey Breeders' Sale to A. T. Herd of Herdlea Farms for $3500, the record price of the breed for an unbred heifer.

**Two Bull Calves For Sale from this Sire**

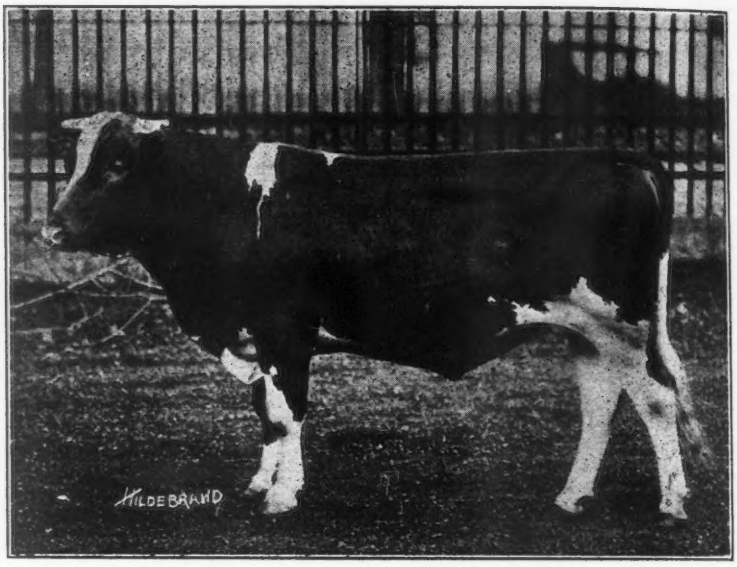


**R. R. Station, Coxsackie on West Shore R. R.**

**Geo. M. White, Prop.**

# BULL CALF

## Bonnie King of Baw Beese Farm

[Born May 28, 1919]
Color, fawn with white markings

**Dam--Raritan's Maid of Orndale**

She is a granddaughter of Imp. Flory de Bas A. R. 534 lbs. of fat. Her grandsire is Langwater Raritan, he from Dolly Dimple's May King

This bull calf has plenty of breeding for any one. Straight, well-grown and will be a big bull.

*$200 will buy this calf delivered at your place*

**J. M. WILLIAMS**

**North Adams Michigan**

# Person Stock Farm

**SENIOR SIRE**

**MAY ROSE GOLDEN SECRET 34920**
Sire—LANGWATER GOLDEN SECRET 26510 A. R.
Sire—Imp. Golden Secret 12599 A. R.
Dam—Langwater May Queen 22141 A. R.
Dam—MAY ROSE COMBINATION OF POMEROY 38026 A. R.
Sire—Langwater Royal 14253 A. R.
Dam—Manoa's May Rose 25269 A. R.

**6 May Rose crosses, 18.75%**

**We are offering a number of splendid sons of this sire from high producing dams, some carrying a high per cent. of May Rose blood. They are priced right. Also bull calves by other May Rose sires.**

***Send for Sales List to***

**E. S. PERSON**

**Union National Bank Minot, N. D.**

# Three Champion Sisters

(in order shown)

*Mauley 23526*—14879.3 lbs. milk; 706.91 lbs. fat, class AA

*Cinderella Josephine 34500*—19460.5 lbs. milk; 909.05 lbs. fat, class A (six years); 727 lbs. fat at 5 years; and 530 lbs. fat at 2 years

*Maudester 25939* — 15210.5 lbs. milk: 765.17 lbs. fat, class A

These three cows hold the highest average for three full sisters in the Guernsey breed.

*Herd Sires in Use*

1. *May King's Vrangue of Ingleside,* with 12 A. R. daughters including Lady's Hope of Maple Hill, 776.63 lbs. fat at 3 years
2. *Langwater Frenchman,* with 12 A. R. daughters including Sweetness of Linwood, 507.09 lbs. fat at 2 years
3. *Cinderella King of Mound City,* whose dam has three records: 530 lbs. fat at two years: 727 lbs. fat at 5 years and 909 lbs. fat at six years
4. *Dairymaid's Glenwood of Pinehurst 3d,* whose first two daughters to freshen made 494 and 471 lbs. fat, class G

*I Have For Sale*

A son of *Langwater Frenchman.* Born Sept. 18, 1919 Dam—Imp. Clara of Mound City, a daughter of Imp. Clara's Sequel who has 31 A. R. daughters. Her record is 580 lbs. fat with first calf now starting on retest

Also six Sequel bred bulls ready for service

*Come and look over my herd or write direct*

## Mound City Farm

*Chas. A. Wilkins, Prop.*

*Platteville :-: Wisconsin*



# Spring Farm Guernseys

HERD SIRE

**Governor II of the Rouettes 45451**

Sire—Governor of the Chene 1297
Dam—Beauty of the Rouettes 6834
14298 lbs. milk; 739 lbs. fat

**Bull Calves For Sale**

**E. Douglas, Owner Thos. Johnson, Mgr.**

**TILLY FOSTER, N. Y.**

Herd Tuberculin Tested



# BONEKA GUERNSEYS

**HERD SIRES**

**Itchen Rose Basis of Boneka 40205**

**Golden Secret of Wellesley 48177**

FOR SALE—Senior sire 40205. Born Apr. 10, 1916, and ten females

Have been breeding May Roses fourteen years. Have forty-two head registered Guernseys, all but three carry more or less of that breeding. No Advanced Register testing done.

**J. H. Hunter Valley Falls, N. Y.**

# THE MIXTER FARM

## 300 GUERNSEY FEMALES

*ONE OF OUR PRESENT HERD SIRES*

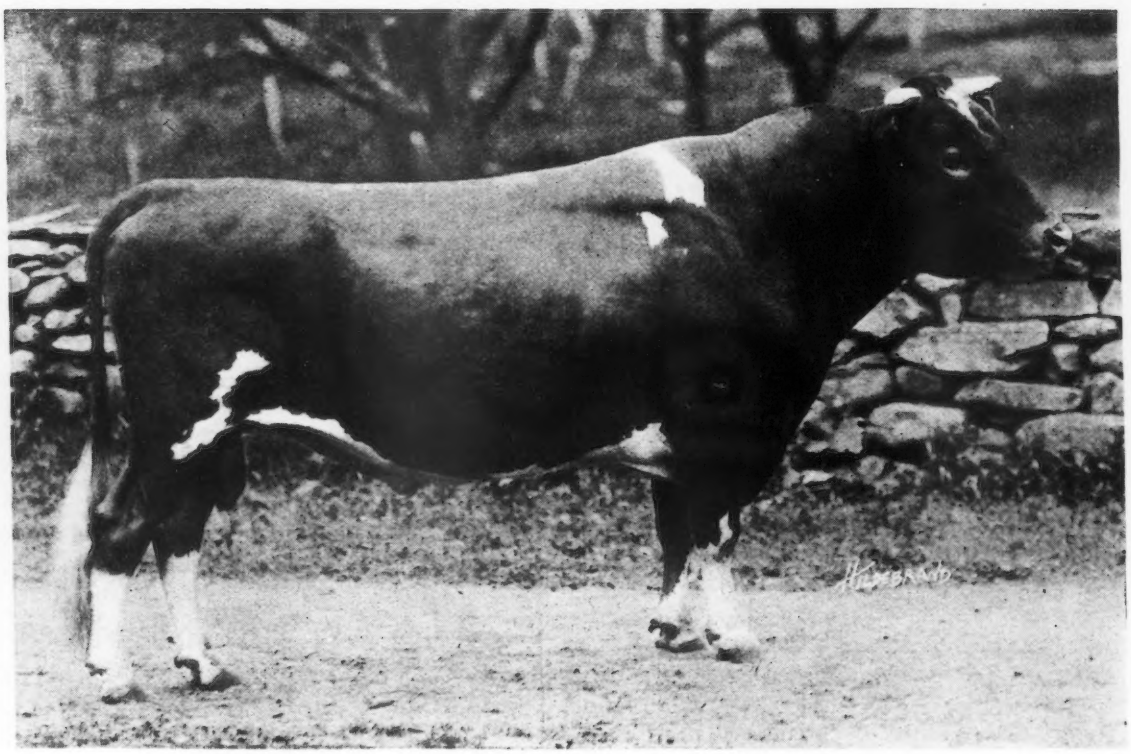

**Mixter Demonstrator 27481**

**SIRE—Langwater Demonstrator**

**DAM—Thirty Thousand Six Hundred Fifty**

A. R. record, 16,128 lbs. milk
860 " fat

MIXTER DEMONSTRATOR is the sire of about 25 very promising heifers to date

*It Will Pay You to Visit Our Herd*

**J. S. CLARK, Supt.** **HARDWICK, MASS.**

# ALBAMONT FARMS

## CAMPTON, N. H.

### HOME OF

## DON DIAVOLO OF LINDA VISTA

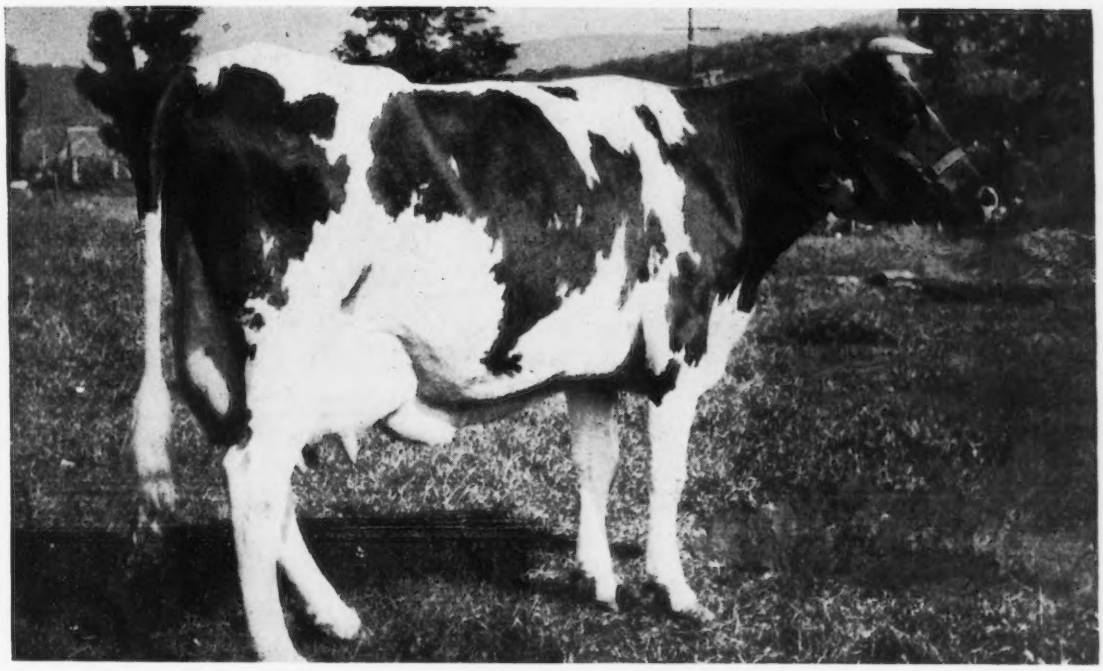

## DONNETTA

DON DIAVOLO'S Fourth Daughter to enter the Advanced Register. She has just completed a Roll of Honor Record of 9790.6 lbs. milk and 479.77 lbs. butter fat in class DD. During the greater part of her test she had trouble with one quarter and really made the above showing milking from three quarters

**WE HAVE SEVERAL FINE SONS OF DON DIAVOLO FOR SALE**

*For Prices and Particulars Write*

JOHN C. HAARTZ 10 HIGH ST. BOSTON, MASS.

# HERDLEA

## NEW HOPE, PENNSYLVANIA

### The Home of the Best in Guernseys

**Anderson T. Herd,** Proprietor

**Louis McL. Merryman,** Manager

**France 15th**

France 15th, started on test Nov. 25, 1918, at 18 years, made 1.84 lbs. fat in 24 hours June 9, will make approximately 650 lbs. fat under Island conditions.
She is by Financier 8571
1st dam by Island Champion 6263
2nd dam by Meridan 735
3d dam is La Belle France 14454

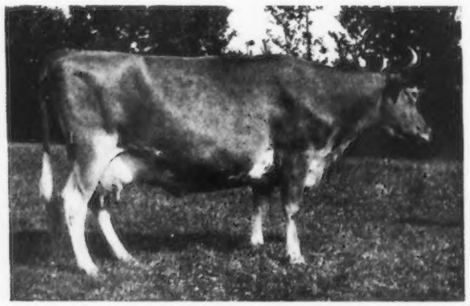

**France 39th by Clara's Sequel**

1st dam by Masher's Sequel
2nd dam is dam of France 15th

As we have recently increased our herd to approximately two hundred head we will offer groups of young cows and heifers headed by young bulls of superb individuality and suitable breeding to mate with them

**WE RECOMMEND THEM ESPECIALLY AS A FOUNDATION FOR BEGINNERS**